

APPENDIX I.1

Average Daily Discharge

Danube River

Daily discharge Danube-Berg

Area 4047 km²
 First Year 1930
 Last Year 2013

Basic statistical characteristics

	mean	min	max	330-day	30-day	cs	cv
Q [m ³ s ⁻¹]	38.46	4.58	400	14	80	2.8	0.8
q [l.s ⁻¹ km ²]	9.5	1.1	98.8	3.5	19.8		
R [mm]	299.7						

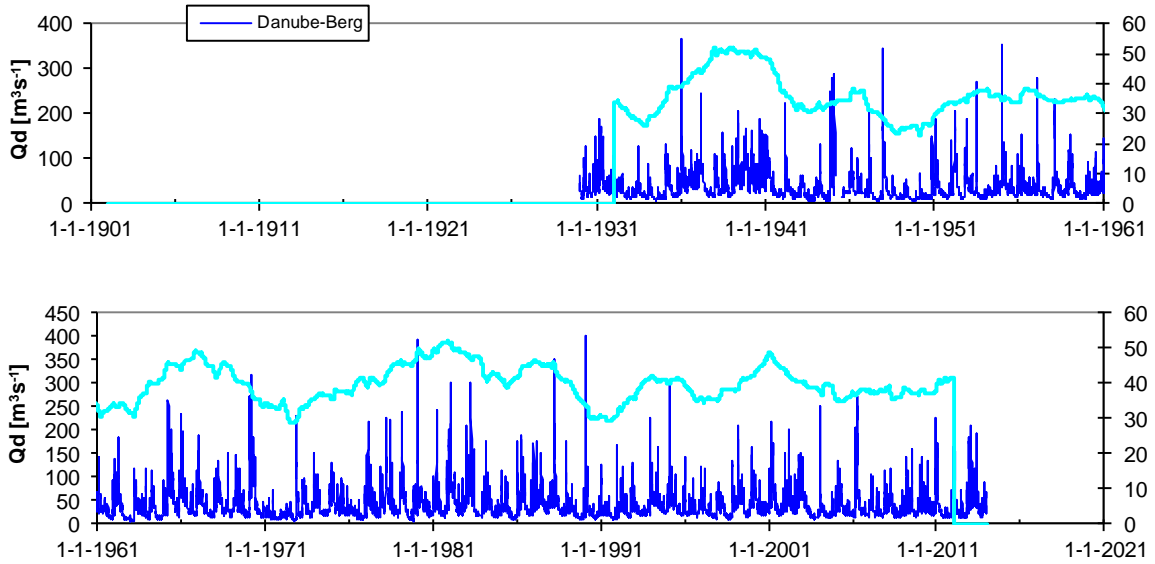
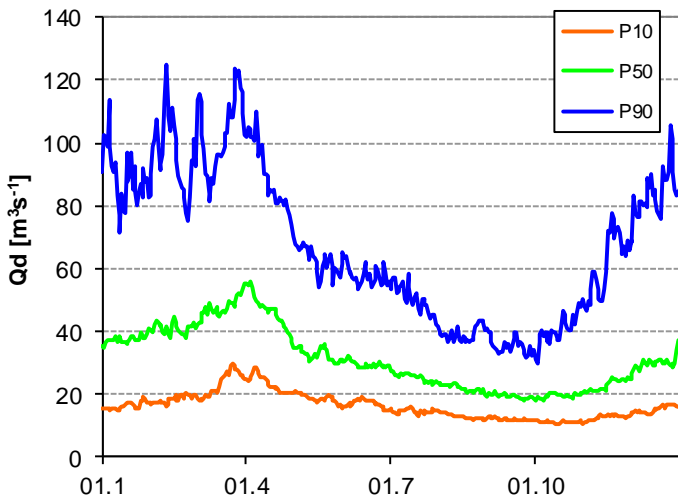

Fig. 1. Daily discharge and 4-years moving averages.



1 Fig. 2. Long-term percentiles of daily discharge.

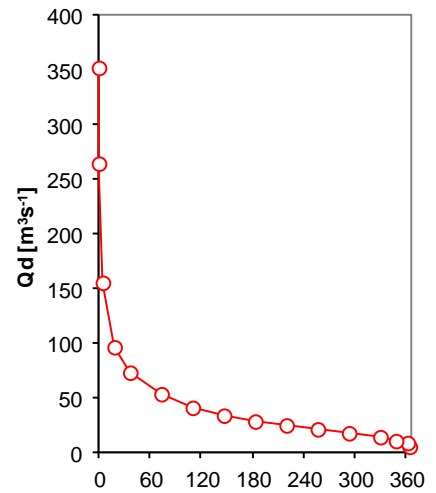

Fig. 3. M-days water.

Daily discharge Danube-Ingolstadt

Area 20001 km²
 First Year 1924
 Last Year 2013

Basic statistical characteristics

	mean	min	max	330-day	30-day	cs	cv
Q [m ³ s ⁻¹]	312	62	2190	153	537	2.0	0.5
q [l.s ⁻¹ km ²]	15.6	3.1	109.5	7.6	26.8		
R [mm]	491.2						

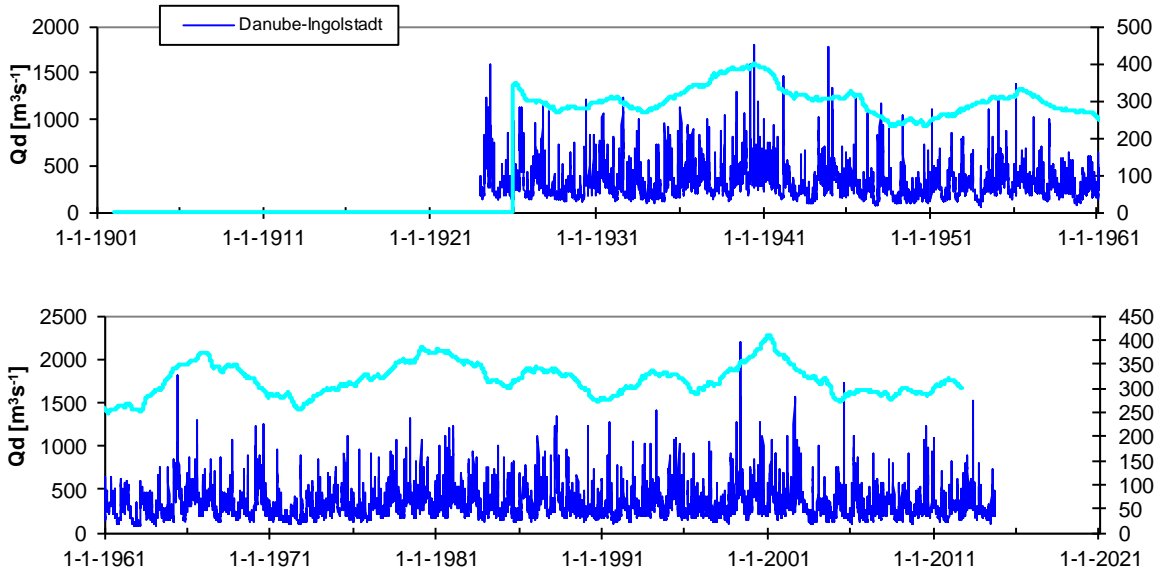

Fig. 1. Daily discharge and 4-years moving averages.

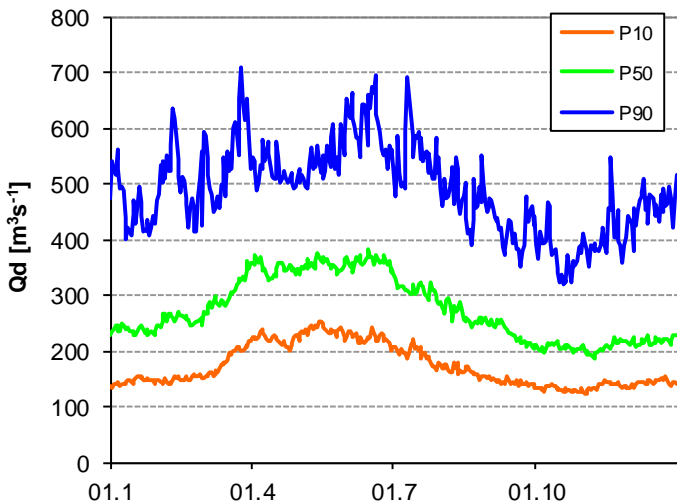

Fig. 2. Long-term percentiles of daily discharge.

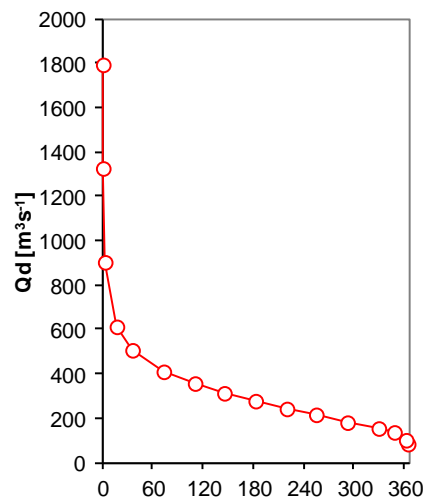

Fig. 3. M-days water.

Daily discharge Danube-Regensburg-Schwabelweis

Area 35449 km²
 First Year 1924
 Last Year 2013

Basic statistical characteristics

	mean	min	max	330-day	30-day	cs	cv
Q [m ³ s ⁻¹]	447	92	2620	222	777	2.1	0.5
q [l.s ⁻¹ km ²]	12.6	2.6	73.9	6.3	21.9		
R [mm]	397.8						

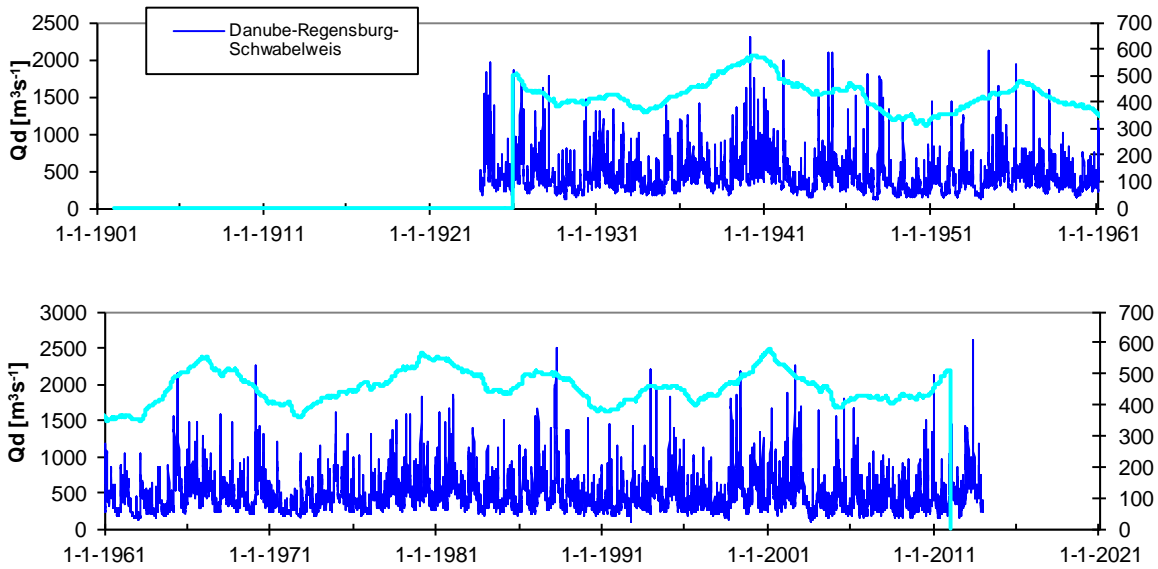

Fig. 1. Daily discharge and 4-years moving averages.

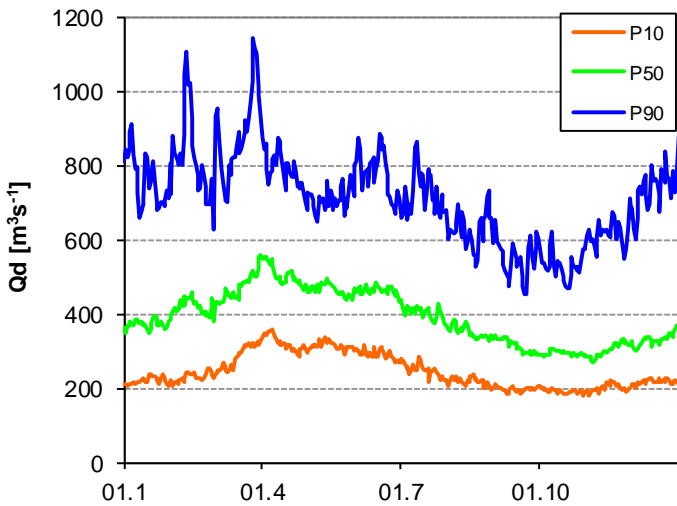

Fig. 2. Long-term percentiles of daily discharge.

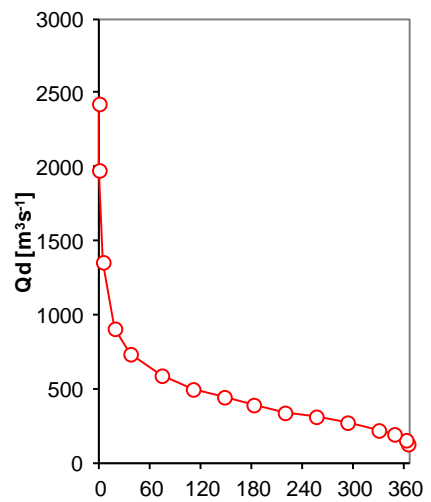

Fig. 3. M-days water.

Daily discharge Danube-Pfelling

Area 37757 km²
 First Year 1926
 Last Year 2013

Basic statistical characteristics

	mean	min	max	330-day	30-day	cs	cv
Q [m ³ s ⁻¹]	456	105	3120	227	789	2.2	0.5
q [l.s ⁻¹ km ²]	12.1	2.8	82.6	6.0	20.9		
R [mm]	380.9						

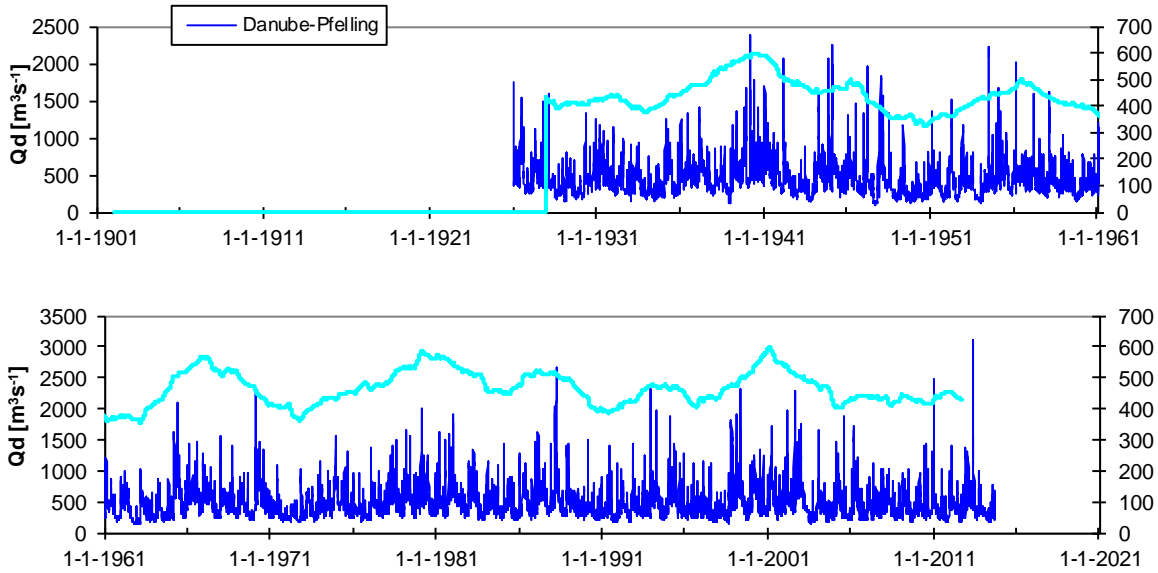

Fig. 1. Daily discharge and 4-years moving averages.

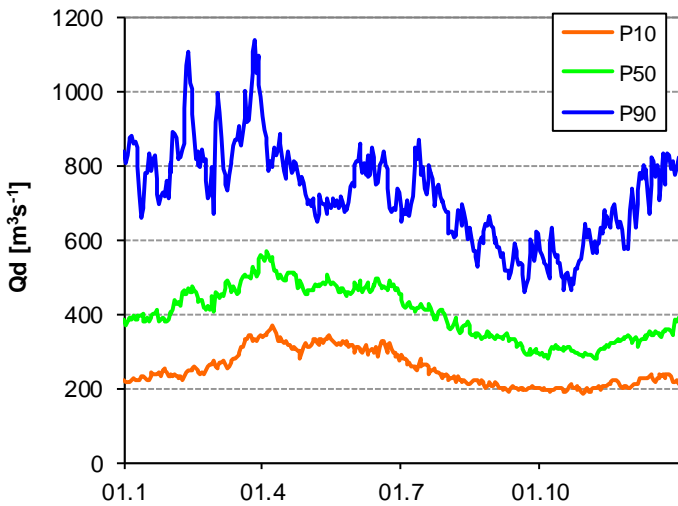

Fig. 2. Long-term percentiles of daily discharge.

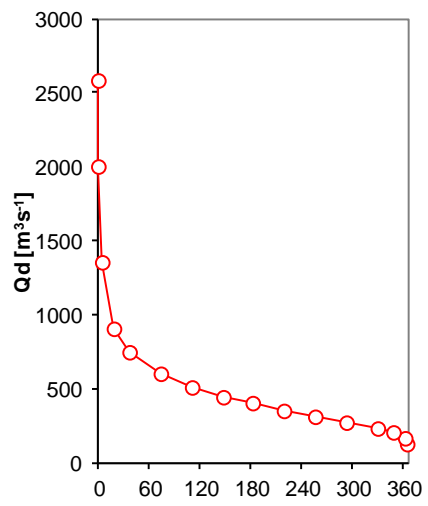

Fig. 3. M-days water.

Daily discharge Danube - Hofkirchen

Area 47496 km²
 First Year 1901
 Last Year 2013

Basic statistical characteristics

	mean	min	max	330-day	30-day	cs	cv
Q [m ³ s ⁻¹]	638	165	3450	338	1070	1.9	0.5
q [l.s ⁻¹ km ⁻²]	13.4	3.5	72.6	7.1	22.5		
R [mm]	423.7						

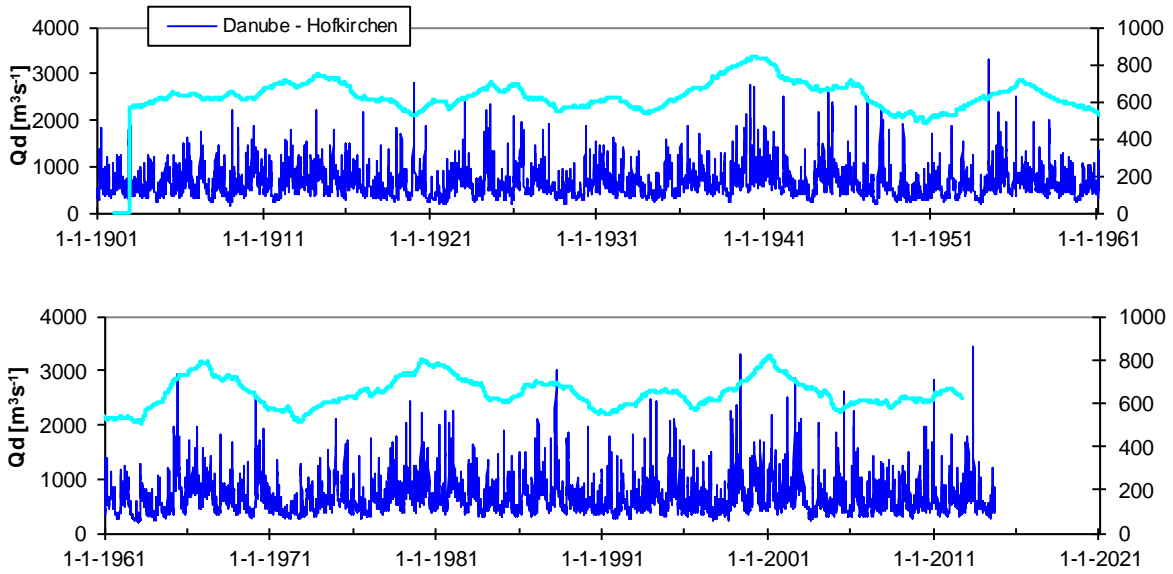

Fig. 1. Daily discharge and 4-years moving averages.

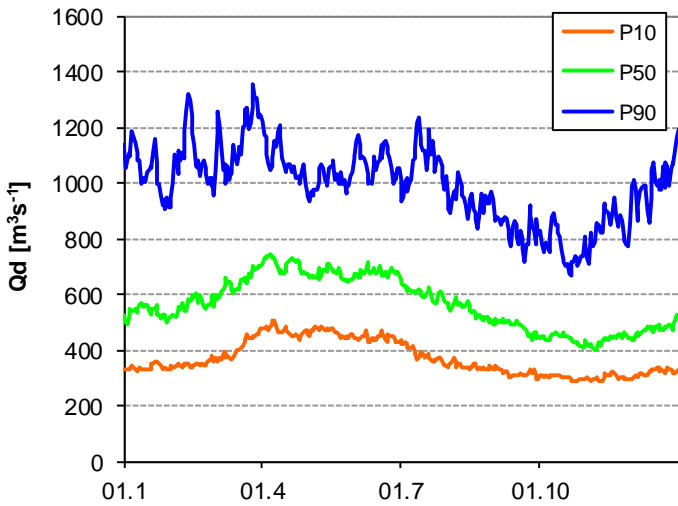

Fig. 2. Long-term percentiles of daily discharge.

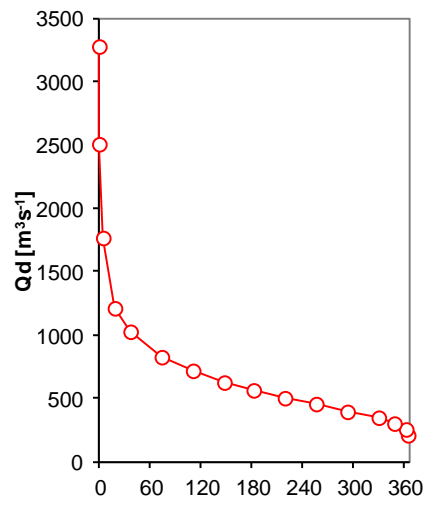

Fig. 3. M-days water.

Daily discharge Danube-Achleiten

Area 76653 km²
 First Year 1901
 Last Year 2013

Basic statistical characteristics

	mean	min	max	330-day	30-day	cs	cv
Q [m ³ s ⁻¹]	1424	349	9604	740	2370	1.5	0.5
q [l.s ⁻¹ km ⁻²]	18.6	4.6	125.3	9.7	30.9		
R [mm]	585.7						

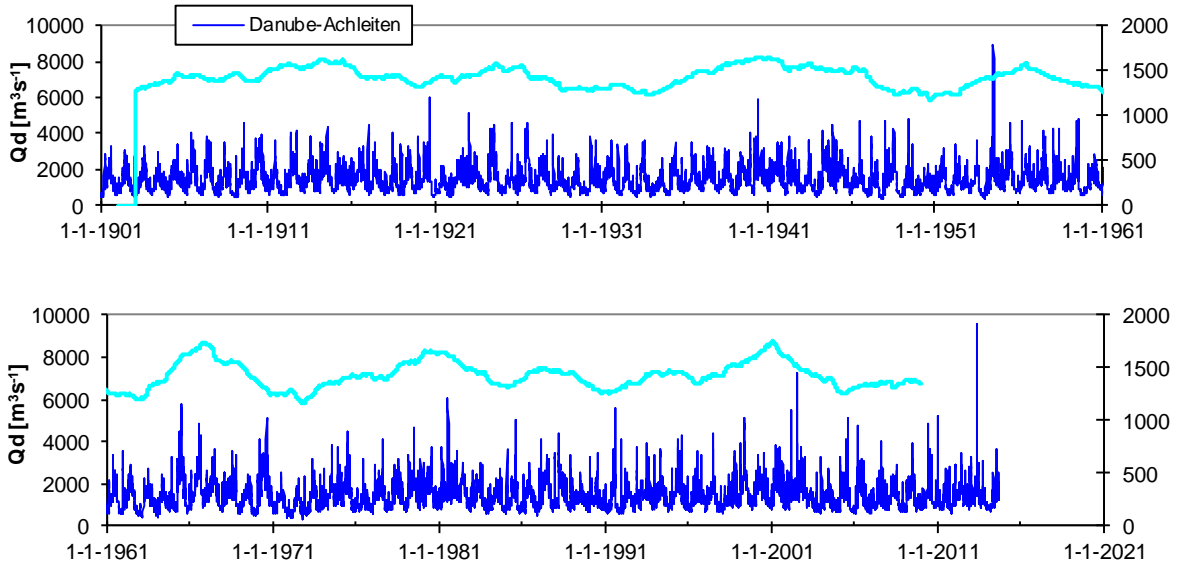

Fig. 1. Daily discharge and 4-years moving averages.

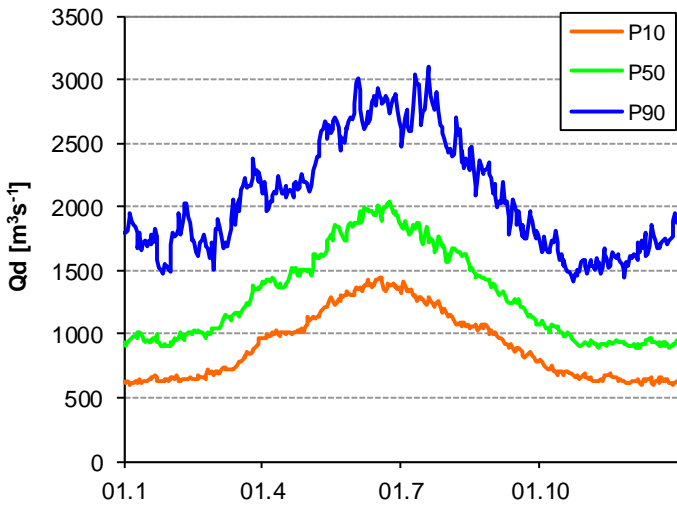

Fig. 2. Long-term percentiles of daily discharge.

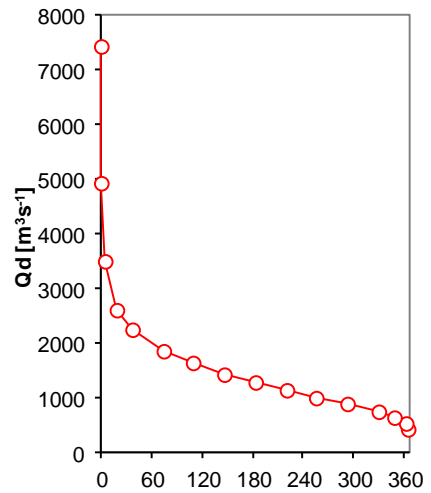

Fig. 3. M-days water.

Daily discharge means Donau - Linz (ab 1979: Aschach)

Area 79490 km²
 First Year 1931
 Last Year 2007

Basic statistical characteristics

	mean	min	max	330-day	30-day	cs	cv
Q [m ³ s ⁻¹]	1460	401	8684	748	2407	1.5	0.5
q [l.s ⁻¹ km ⁻²]	18.4	5.0	109.2	9.4	30.3		
R [mm]	579.0						

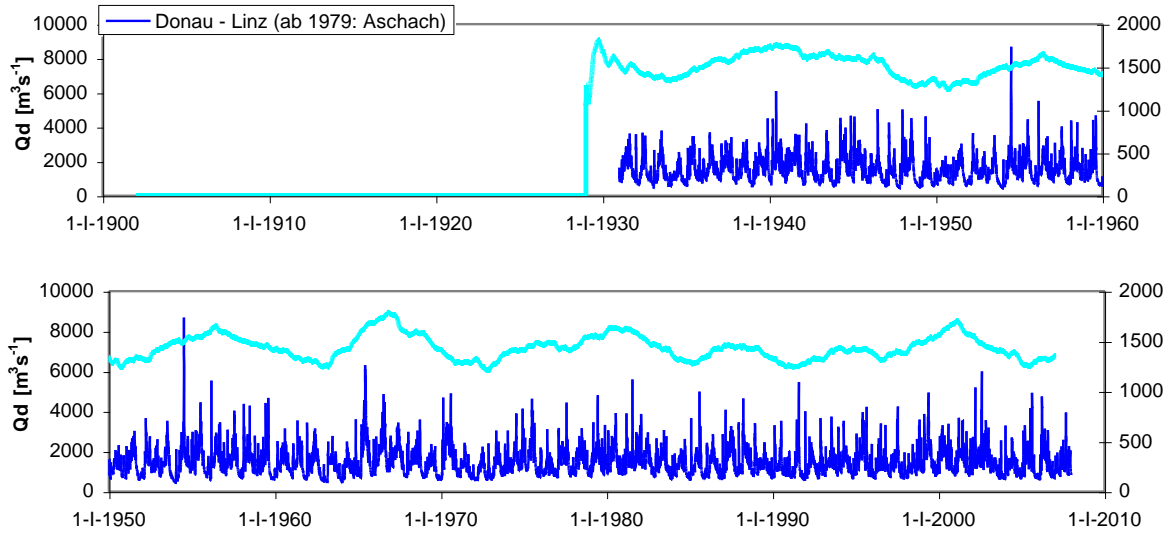

Fig. 1. Daily discharge and 4-years moving averages.

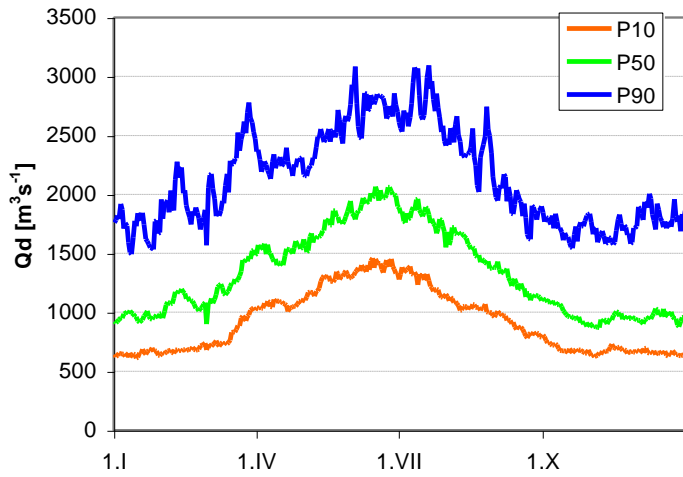

Fig. 2. Long-term percentiles of daily discharge.

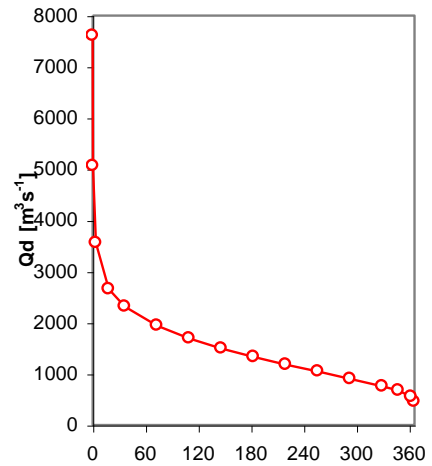

Fig. 3. M-days water.

Daily discharge Danube - Stein-Krems / Kienstock

Area 96028 km²
 First Year 1900
 Last Year 2006

Basic statistical characteristics

	mean	min	max	330-day	30-day	cs	cv
Q [m ³ s ⁻¹]	1846	506	11103	935	3088	1.6	0.5
q [l.s ⁻¹ km ⁻²]	19.2	5.3	115.6	9.7	32.2		
R [mm]	606.4						

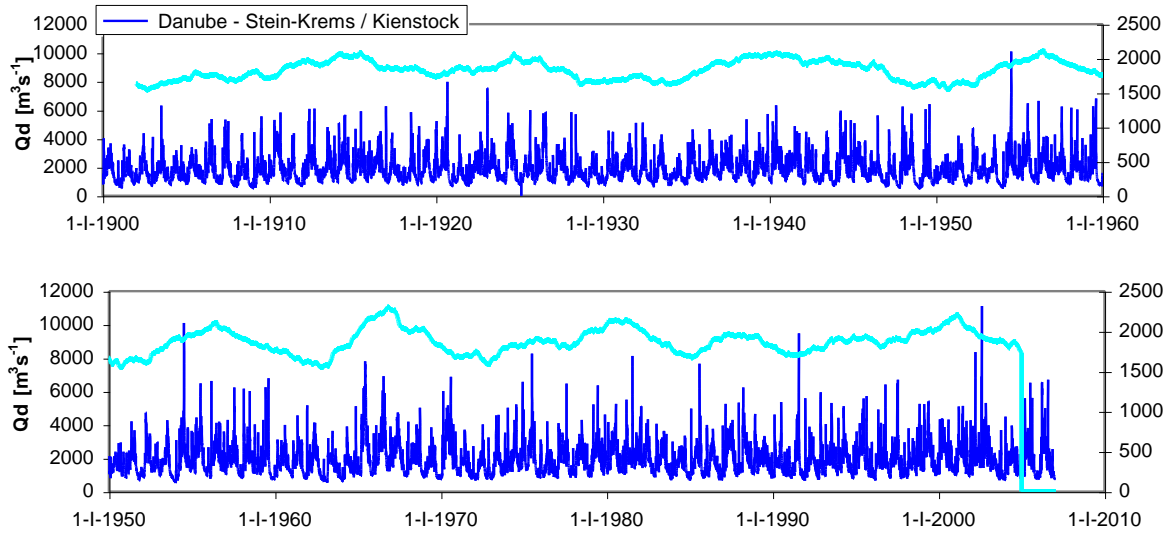

Fig. 1. Daily discharge and 4-years moving averages.

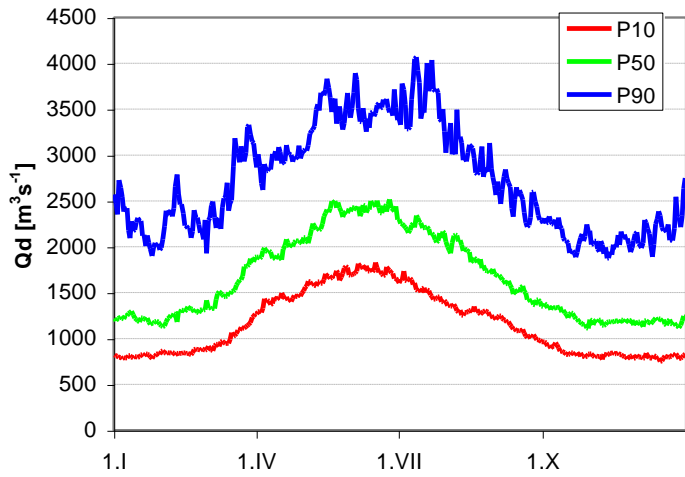

Fig. 2. Long-term percentiles of daily discharge.

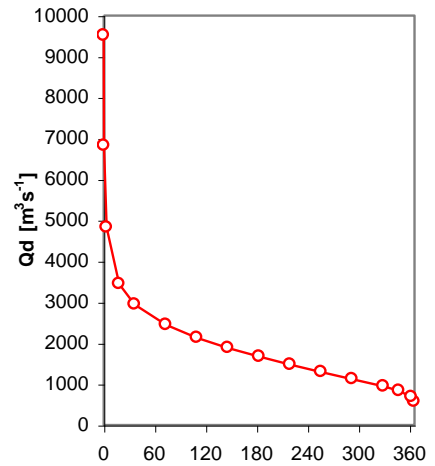

Fig. 3. M-days water.

Daily discharge Danube - Wien-Nußdorf

Area 101700 km²
 First Year 1900
 Last Year 2006

Basic statistical characteristics

	mean	min	max	330-day	30-day	cs	cv
Q [m ³ s ⁻¹]	1920	470	10294	986	3217	1.6	0.5
q [l.s ⁻¹ km ⁻²]	18.9	4.6	101.2	9.7	31.6		
R [mm]	595.3						

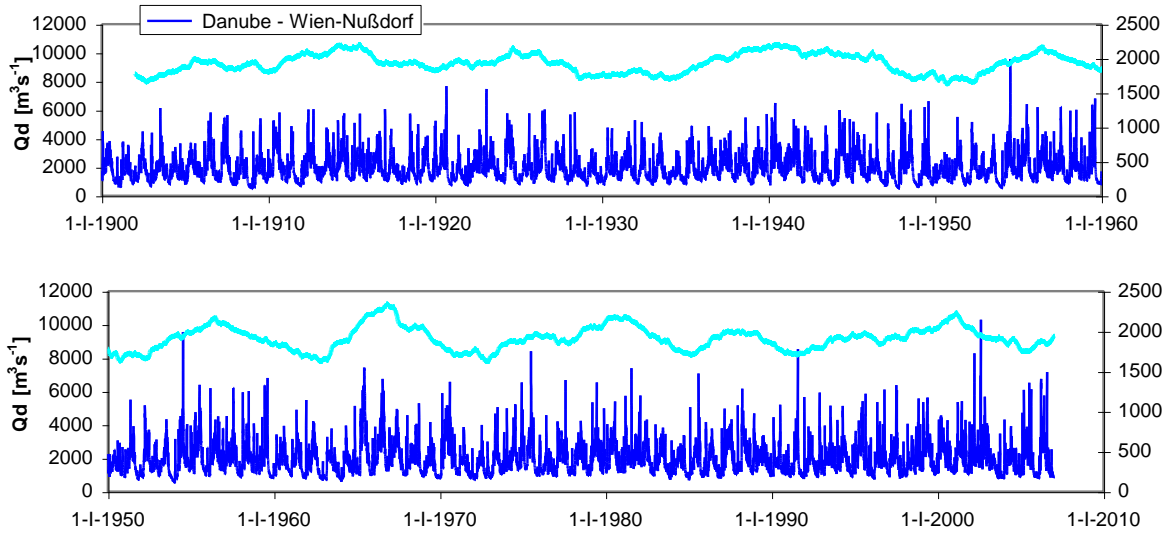

Fig. 1. Daily discharge and 4-years moving averages.

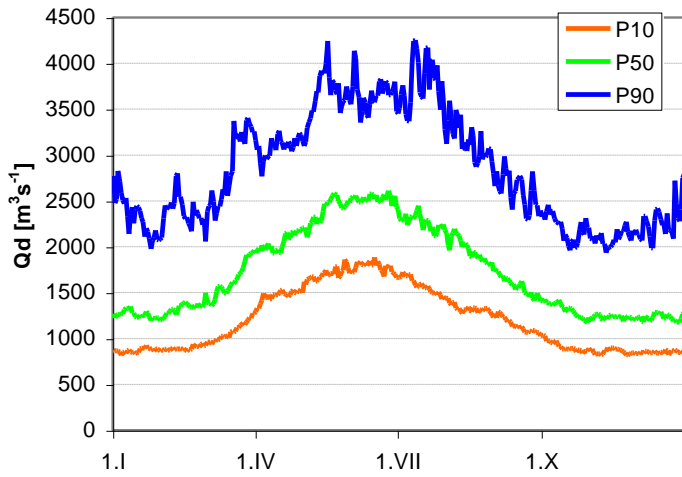

Fig. 2. Long-term percentiles of daily discharge.

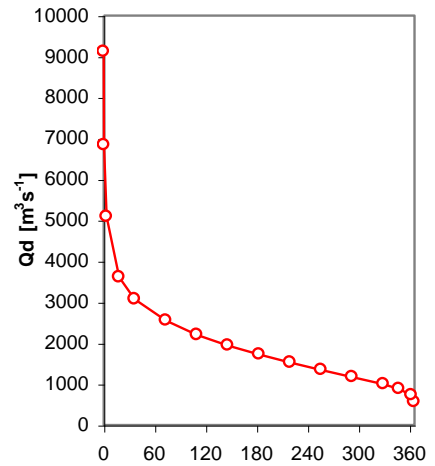

Fig. 3. M-days water.

Daily discharge Danube - Bratislava

Area 131338 km²
 First Year 1876
 Last Year 2015

Basic statistical characteristics

	mean	min	max	330-day	30-day	cs	cv
Q [m ³ s ⁻¹]	2055	580	10810	1042	3430	1.7	0.48
q [l.s ⁻¹ km ²]	15.6	4.4	82.3	7.9	26.1		
R [mm]	493.3						

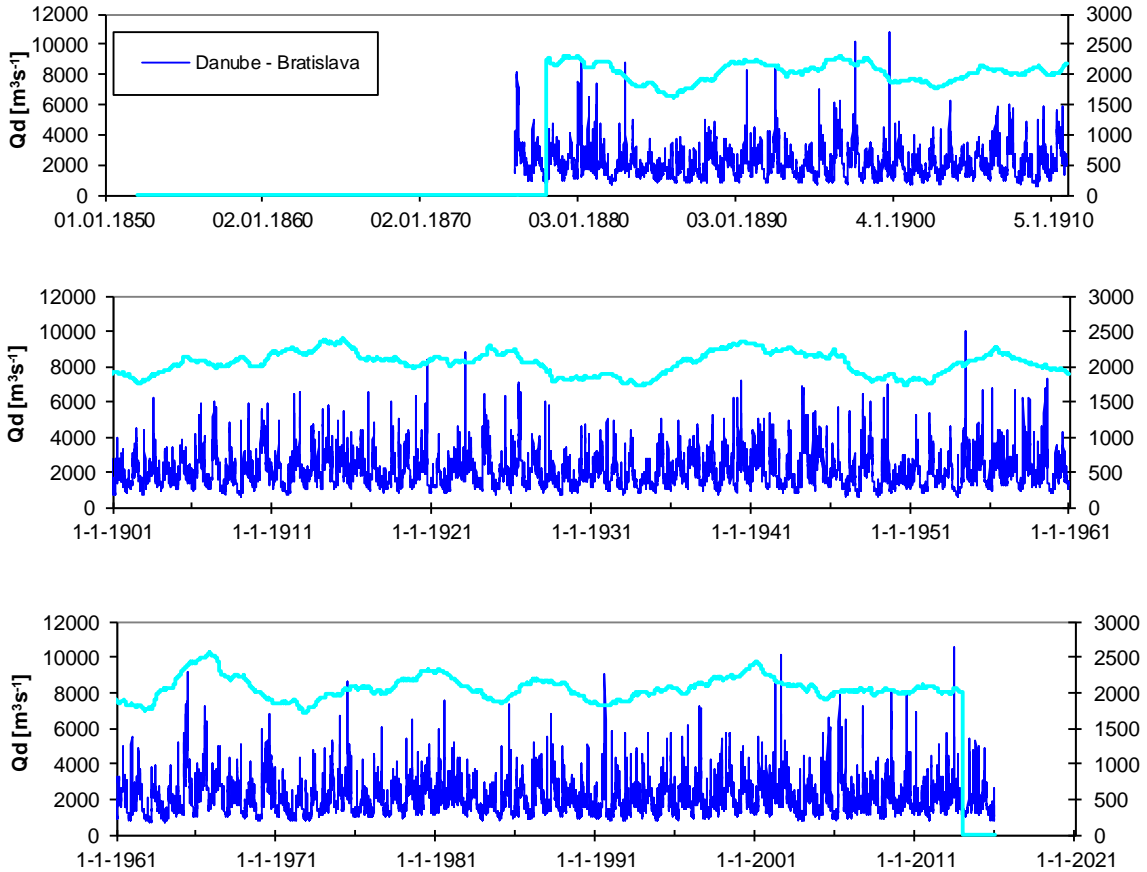

Fig. 1. Daily discharge and 4-years moving averages.

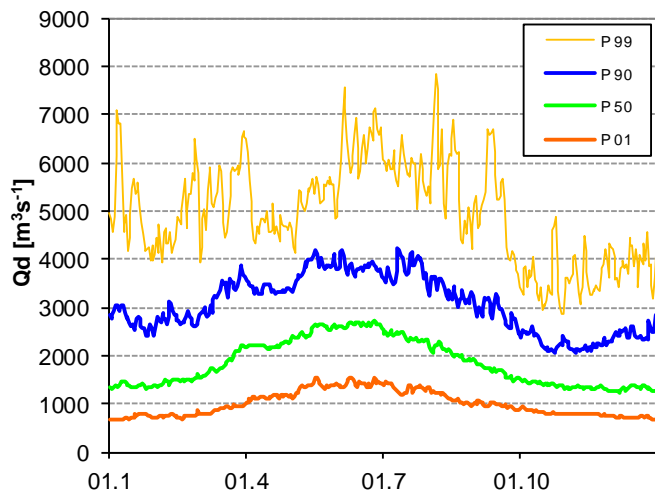

Fig. 2. Long-term percentiles of daily discharge.

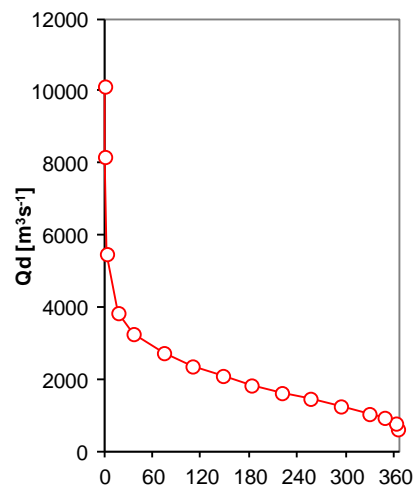

Fig. 3. M-days water.

Daily discharge Danube-Nagymaros

Area 183534 km²
 First Year 1893
 Last Year 2007

Basic statistical characteristics

	mean	min	max	330-day	30-day	cs	cv
Q [m ³ s ⁻¹]	2333	531	9150	1210	3850	1.2	0.4
q [l.s ⁻¹ km ⁻²]	12.7	2.9	49.9	6.6	21.0		
R [mm]	400.8						

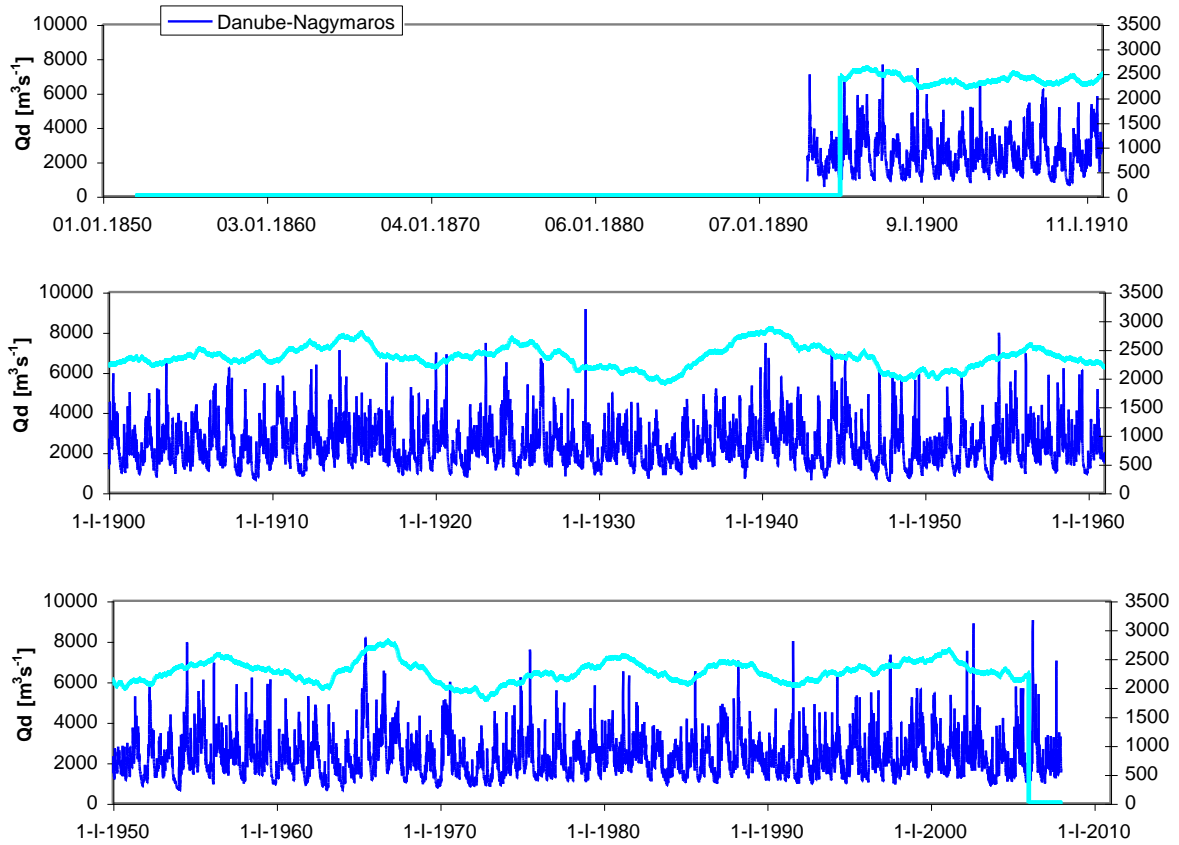

Fig. 1. Daily discharge and 4-years moving averages.

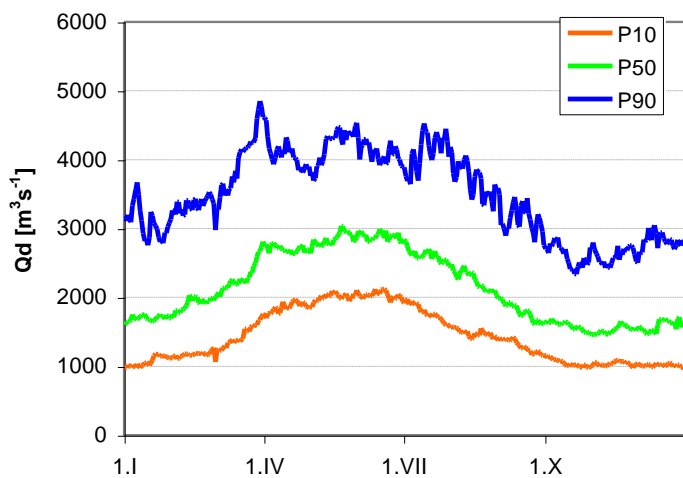

Fig. 2. Long-term percentiles of daily discharge.

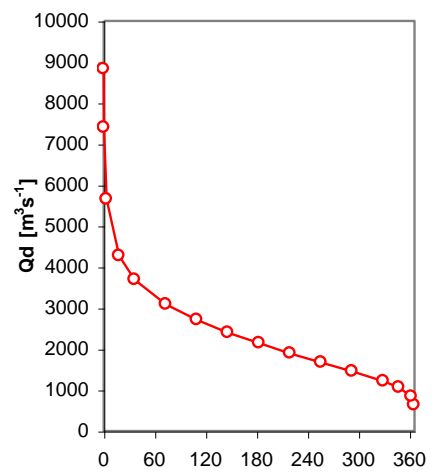

Fig. 3. M-days water.

Daily discharge Danube-Mohács

Area 209064 km²
 First Year 1930
 Last Year 2007

Basic statistical characteristics

	mean	min	max	330-day	30-day	cs	cv
Q [m ³ s ⁻¹]	2337	380	8220	1260	3850	1.1	0.4
q [l.s ⁻¹ km ⁻²]	11.2	1.8	39.3	6.0	18.4		
R [mm]	352.5						

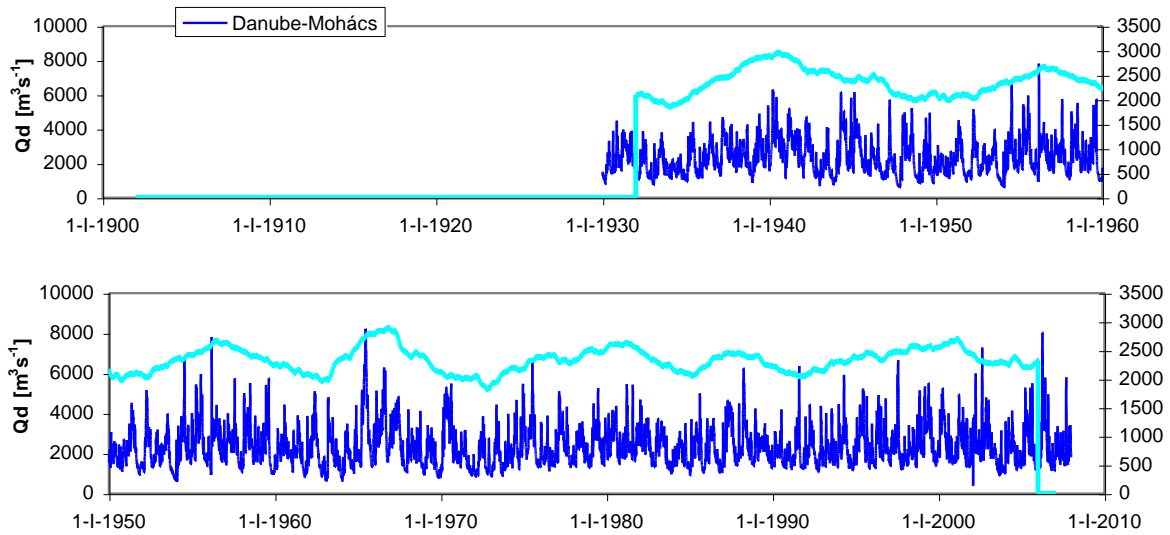

Fig. 1. Daily discharge and 4-years moving averages.

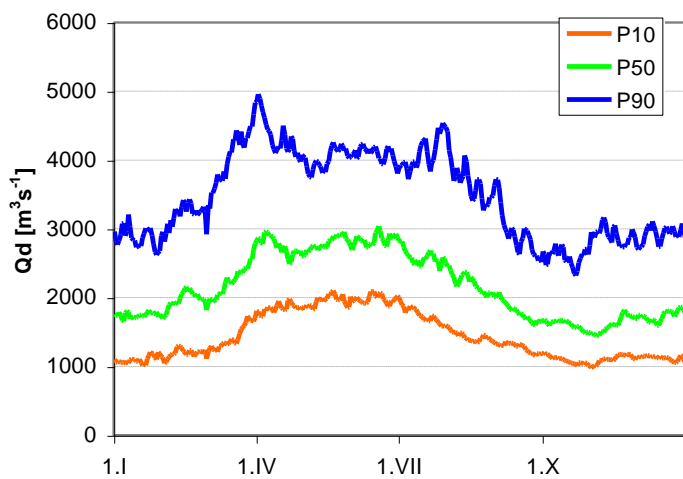

Fig. 2. Long-term percentiles of daily discharge.

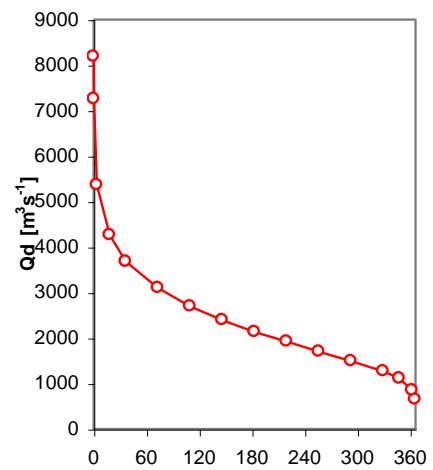

Fig. 3. M-days water.

Daily discharge Danube-Bezdan

Area 210250 km²
 First Year 1931
 Last Year 2007

Basic statistical characteristics

	mean	min	max	330-day	30-day	cs	cv
Q [m ³ s ⁻¹]	2354	610	7920	1240	3936	1.0	0.4
q [l.s ⁻¹ km ⁻²]	11.2	2.9	37.7	5.9	18.7		
R [mm]	353.1						

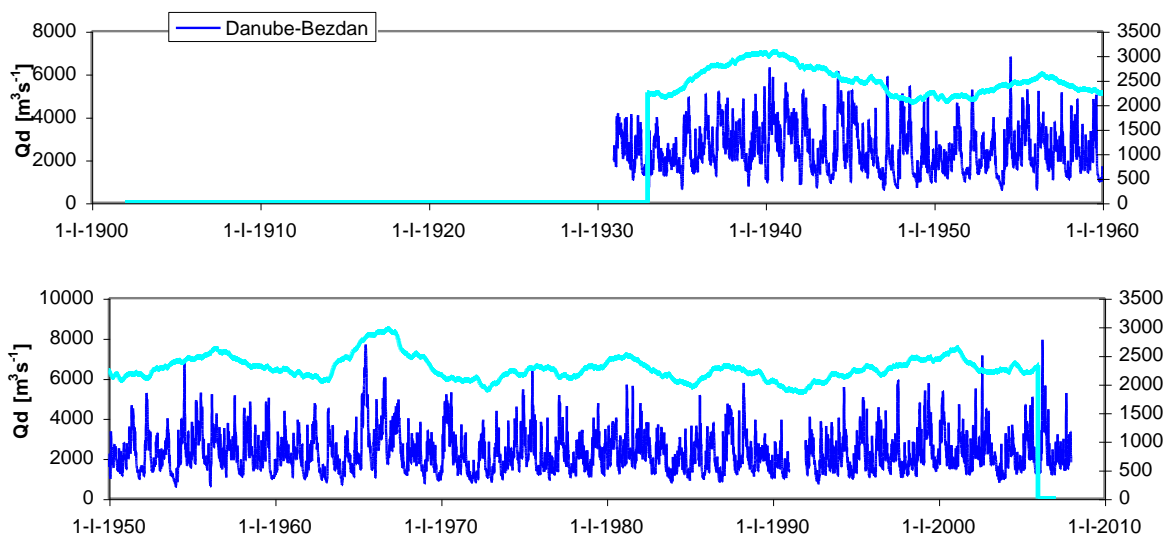

Fig. 1. Daily discharge and 4-years moving averages.

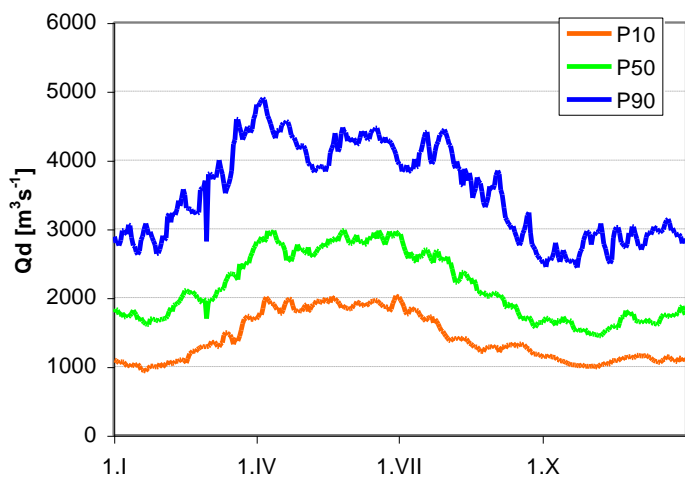

Fig. 2. Long-term percentiles of daily discharge.

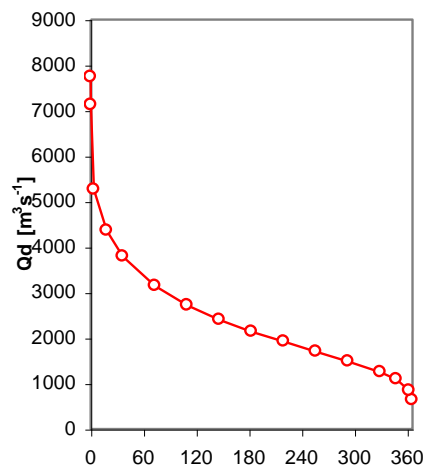

Fig. 3. M-days water.

Daily discharge Danube-Bogojevo

Area 251593 km²
 First Year 1931
 Last Year 2007

Basic statistical characteristics

	mean	min	max	330-day	30-day	cs	cv
Q [m ³ s ⁻¹]	2889	680	8620	1560	4701	1.0	0.4
q [l.s ⁻¹ km ⁻²]	11.5	2.7	34.3	6.2	18.7		
R [mm]	362.1						

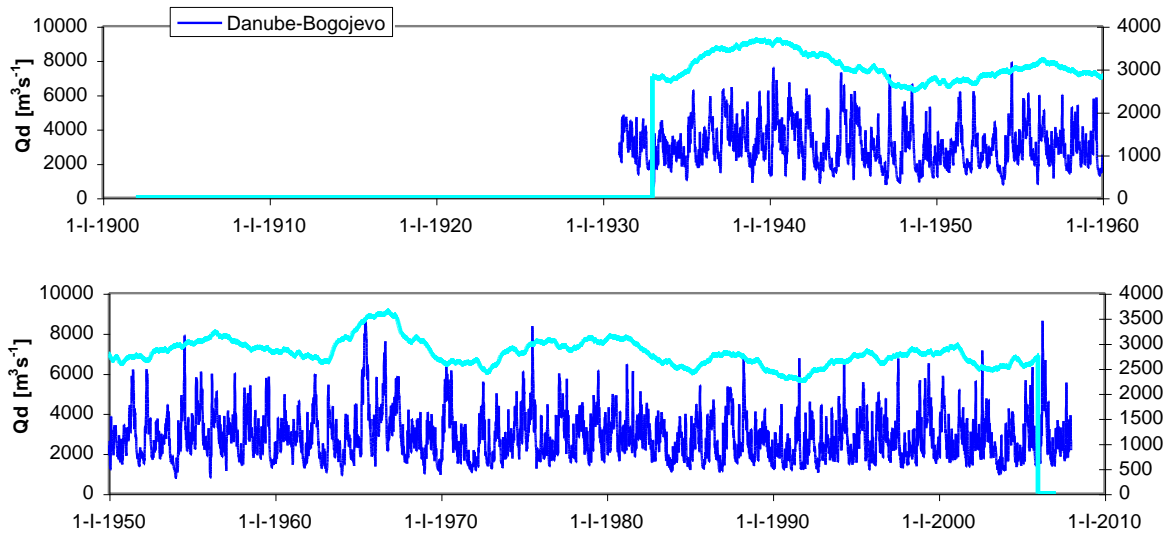

Fig. 1. Daily discharge and 4-years moving averages.

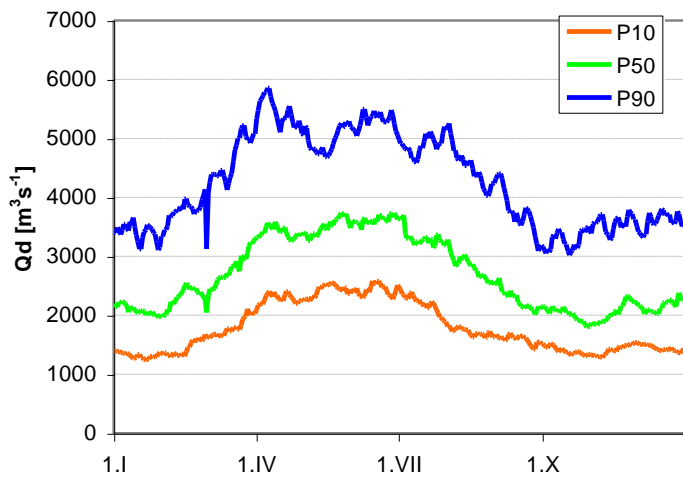

Fig. 2. Long-term percentiles of daily discharge.

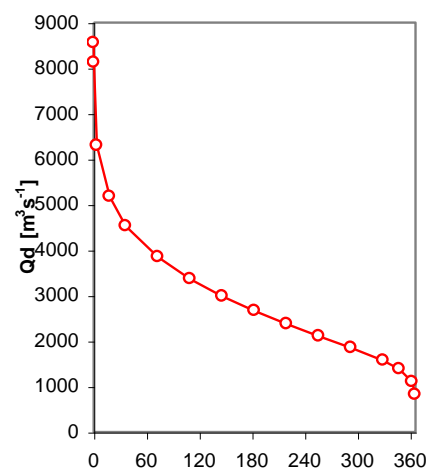

Fig. 3. M-days water.

Daily discharge Danube-Pancevo

Area 525009 km²
 First Year 1931
 Last Year 2007

Basic statistical characteristics

	mean	min	max	330-day	30-day	cs	cv
Q [m ³ s ⁻¹]	5310	1273	14820	2660	8662	0.7	0.4
q [l.s ⁻¹ km ⁻²]	10.1	2.4	28.2	5.1	16.5		
R [mm]	319.0						

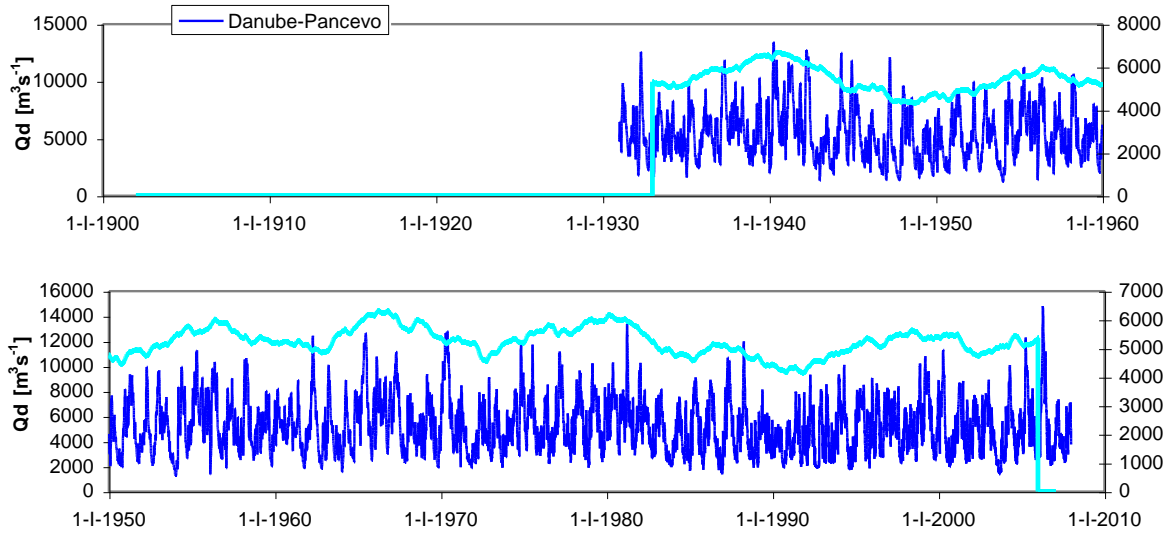

Fig. 1. Daily discharge and 4-years moving averages.

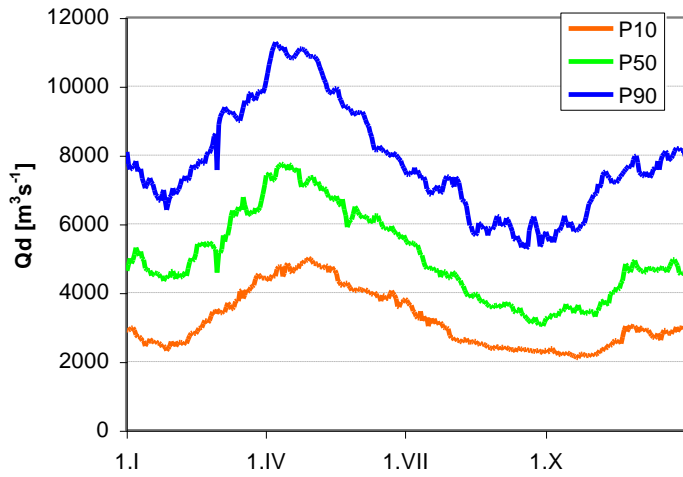

Fig. 2. Long-term percentiles of daily discharge.

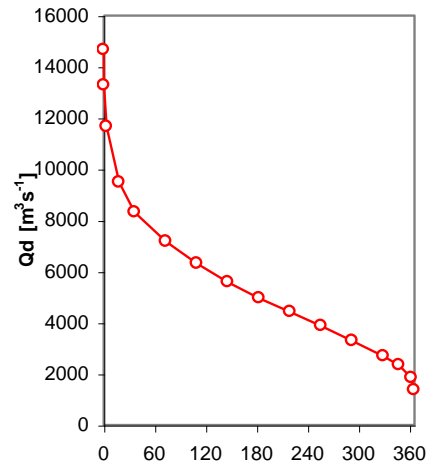

Fig. 3. M-days water.

Daily discharge Danube-Veliko Gradiste

Area 570375 km²
 First Year 1931
 Last Year 2007

Basic statistical characteristics

	mean	min	max	330-day	30-day	cs	cv
Q [m ³ s ⁻¹]	5550	1303	16258	2800	9120	0.8	0.4
q [l.s ⁻¹ km ⁻²]	9.7	2.3	28.5	4.9	16.0		
R [mm]	306.9						

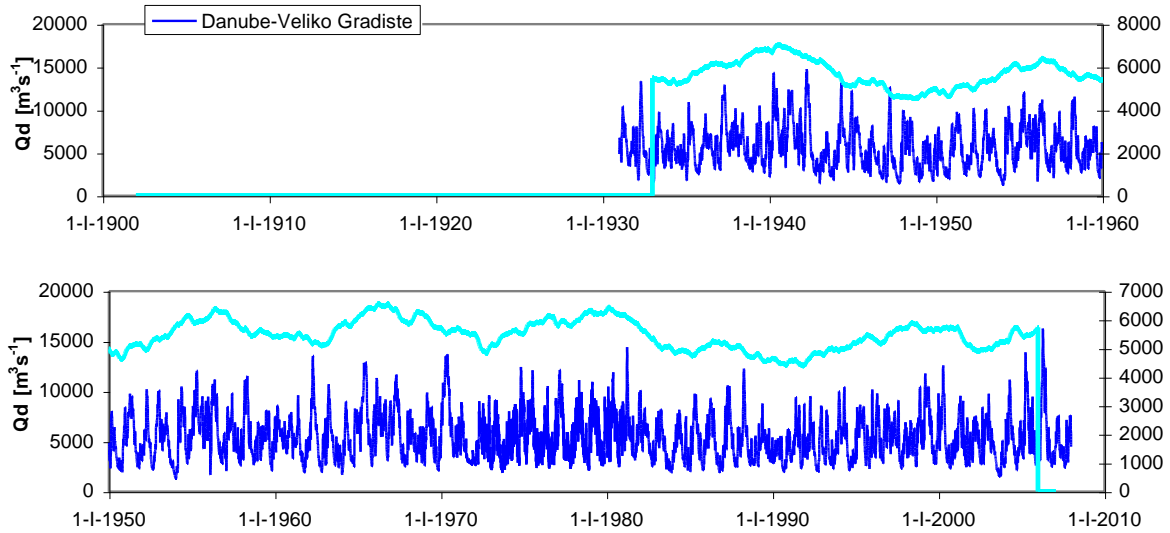

Fig. 1. Daily discharge and 4-years moving averages.

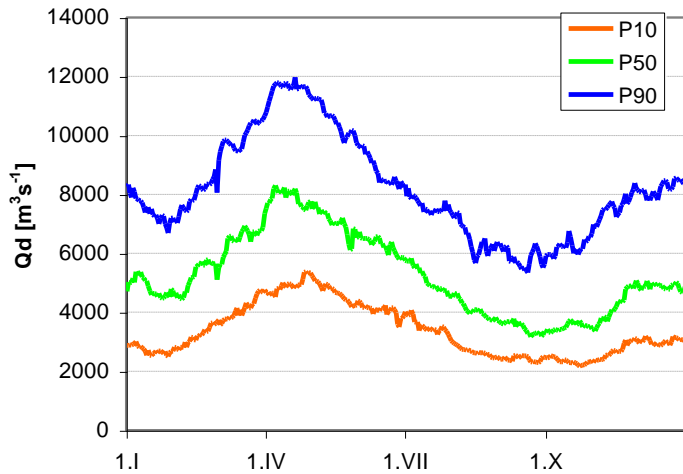

Fig. 2. Long-term percentiles of daily discharge.

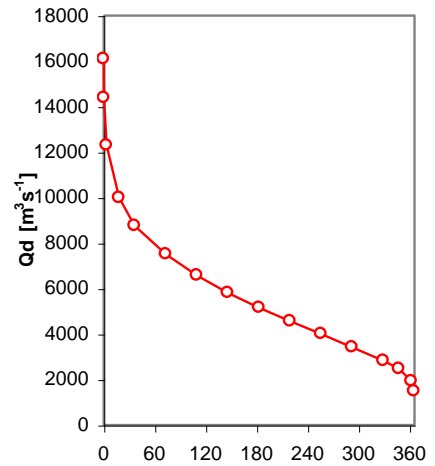

Fig. 3. M-days water.

Daily discharge Danube - Orsova

Area 576232 km²
 First Year 1900
 Last Year 2005

Basic statistical characteristics

	mean	min	max	330-day	30-day	cs	cv
Q [m ³ s ⁻¹]	5597	1060	14813	2772	9093	0.7	0.4
q [l.s ⁻¹ km ⁻²]	9.7	1.8	25.7	4.8	15.8		
R [mm]	306.3						

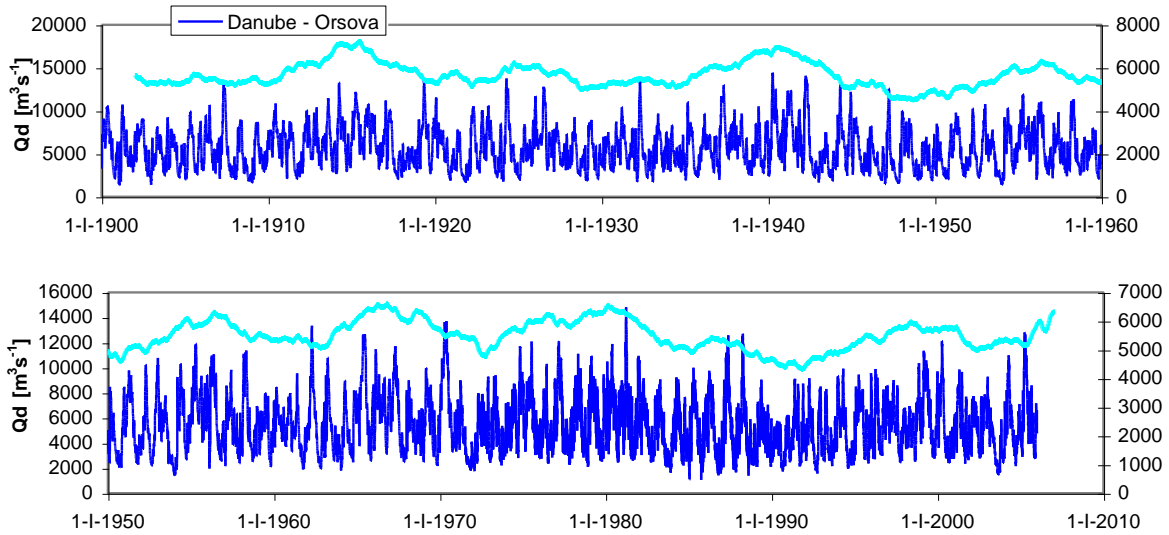

Fig. 1. Daily discharge and 4-years moving averages.

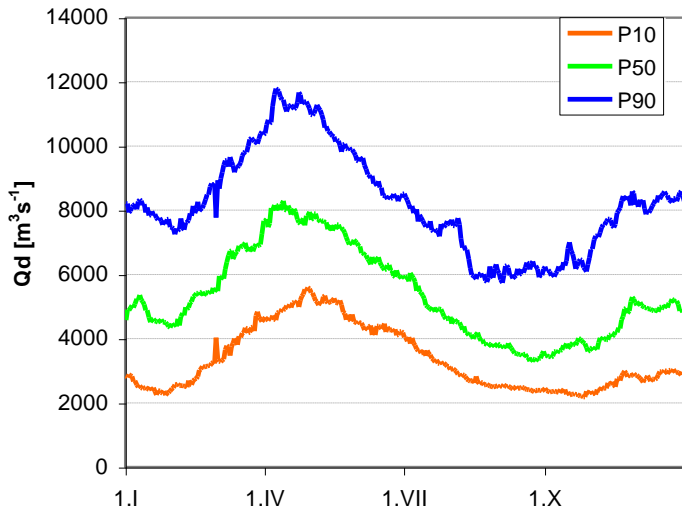

Fig. 2. Long-term percentiles of daily discharge.

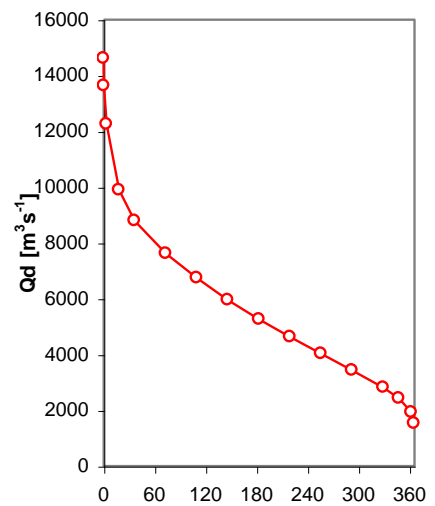

Fig. 3. M-days water.

Daily discharge means Danube - Zimnicea

Area 658400 km²
 First Year 1931
 Last Year 2009

Basic statistical characteristics

	mean	min	max	330-day	30-day	cs	cv
Q [m ³ s ⁻¹]	5991	1250	16740	3040	9780	0.7	0.4
q [l.s ⁻¹ km ⁻²]	9.1	1.9	25.4	4.6	14.9		
R [mm]	286.9						

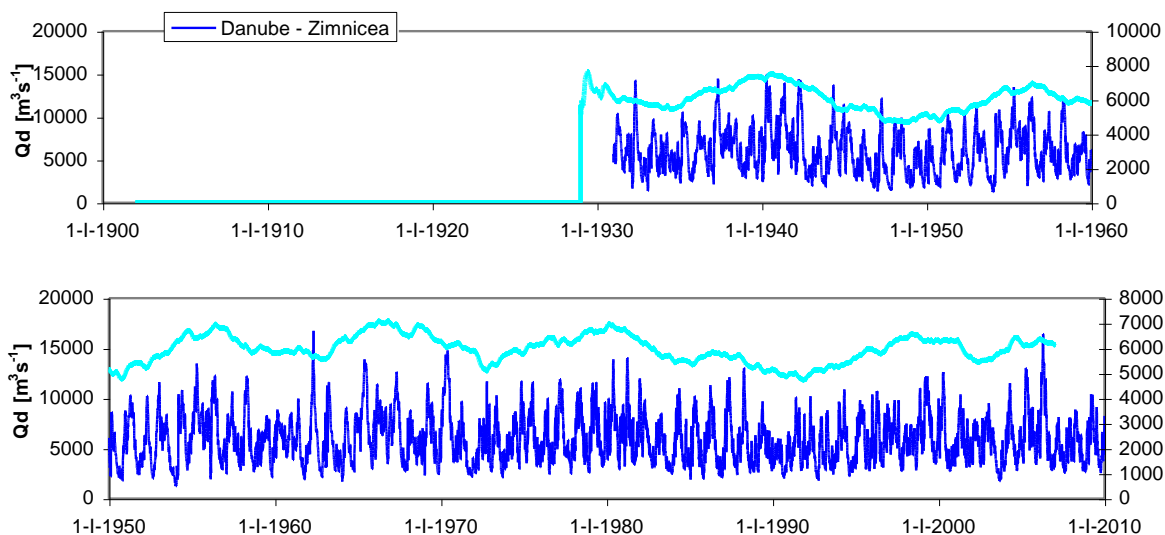

Fig. 1. Daily discharge and 4-years moving averages.

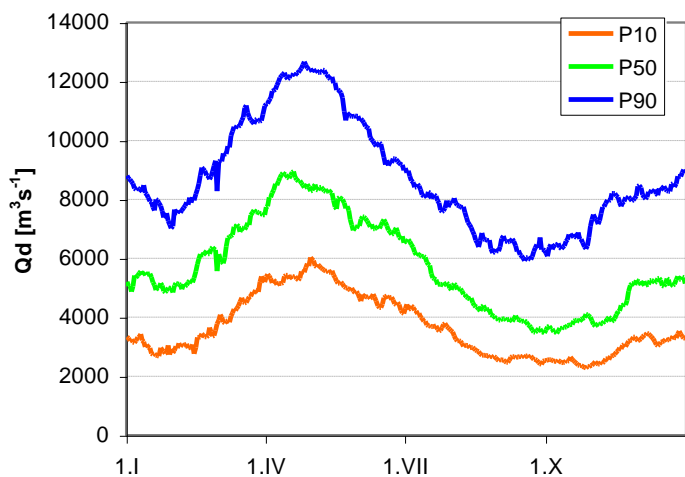

Fig. 2. Long-term percentiles of daily discharge.

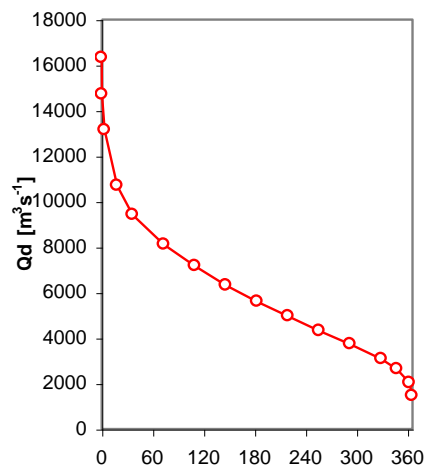

Fig. 3. M-days water.

Daily discharge Danube-Reni

Area 805700 km²
 First Year 1921
 Last Year 2015

Basic statistical characteristics

	mean	min	max	330-day	30-day	cs	cv
Q [m ³ s ⁻¹]	6539	1280	15900	3260	10800	0.6	0.4
q [l.s ⁻¹ km ⁻²]	8.1	1.6	19.7	4.0	13.4		
R [mm]	255.9						

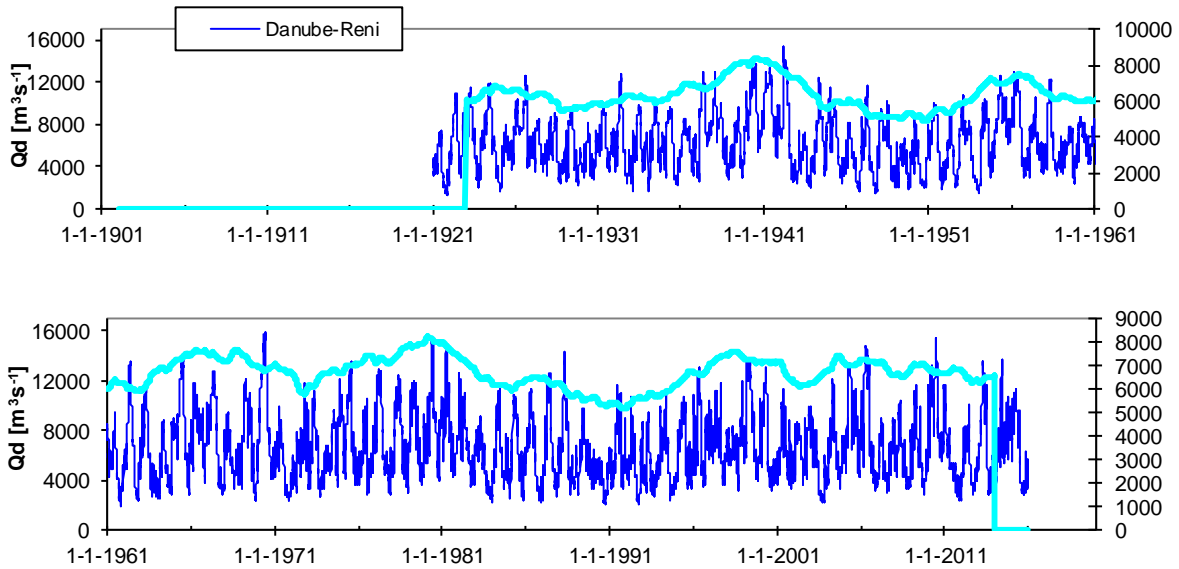

Fig. 1. Daily discharge and 4-years moving averages.

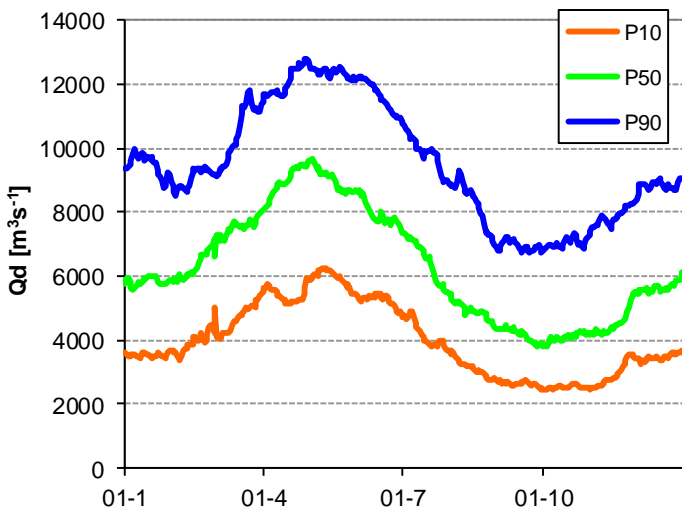

Fig. 2. Long-term percentiles of daily discharge.

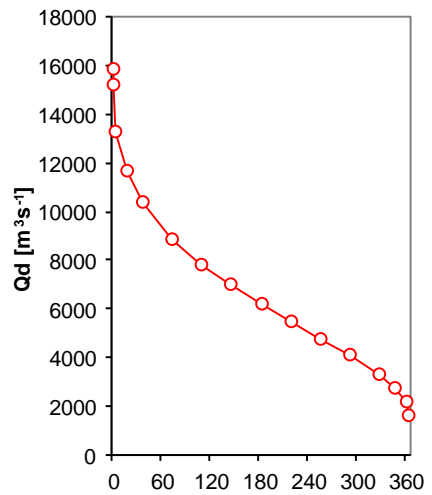

Fig. 3. M-days water.

Daily

Danube Ceatal Izmail

Area 807000 km²
 First Year 1931
 Last Year 2008

Basic statistical characteristics

	mean	min	max	330-day	30-day	cs	cv
Q [m ³ s ⁻¹]	6494	1790	15900	3360	10350	0.5	0.4
q [l.s ⁻¹ km ⁻²]	8.0	2.2	19.7	4.2	12.8		
R [mm]	253.8						

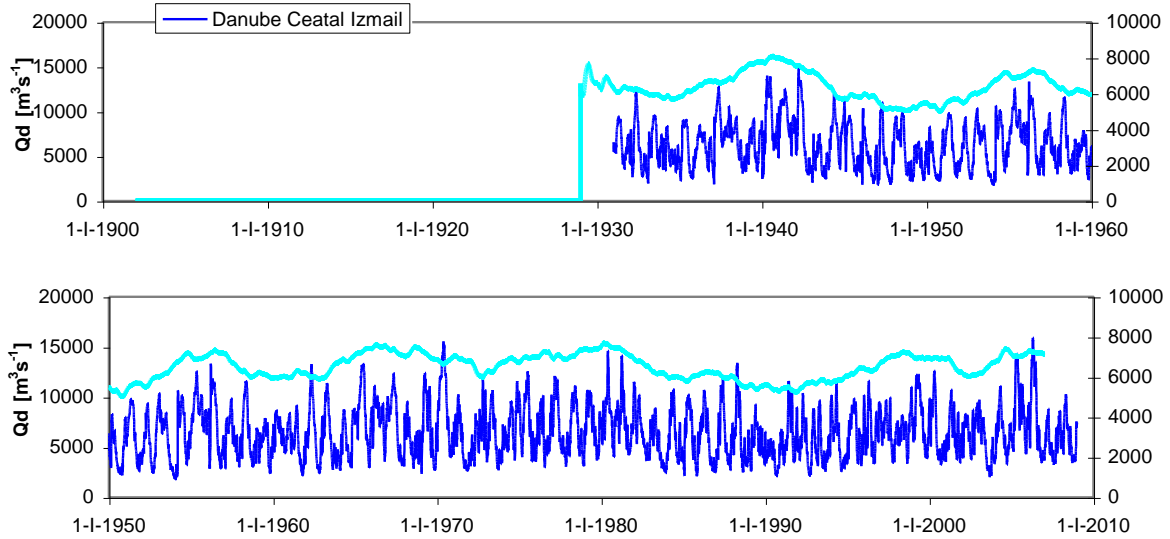

Fig. 1. Daily discharge and 4-years moving averages.

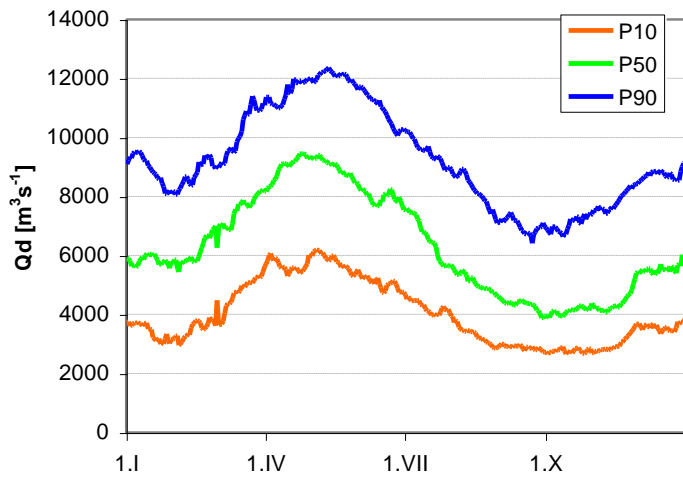

Fig. 2. Long-term percentiles of daily discharge.

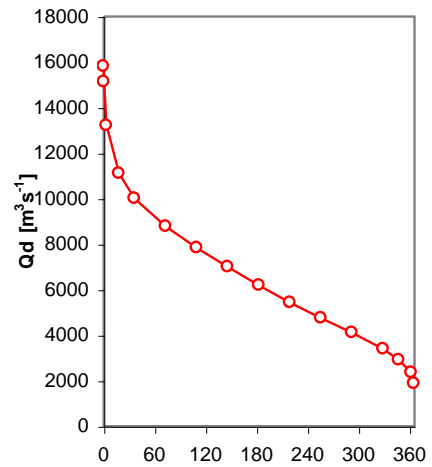

Fig. 3. M-days water.

TRIBUTARIES

Daily discharge Inn-Oberaudorf

Area 9712 km²
 First Year 1901
 Last Year 2007

Basic statistical characteristics

	mean	min	max	330-day	30-day	cs	cv
Q [m ³ s ⁻¹]	307	52	1820	108	644	1.4	0.7
q [l.s ⁻¹ km ⁻²]	31.6	5.4	187.4	11.1	66.3		
R [mm]	996.5						

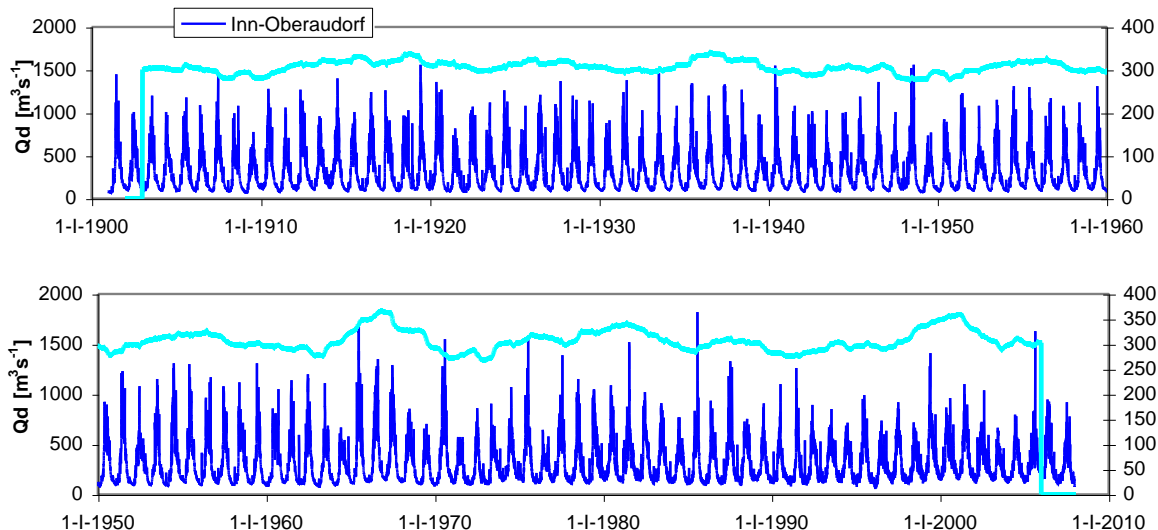

Fig. 1. Daily discharge and 4-years moving averages.

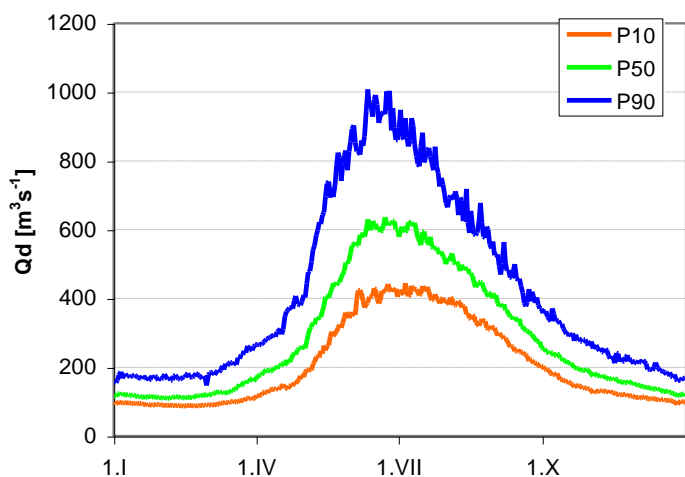

Fig. 2. Long-term percentiles of daily discharge.

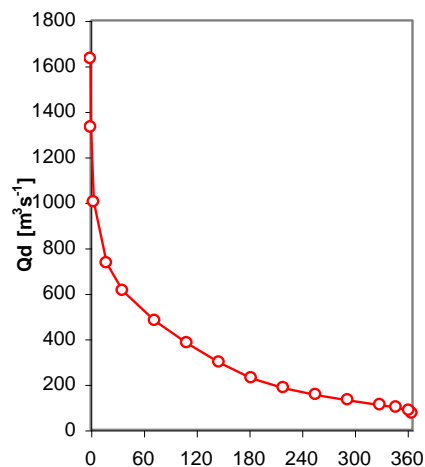

Fig. 3. M-days water.

Daily discharge Inn-Passau-Ingling

Area 26084 km²
 First Year 1921
 Last Year 2016

Basic statistical characteristics

	mean	min	max	330-day	30-day	cs	cv
Q [m ³ s ⁻¹]	742	195.00	6820	336	1330	1.9	0.6
q [l.s ⁻¹ km ²]	28.4	7.48	261.5	12.9	51.0		
R [mm]	896.6						

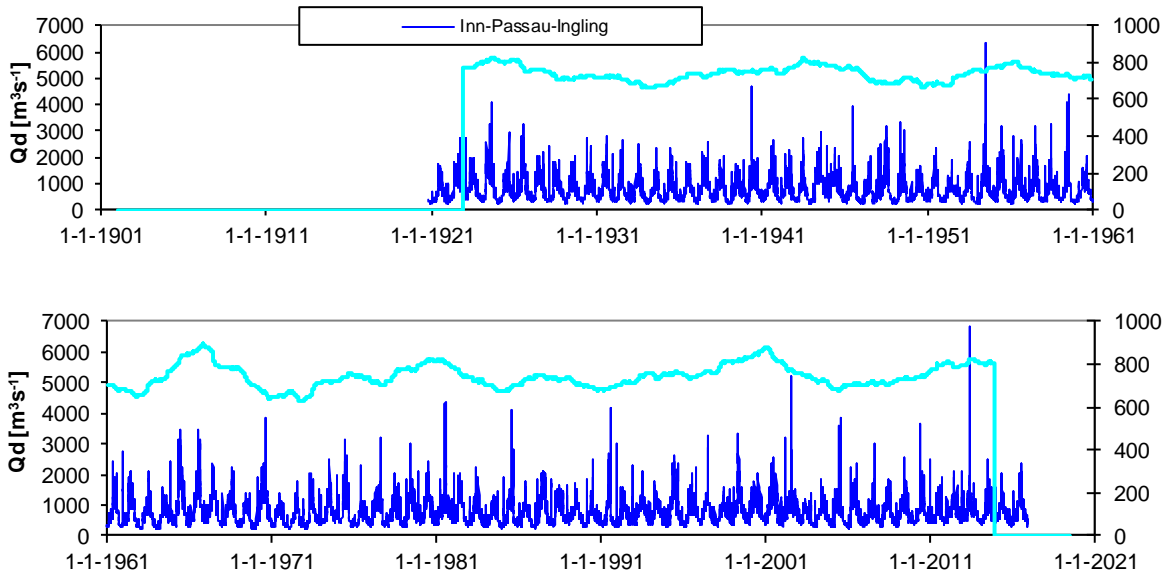

Fig. 1. Daily discharge and 4-years moving averages.

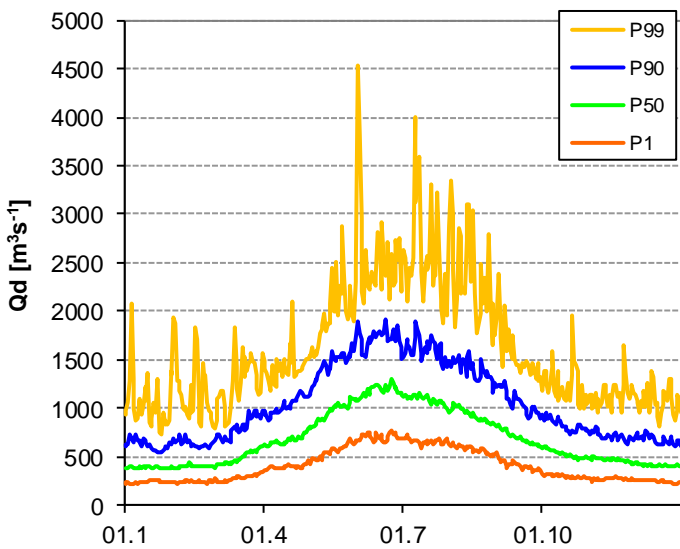

Fig. 2. Long-term percentiles of daily discharge.

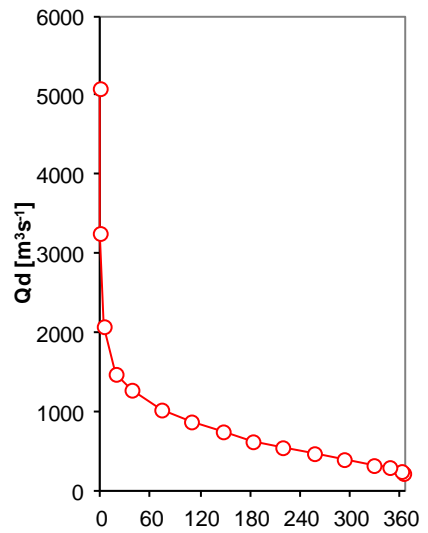

Fig. 3. M-days water.

Daily discharge Lech-Landsberg

Area 2295 km²
 First Year 1901
 Last Year 2007

Basic statistical characteristics

	mean	min	max	330-day	30-day	cs	cv
Q [m ³ s ⁻¹]	82	14.30	989	34	158	2.6	0.7
q [l.s ⁻¹ km ²]	35.9	6.23	430.9	15.0	68.8		
R [mm]	1131.9						

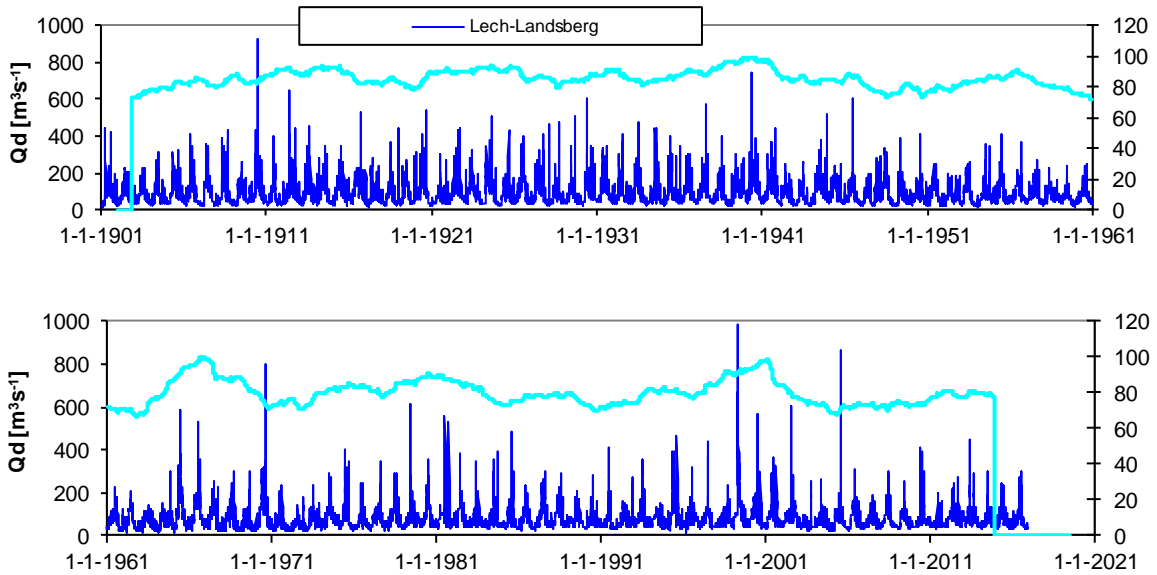

Fig. 1. Daily discharge and 4-years moving averages.

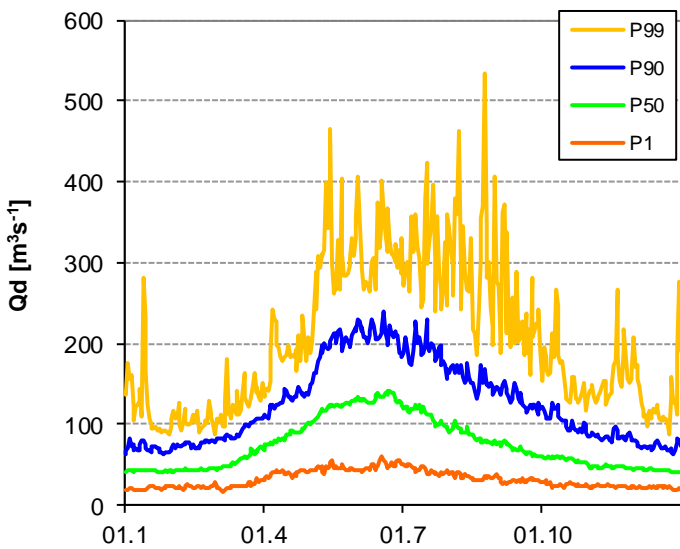

Fig. 2. Long-term percentiles of daily discharge.

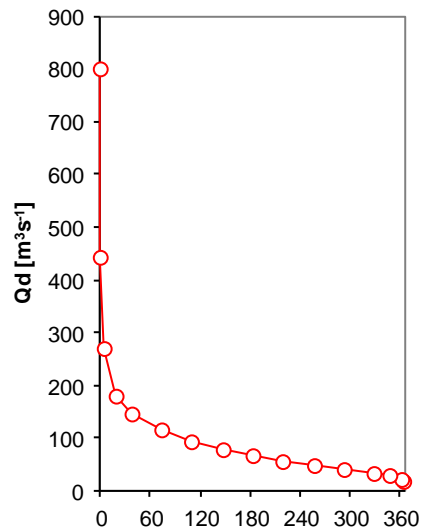

Fig. 3. M-days water.

Daily discharge

Regen-Regenstauf -> replaced by station Marienthal from 2002

Area 2658 km²
 First Year 1901
 Last Year 2007

Basic statistical characteristics							
	mean	min	max	330-day	30-day	cs	cv
Q [m ³ s ⁻¹]	38	4	573	14	74	4.0	0.8
q [l.s ⁻¹ km ⁻²]	14.2	1.6	215.6	5.3	27.8		
R [mm]	447.1						

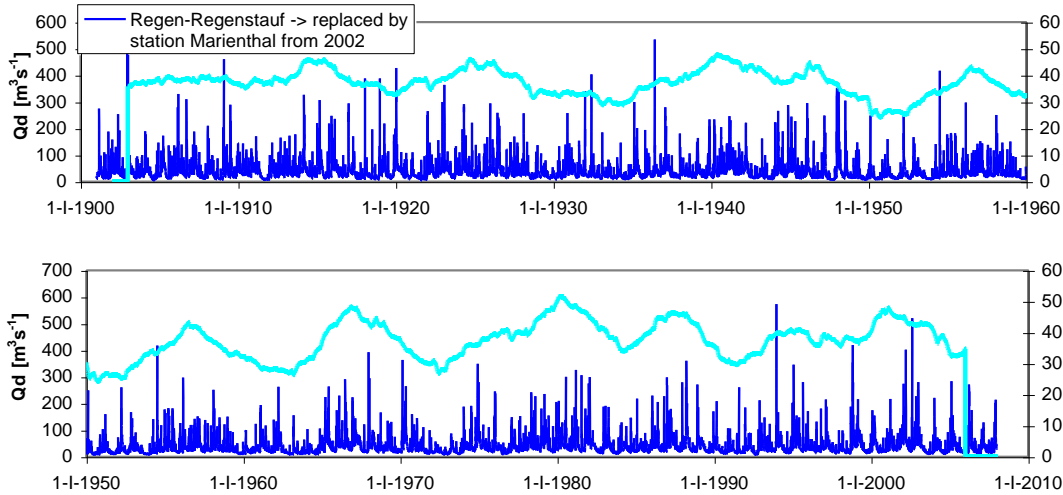

Fig. 1. Daily discharge and 4-years moving averages.

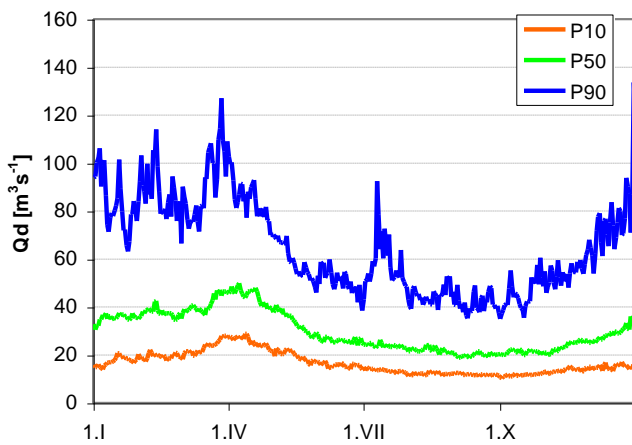

Fig. 2. Long-term percentiles of daily discharge.

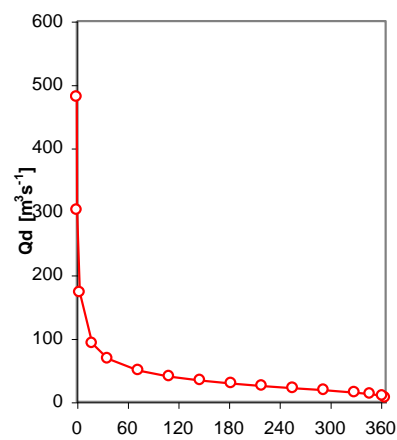

Fig. 3. M-days water.

Daily discharge **Salzach-Burghausen**

Area 6649 km²
 First Year 1850
 Last Year 2016

Basic statistical characteristics

	mean	min	max	330-day	30-day	cs	cv
Q [m ³ s ⁻¹]	256	33	3420	95	500	2.5	0.69
q [l.s ⁻¹ km ⁻²]	38.5	4.9	514.4	14.3	75.2		
R [mm]	1214.2						

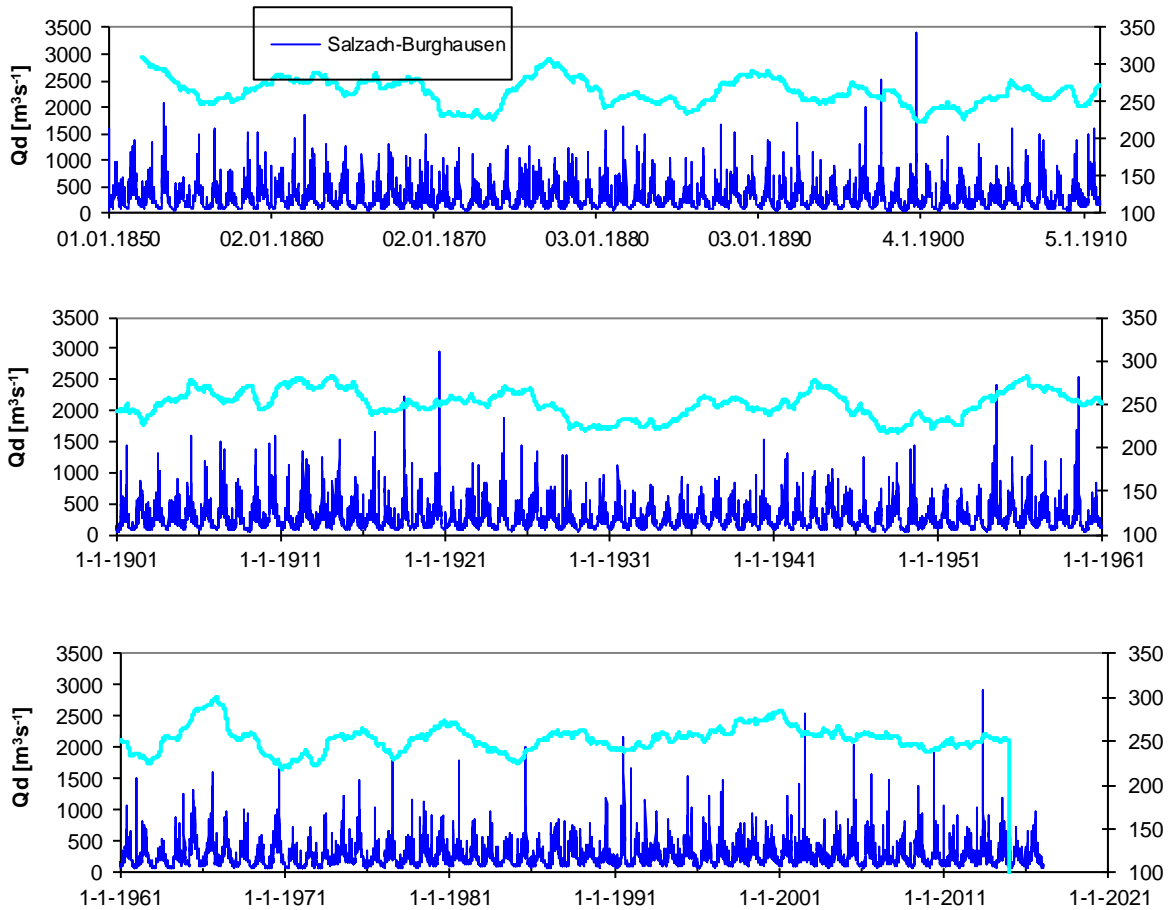

Fig. 1. Daily discharge and 4-years moving averages.

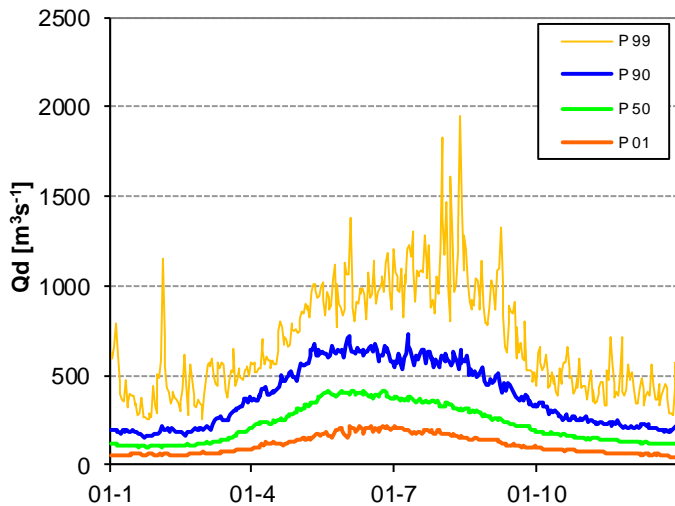

Fig. 2. Long-term percentiles of daily discharge.

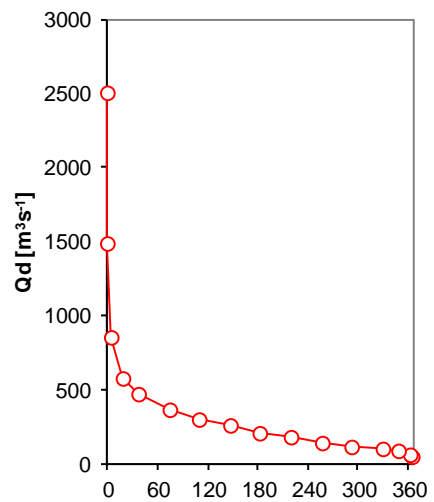

Fig. 3. M-days water.

Daily discharge Issar-Plattling

Area 8839 km²
 First Year 1926
 Last Year 2016

Basic statistical characteristics

	mean	min	max	330-day	30-day	cs	cv
Q [m ³ s ⁻¹]	168	59.00	1380	101	266	2.9	0.4
q [l.s ⁻¹ km ⁻²]	19.0	6.67	156.1	11.4	30.0		
R [mm]	600.1						

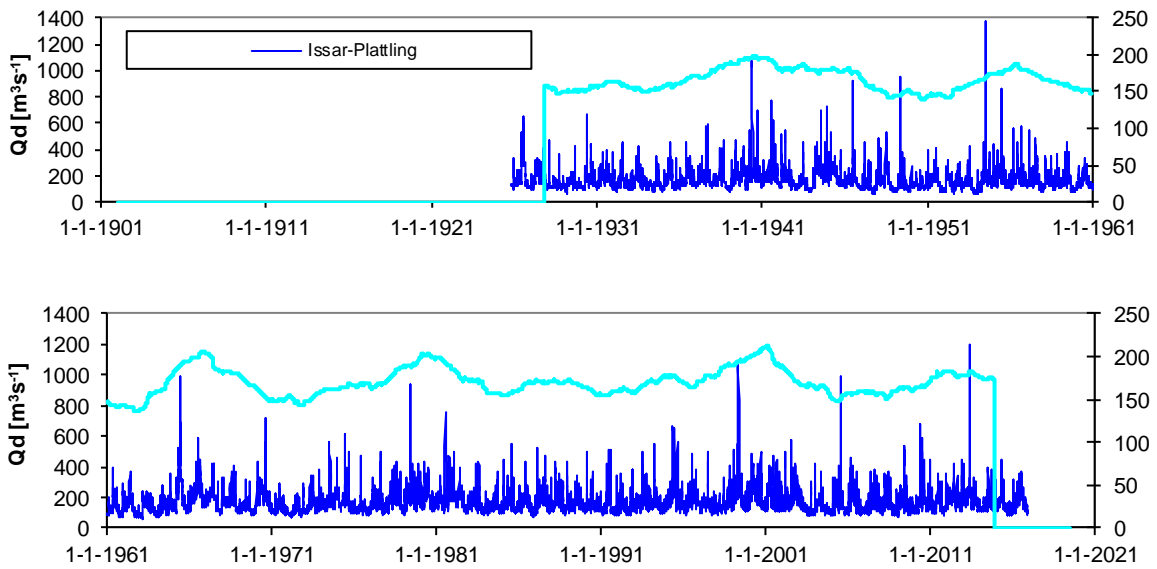

Fig. 1. Daily discharge and 4-years moving averages.

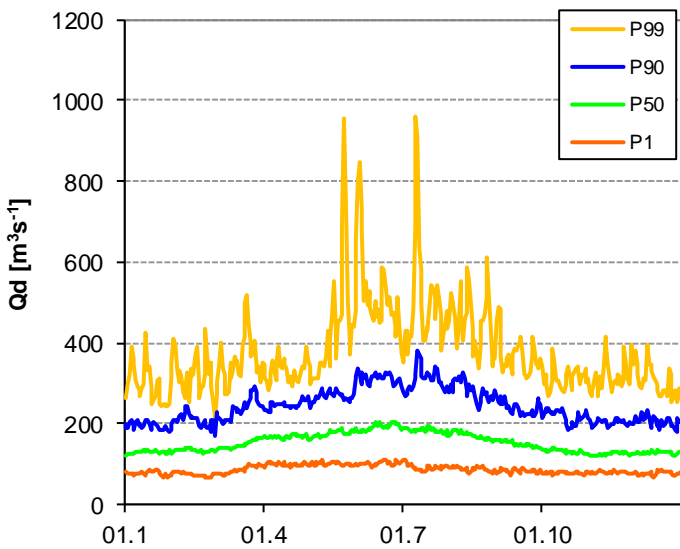

Fig. 2. Long-term percentiles of daily discharge.

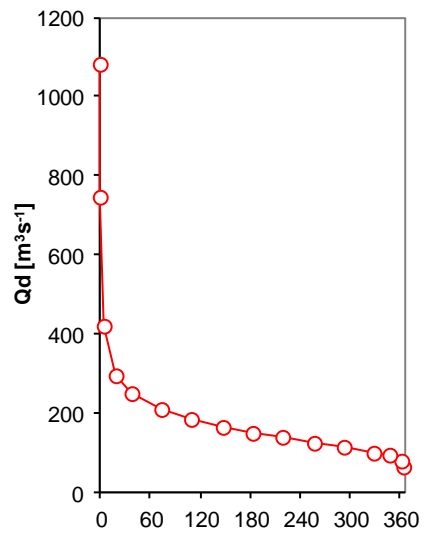

Fig. 3. M-days water.

Daily discharge Enns - Steyr, Ortskai

Area 5915 km²
 First Year 1951
 Last Year 2015

Basic statistical characteristics

	mean	min	max	330-day	30-day	cs	cv
Q [m ³ s ⁻¹]	202	28.00	2100	74	406	2.7	0.7
q [l.s ⁻¹ km ²]	34.1	4.73	355.0	12.5	68.6		
R [mm]	1075.5						

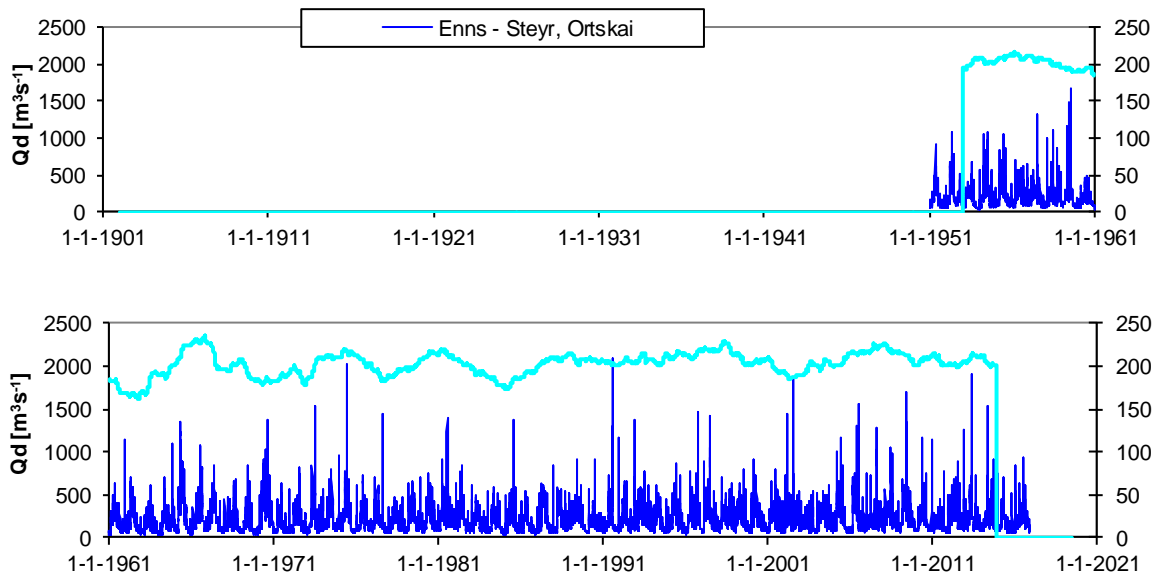

Fig. 1. Daily discharge and 4-years moving averages.

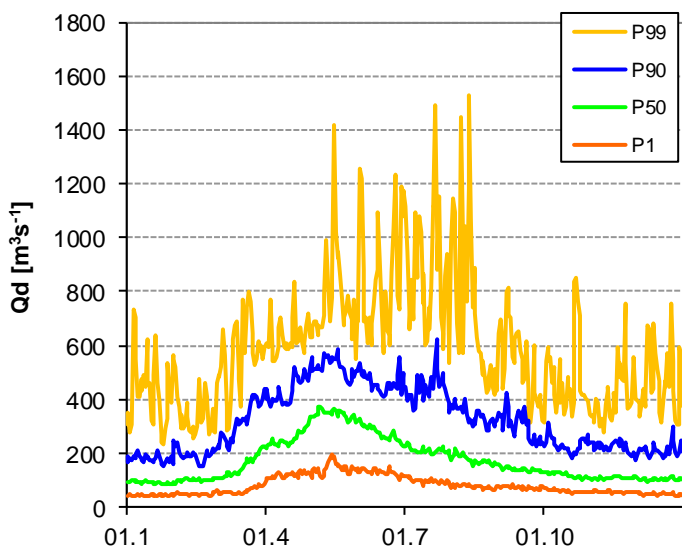

Fig. 2. Long-term percentiles of daily discharge.

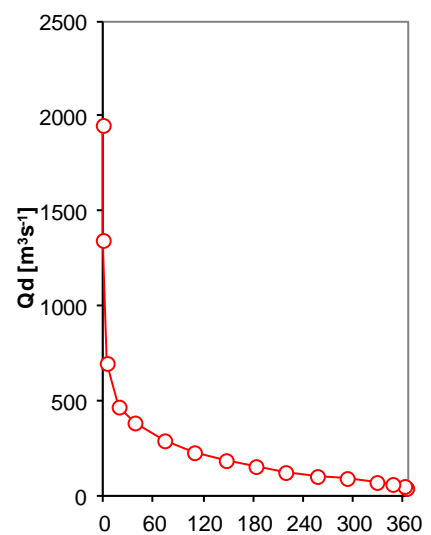

Fig. 3. M-days water.

Daily discharge Traun - Ebensee

Area 1258 km²
 First Year 1951
 Last Year 2016

Basic statistical characteristics

	mean	min	max	330-day	30-day	cs	cv
Q [m ³ s ⁻¹]	64	6.50	881	18	144	2.7	0.9
q [l.s ⁻¹ km ²]	51.1	5.17	700.5	14.0	114.5		
R [mm]	1611.0						

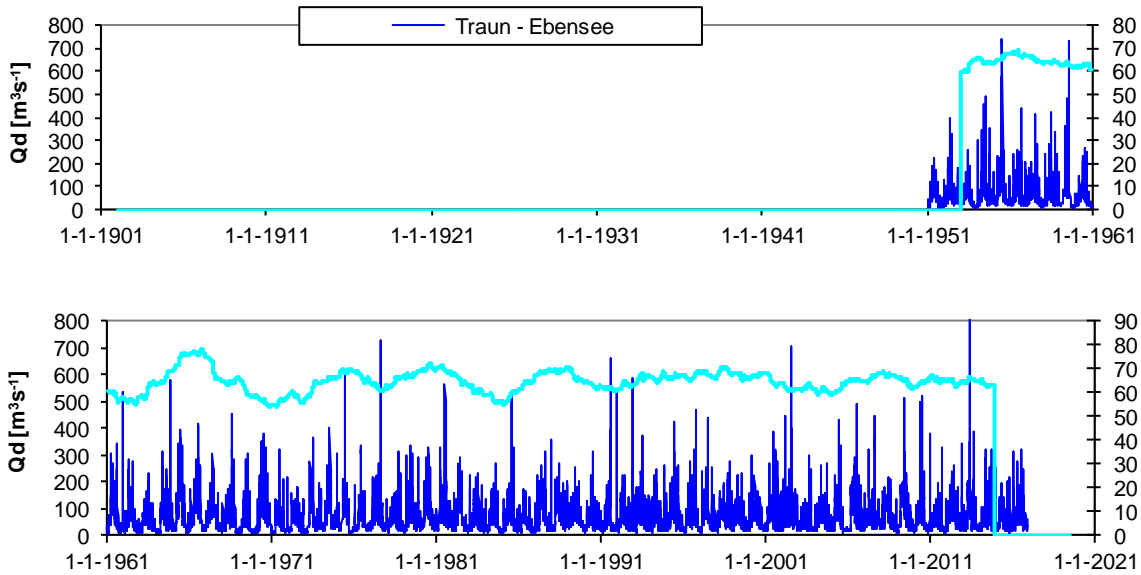

Fig. 1. Daily discharge and 4-years moving averages.

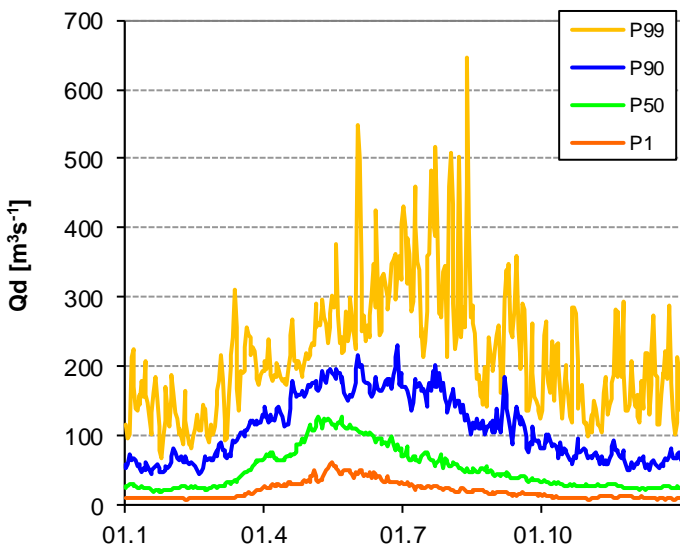

Fig. 2. Long-term percentiles of daily discharge.

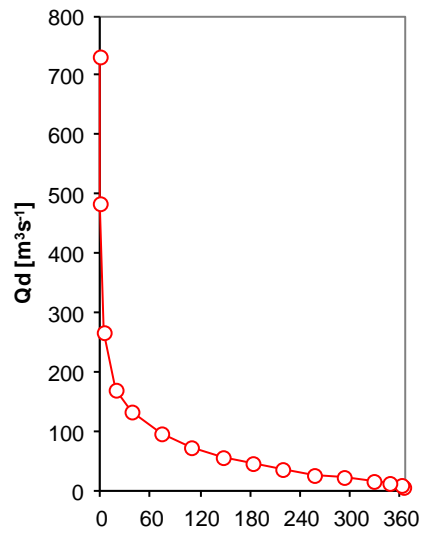

Fig. 3. M-days water.

Daily discharge **Morava-Kromeriz**

Area 7014 km²
 First Year 1916
 Last Year 2013

Basic statistical characteristics

	mean	min	max	330-day	30-day	cs	cv
Q [m ³ s ⁻¹]	51	2.80	1030	12	119	3.8	1.1
q [l.s ⁻¹ km ⁻²]	7.3	0.40	146.8	1.7	17.0		
R [mm]	231.3						

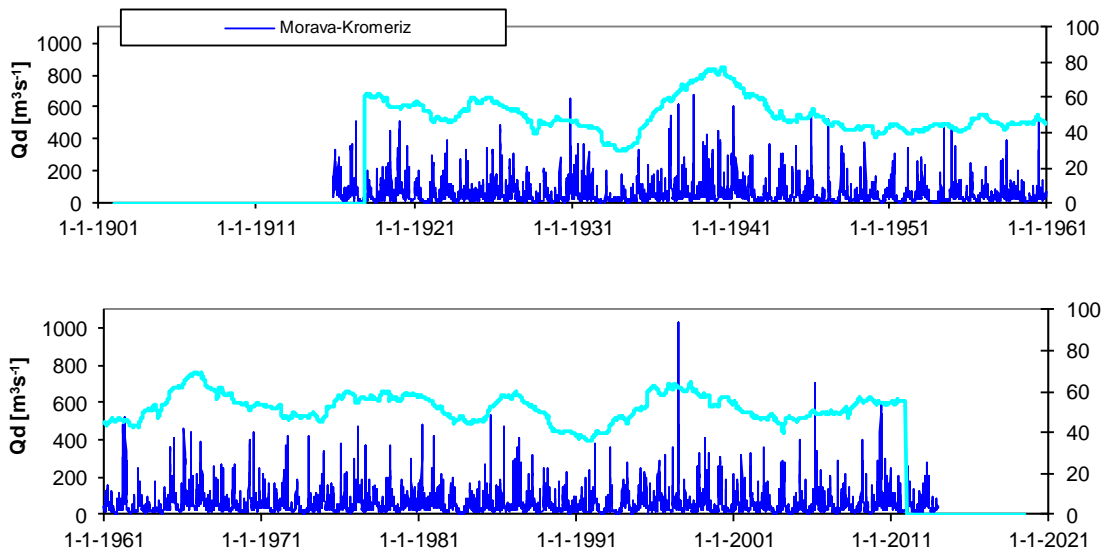

Fig. 1. Daily discharge and 4-years moving averages.

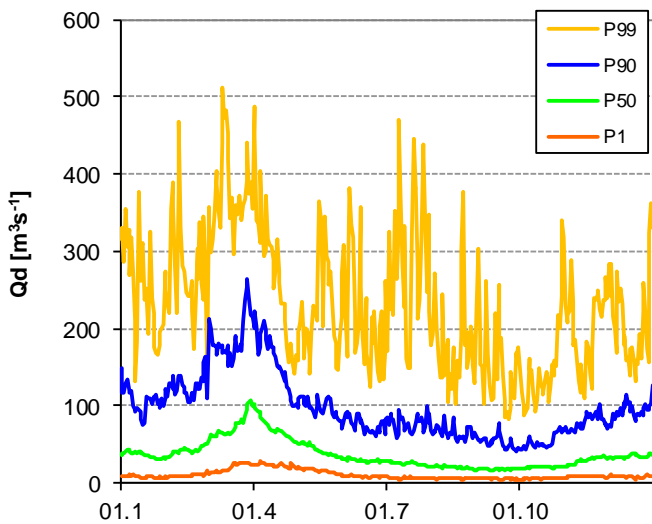

Fig. 2. Long-term percentiles of daily discharge.

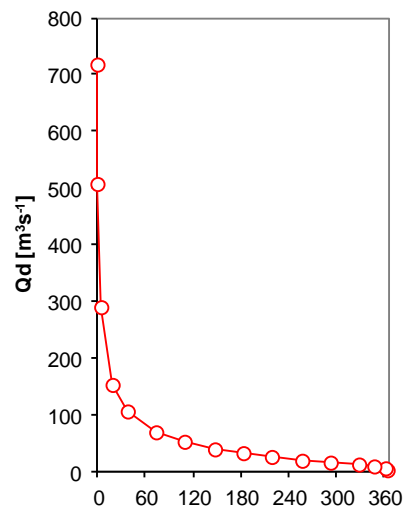

Fig. 3. M-days water.

Daily discharge Morava - Straznice

Area 9147 km²
 First Year 1921
 Last Year 2018

Basic statistical characteristics

	mean	min	max	330-day	30-day	cs	cv
Q [m ³ s ⁻¹]	58	2.46	850	13	132	3.6	1.1
q [l.s ⁻¹ km ²]	6.33	0.27	92.93	1.46	14.43		
R [mm]	199.5						

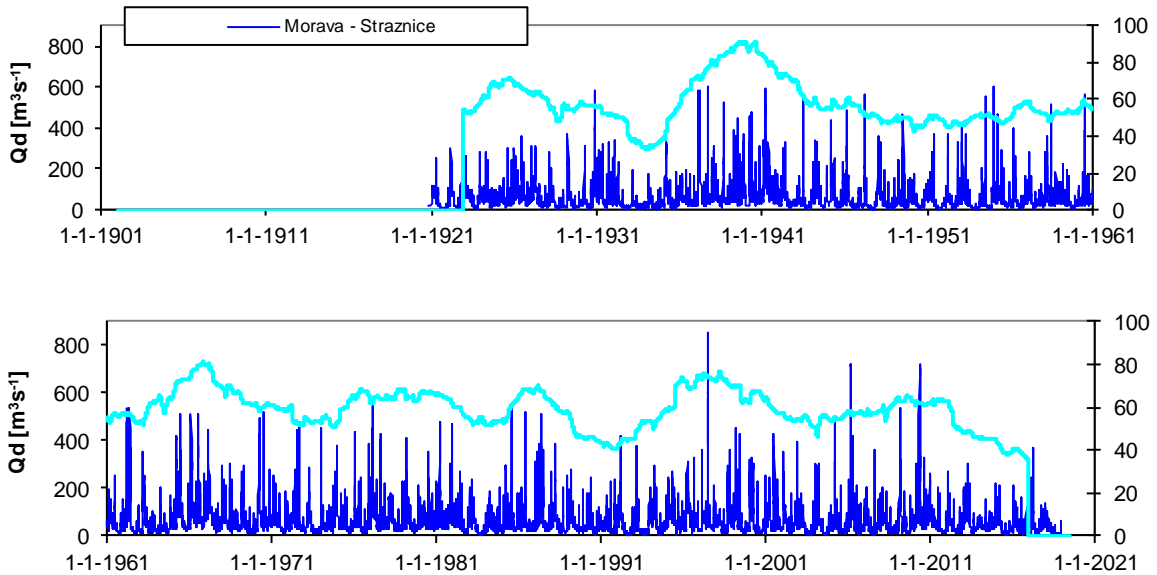

Fig. 1. Daily discharge and 4-years moving averages.

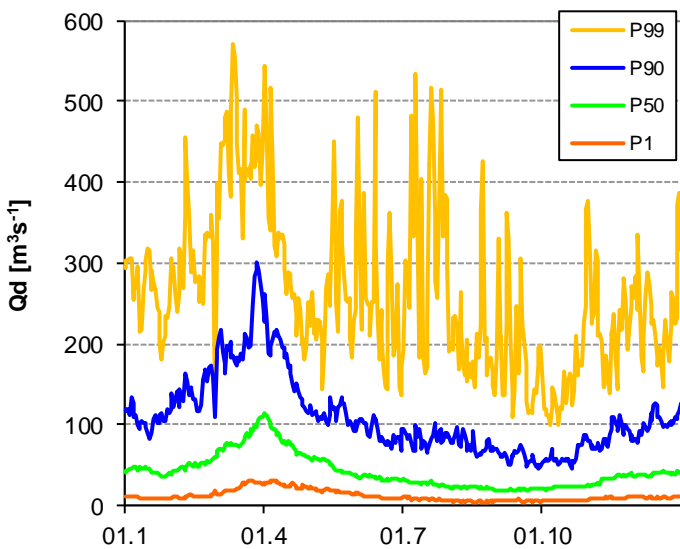

Fig. 2. Long-term percentiles of daily discharge.

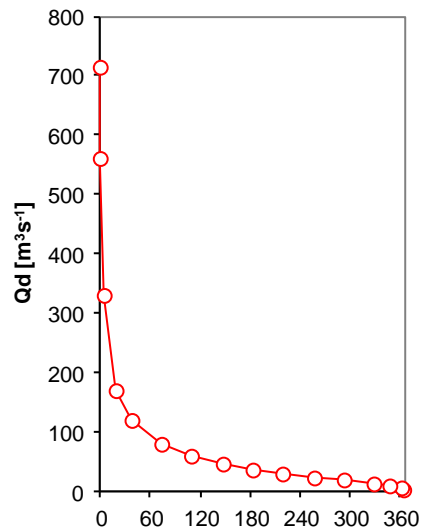

Fig. 3. M-days water.

Daily discharge Jihlava - Ivanice

Area 2681 km²
 First Year 1924
 Last Year 2013

Basic statistical characteristics

	mean	min	max	330-day	30-day	cs	cv
Q [m ³ s ⁻¹]	11	0.100	350	2.74	25	6.2	1.4
q [l.s ⁻¹ km ⁻²]	4.0	0.037	130.5	1.02	9.4		
R [mm]	127.0						

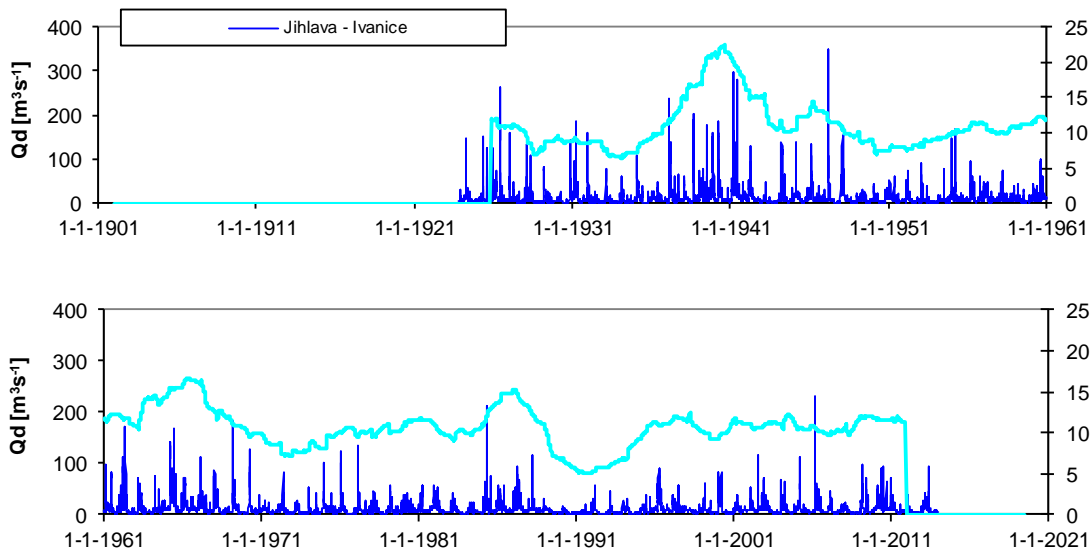

Fig. 1. Daily discharge and 4-years moving averages.

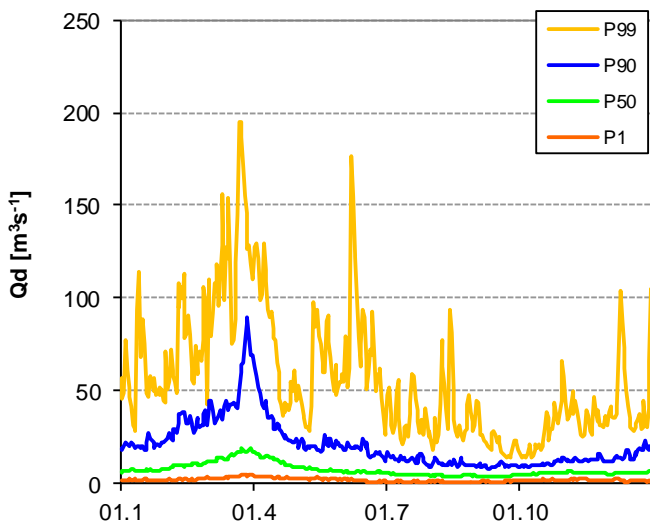

Fig. 2. Long-term percentiles of daily discharge.

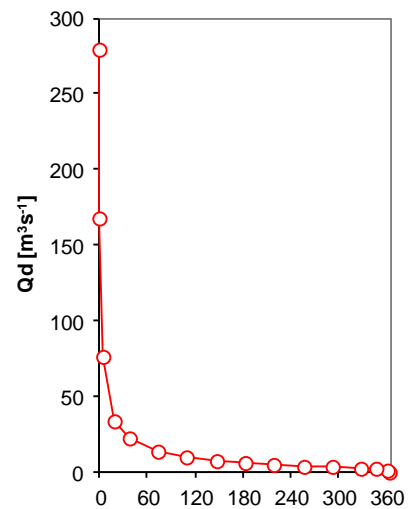

Fig. 3. M-days water.

Daily discharge Svratka - Zidlochovice

Area 3939 km²
 First Year 1920
 Last Year 2013

Basic statistical characteristics							
	mean	min	max	330-day	30-day	cs	cv
Q [m ³ s ⁻¹]	15	1.20	440	5	33	5.8	1.1
q [l.s ⁻¹ km ⁻²]	3.9	0.30	111.7	1.2	8.3		
R [mm]	121.9						

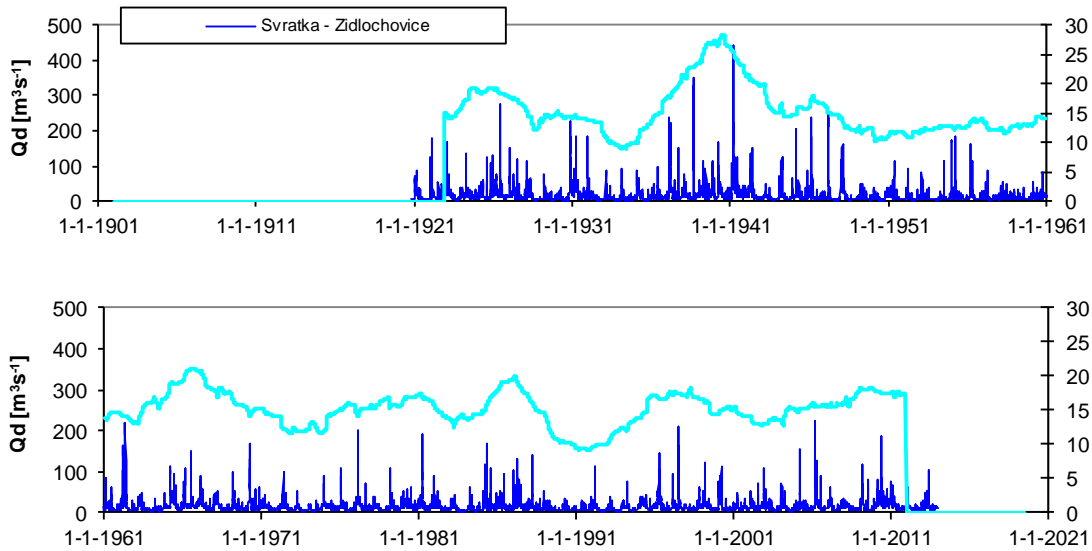

Fig. 1. Daily discharge and 4-years moving averages.

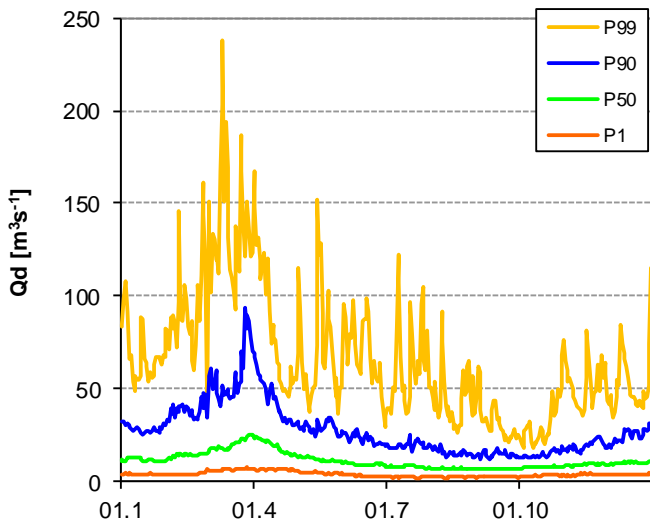

Fig. 2. Long-term percentiles of daily discharge.

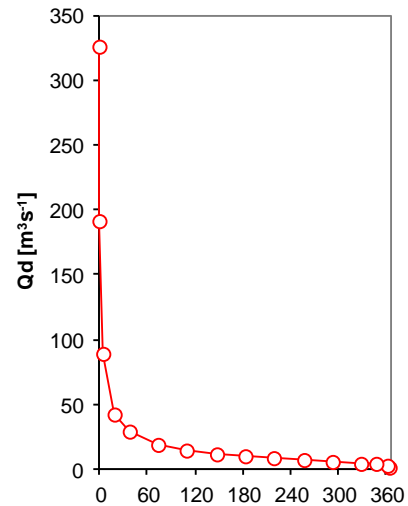

Fig. 3. M-days water.

Daily discharge Morava-Moravsky sv. Jan

Area 24129 km²
 First Year 1901
 Last Year 2017

Basic statistical characteristics

	mean	min	max	330-day	30-day	cs	cv
Q [m ³ s ⁻¹]	108	7.70	1573	29	248	3.3	1.0
q [l.s ⁻¹ km ²]	4.5	0.32	65.2	1.2	10.3		
R [mm]	141.2						

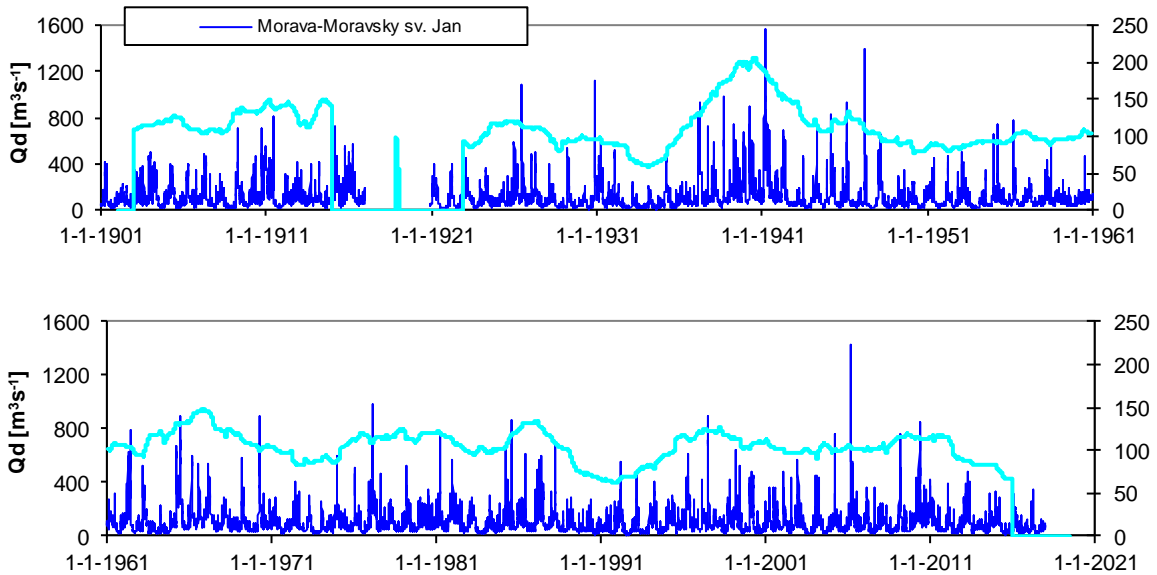

Fig. 1. Daily discharge and 4-years moving averages.

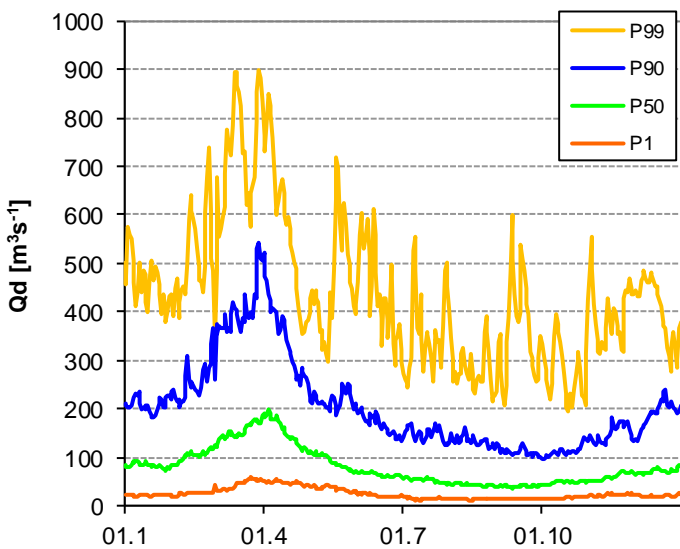

Fig. 2. Long-term percentiles of daily discharge.

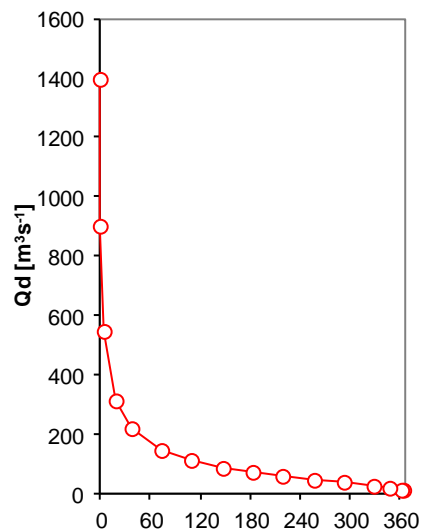

Fig. 3. M-days water.

Daily discharge Bela-Podbanske

Area 93 km²
 First Year 1928
 Last Year 2014

Basic statistical characteristics

	mean	min	max	330-day	30-day	cs	cv
Q [m ³ s ⁻¹]	4	0.40	78	1	8	3.8	1.1
q [l.s ⁻¹ km ²]	37.6	4.28	830.9	9.3	90.1		
R [mm]	1184.3						

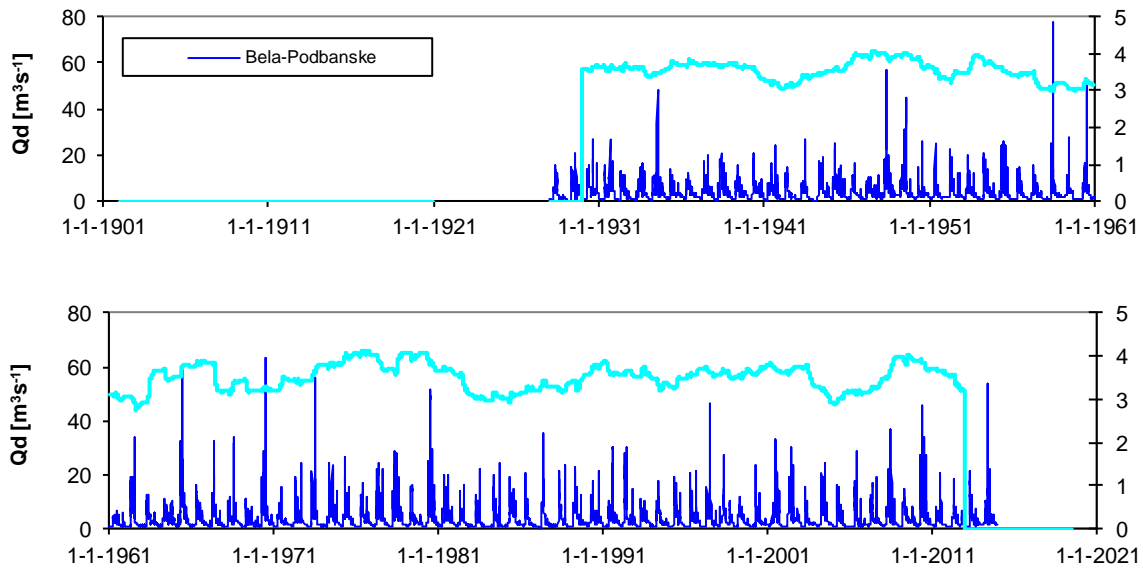

Fig. 1. Daily discharge and 4-years moving averages.

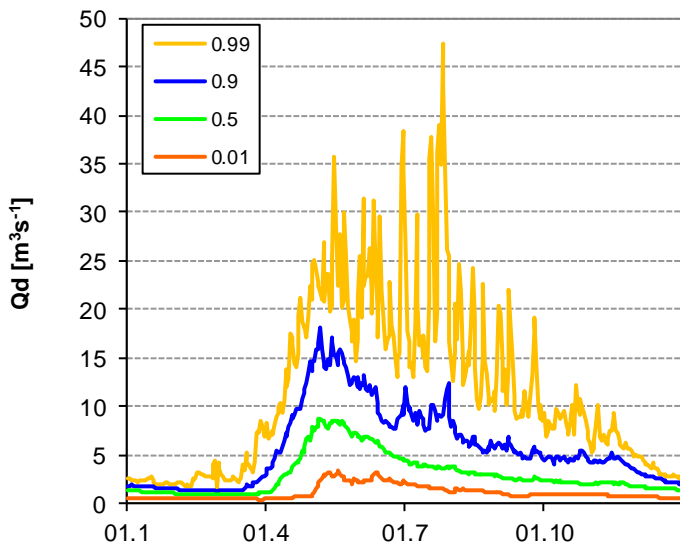

Fig. 2. Long-term percentiles of daily discharge.

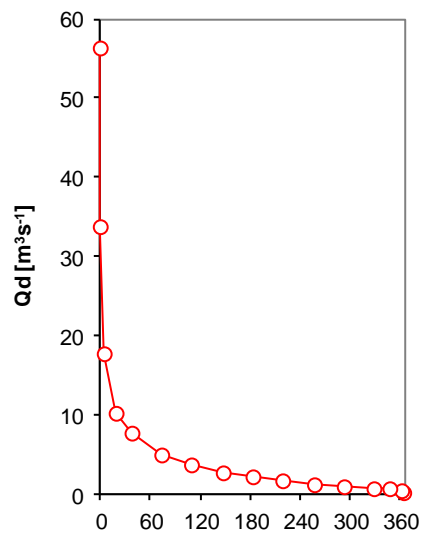

Fig. 3. M-days water.

Daily discharge Vah-Liptovsky Mikulas

Area 1107 km²
 First Year 1921
 Last Year 2017

Basic statistical characteristics

	mean	min	max	330-day	30-day	cs	cv
Q [m ³ s ⁻¹]	20	4.20	300	7	44	3.0	0.8
q [l.s ⁻¹ km ²]	18.5	3.79	271.0	6.6	39.7		
R [mm]	583.8						

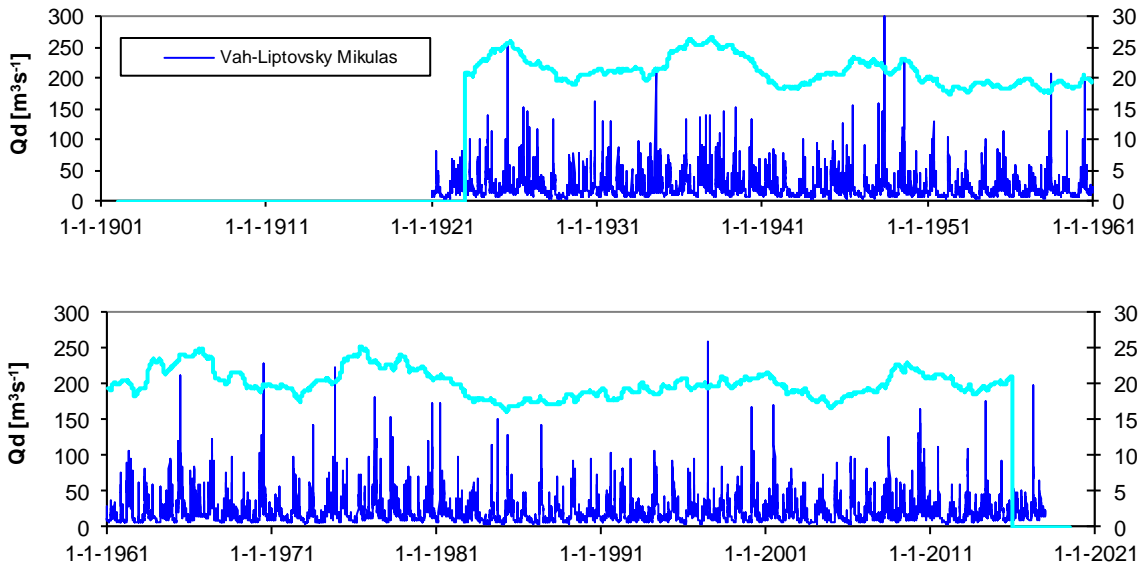

Fig. 1. Daily discharge and 4-years moving averages.

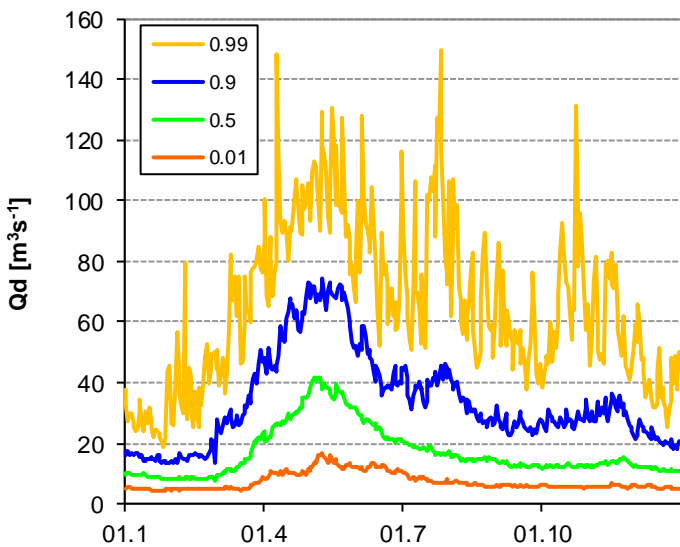

Fig. 2. Long-term percentiles of daily discharge.

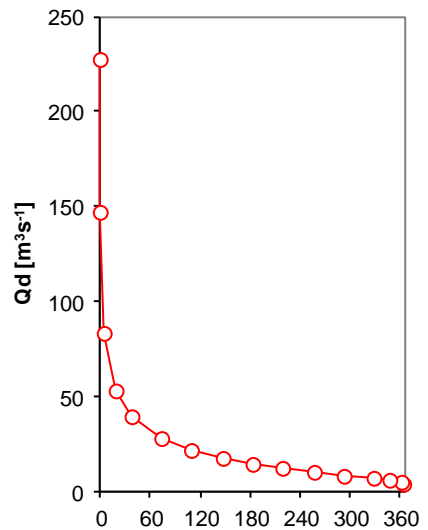

Fig. 3. M-days water.

Daily Vah-Sala

Area 11218 km²
 First Year 1921
 Last Year 2017

Basic statistical characteristics

	mean	min	max	330-day	30-day	cs	cv
Q [m ³ s ⁻¹]	144	6.50	1780	50	284	3.5	0.8
q [l.s ⁻¹ km ²]	12.9	0.58	158.7	4.5	25.3		
R [mm]	405.8						

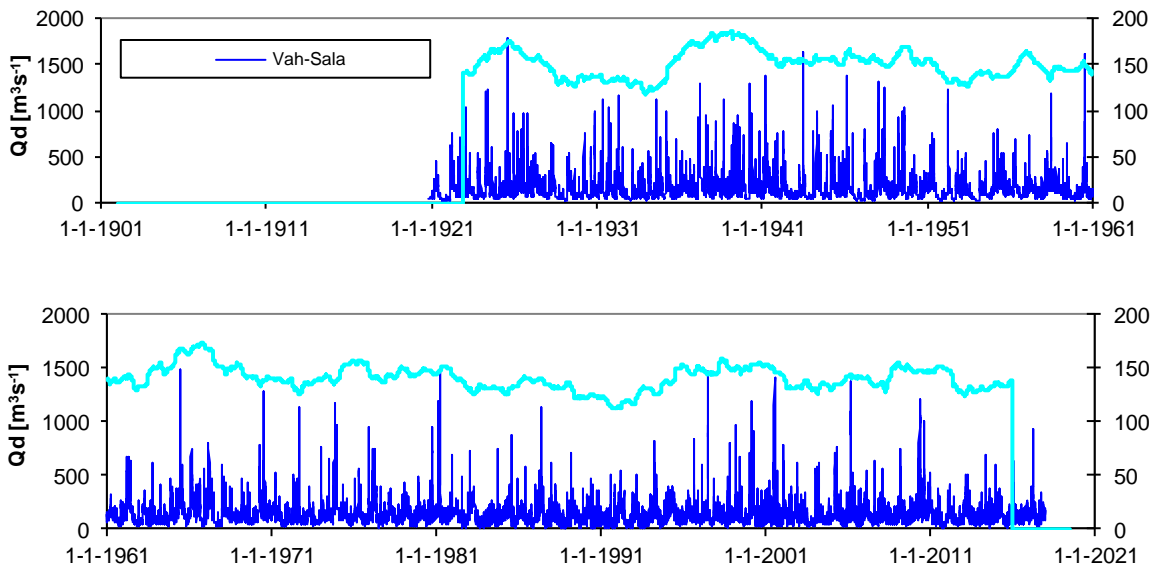

Fig. 1. Daily discharge and 4-years moving averages.

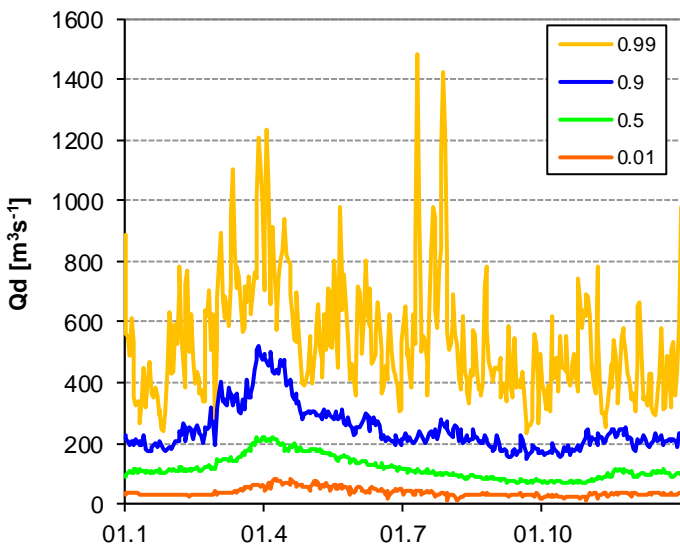

Fig. 2. Long-term percentiles of daily discharge.

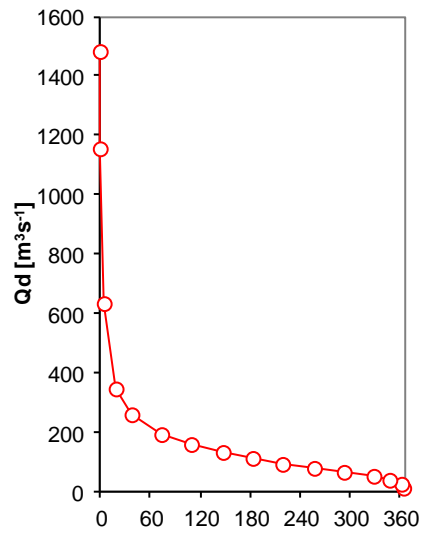

Fig. 3. M-days water.

Daily discharge Hron-Banska Bystrica

Area 1766 km²
 First Year 1931
 Last Year 2015

Basic statistical characteristics

	mean	min	max	330-day	30-day	cs	cv
Q [m ³ s ⁻¹]	26	4.80	515	9	58	3.3	0.9
q [l.s ⁻¹ km ²]	14.7	2.72	291.5	5.0	32.7		
R [mm]	463.3						

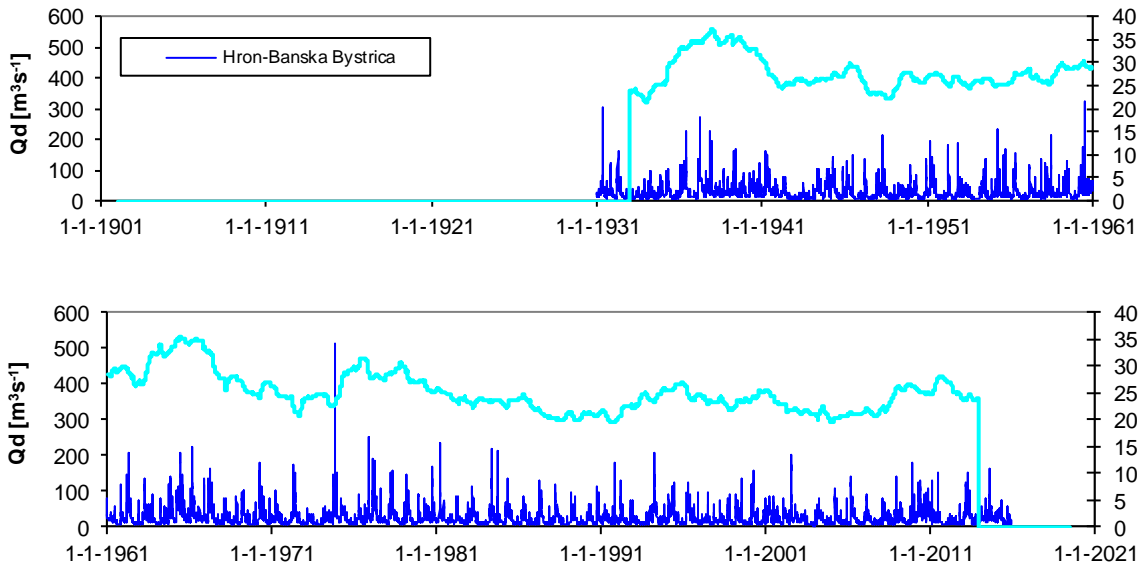

Fig. 1. Daily discharge and 4-years moving averages.

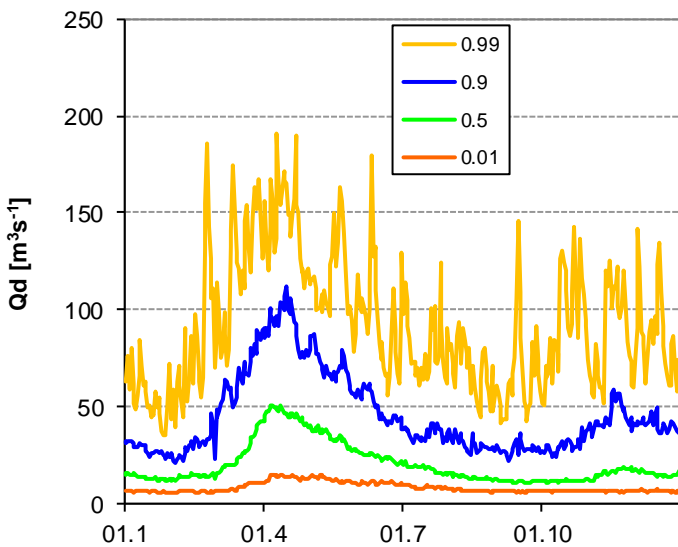

Fig. 2. Long-term percentiles of daily discharge.

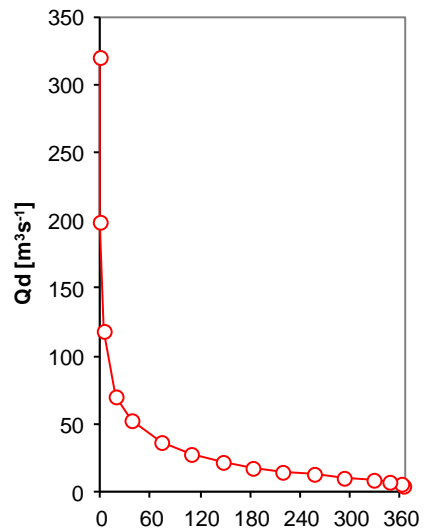

Fig. 3. M-days water.

Daily discharge Hron-Brehy

Area 3821 km²
 First Year 1931
 Last Year 2017

Basic statistical characteristics

	mean	min	max	330-day	30-day	cs	cv
Q [m ³ s ⁻¹]	46	7.70	1013	14	109	3.9	1.1
q [l.s ⁻¹ km ²]	12.2	2.01	265.1	3.7	28.4		
R [mm]	383.7						

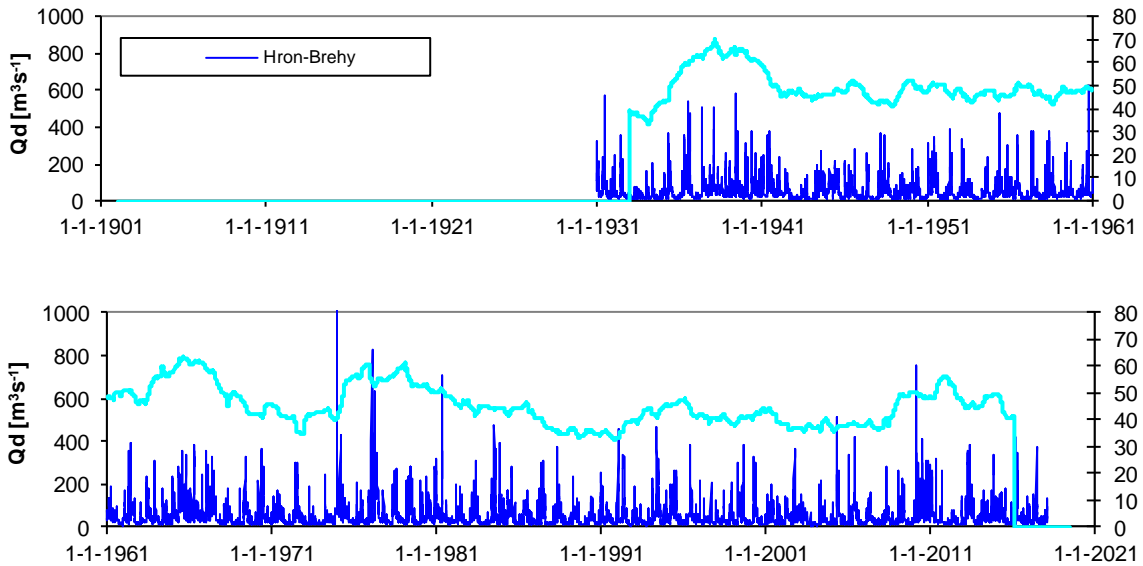

Fig. 1. Daily discharge and 4-years moving averages.

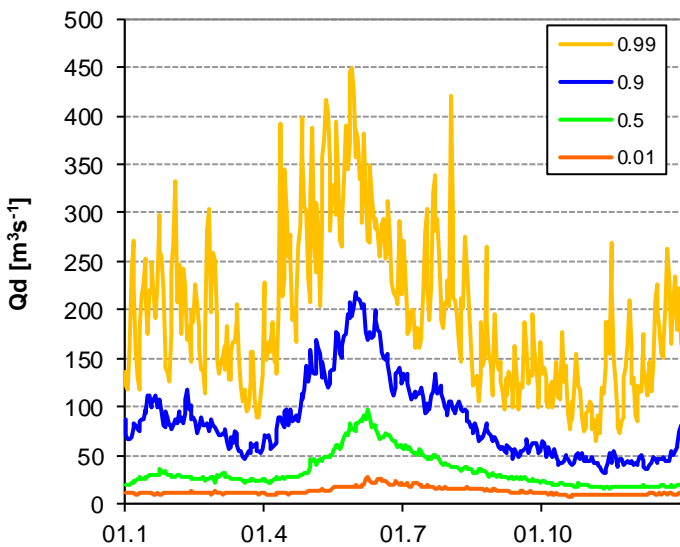

Fig. 2. Long-term percentiles of daily discharge.

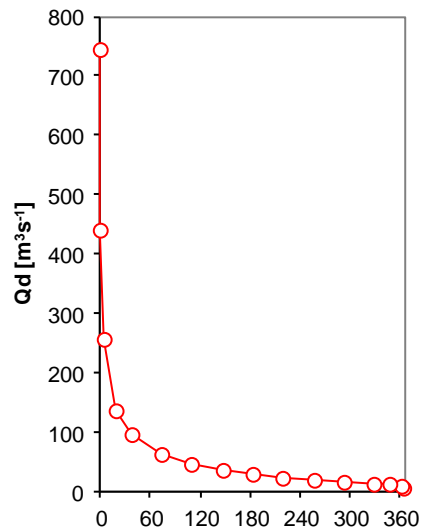

Fig. 3. M-days water.

Daily discharge

Kysuca- Kysucke Nove Mesto

Area 955 km²
 First Year 1931
 Last Year 2005

Basic statistical characteristics

	mean	min	max	330-day	30-day	cs	cv
Q [m ³ s ⁻¹]	16	0.84	496	3	43	5.2	1.5
q [l.s ⁻¹ km ²]	17.0	0.88	519.3	2.9	45.0		
R [mm]	535.3						

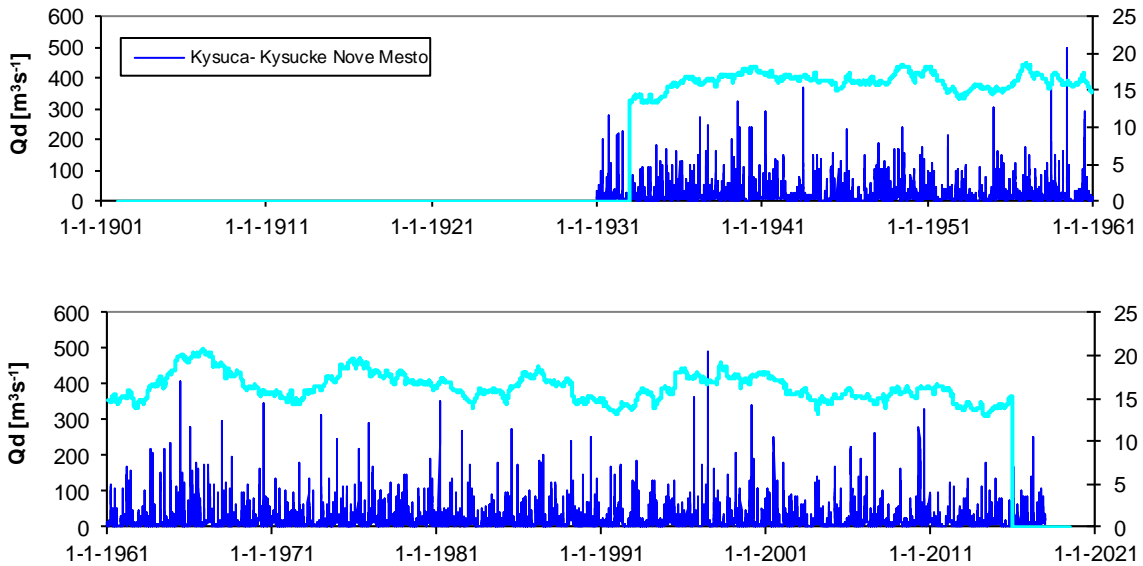

Fig. 1. Daily discharge and 4-years moving averages.

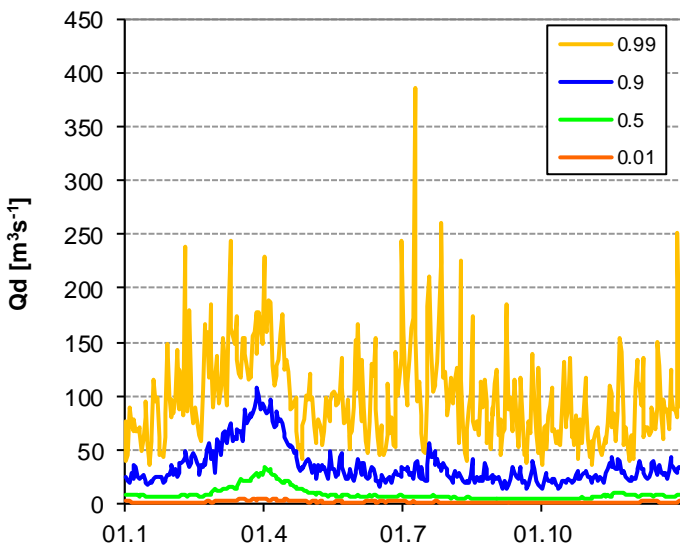

Fig. 2. Long-term percentiles of daily discharge.

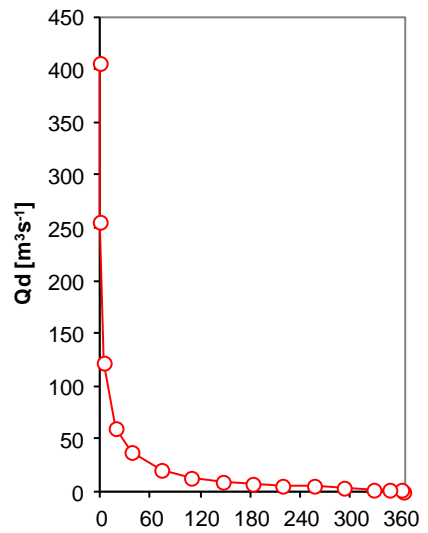

Fig. 3. M-days water.

Daily discharge

Topla-Hanusovce nad Toplov

Area 1050 km²
 First Year 1931
 Last Year 2005

Basic statistical characteristics

	mean	min	max	330-day	30-day	cs	cv
Q [m ³ s ⁻¹]	8.10	0.71	290	1.80	19	6.4	1.5
q [l.s ⁻¹ km ²]	7.72	0.68	276.2	1.71	18.1		
R [mm]	243.3						

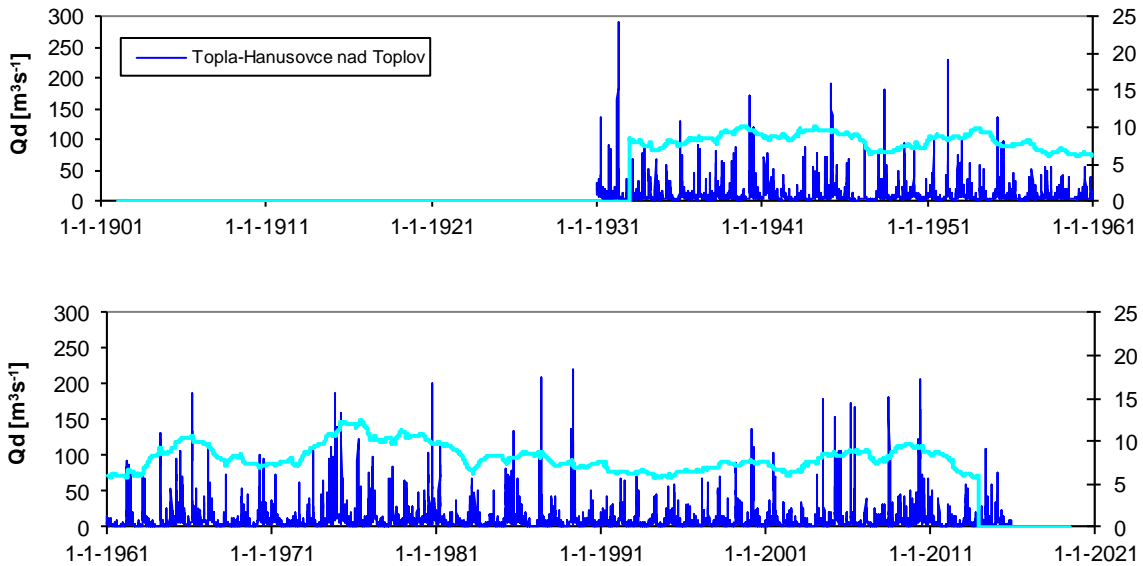

Fig. 1. Daily discharge and 4-years moving averages.

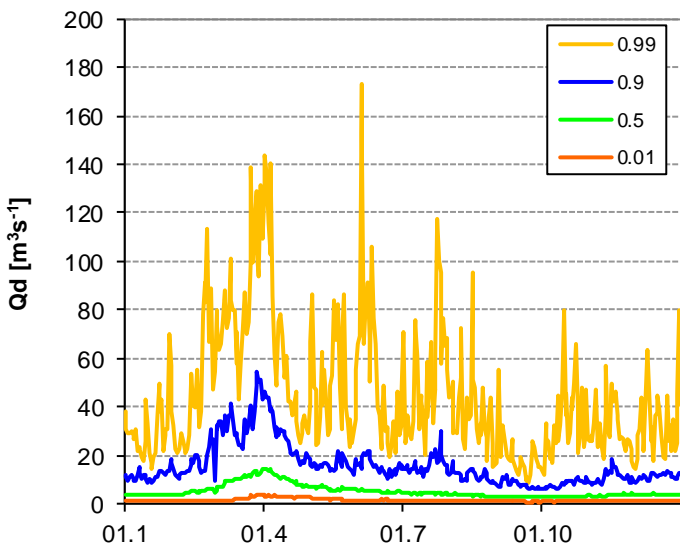

Fig. 2. Long-term percentiles of daily discharge.

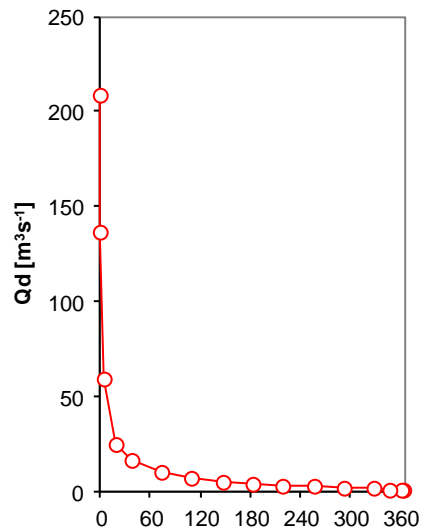

Fig. 3. M-days water.

Daily discharge Krupinica-Plastovce

Area 303 km²
 First Year 1931
 Last Year 2014

Basic statistical characteristics

	mean	min	max	330-day	30-day	cs	cv
Q [m ³ s ⁻¹]	1.80	0.02	69	0.17	5	6.6	2.3
q [l.s ⁻¹ km ²]	5.95	0.06	228.5	0.56	17.0		
R [mm]	187.6						

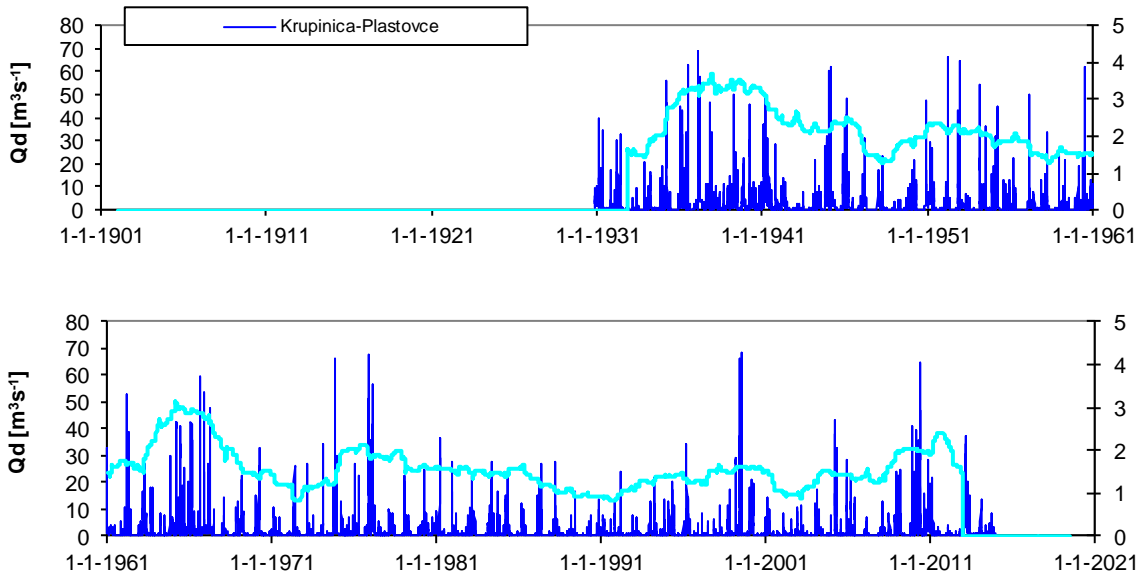

Fig. 1. Daily discharge and 4-years moving averages.

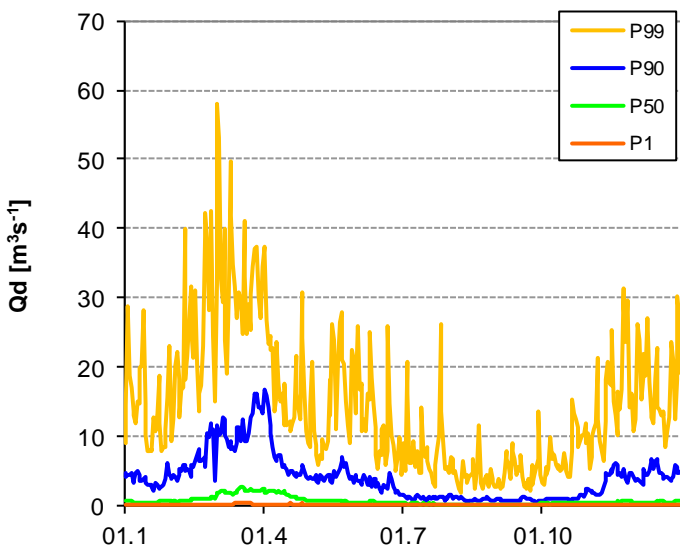

Fig. 2. Long-term percentiles of daily discharge.

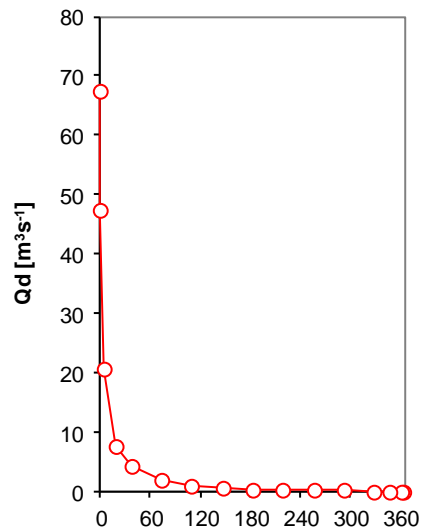

Fig. 3. M-days water.

Daily discharge Ipel-Holisa

Area 686 km²
 First Year 1931
 Last Year 2015

Basic statistical characteristics

	mean	min	max	330-day	30-day	cs	cv
Q [m ³ s ⁻¹]	3.07	0.01	129.00	0.43	8	6.9	1.8
q [l.s ⁻¹ km ²]	4.48	0.01	188.14	0.63	11.0		
R [mm]	141.2						

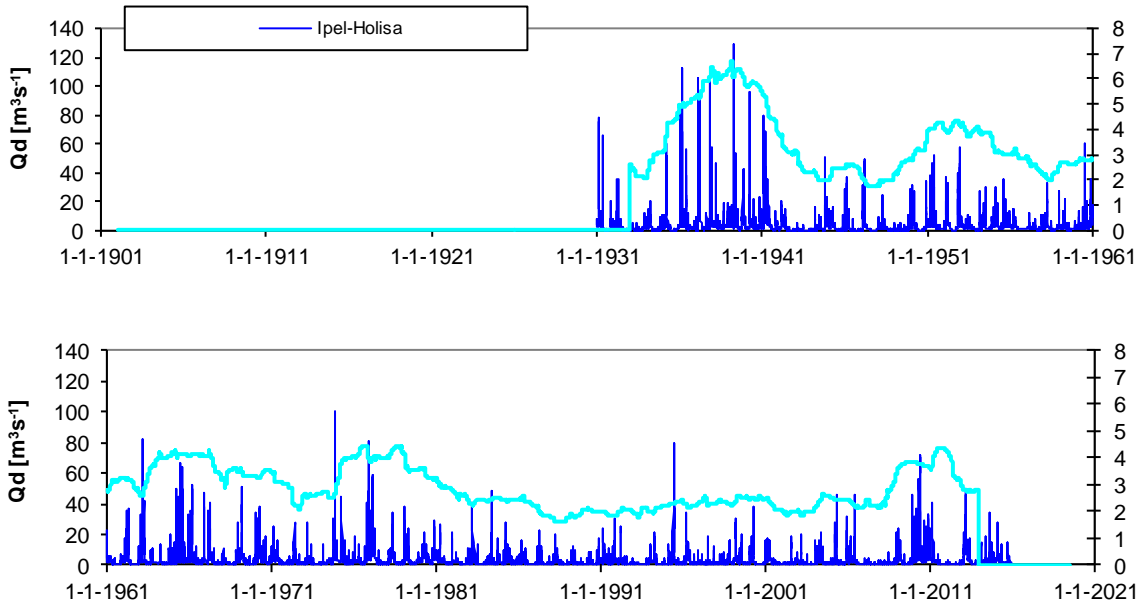

Fig. 1. Daily discharge and 4-years moving averages.

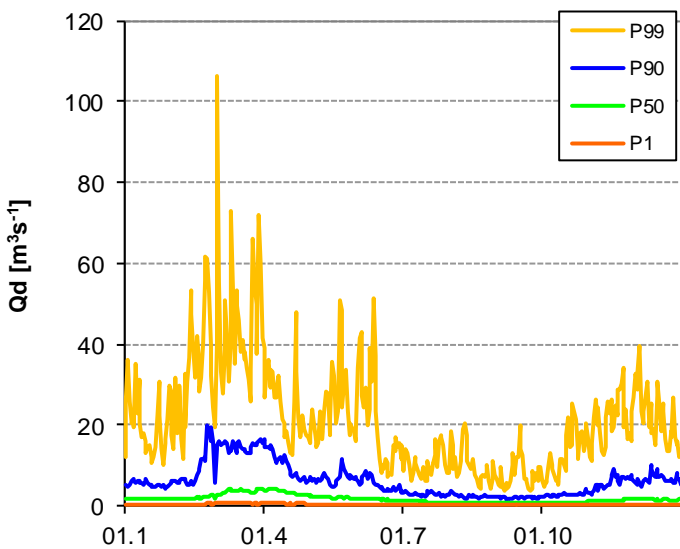

Fig. 2. Long-term percentiles of daily discharge.

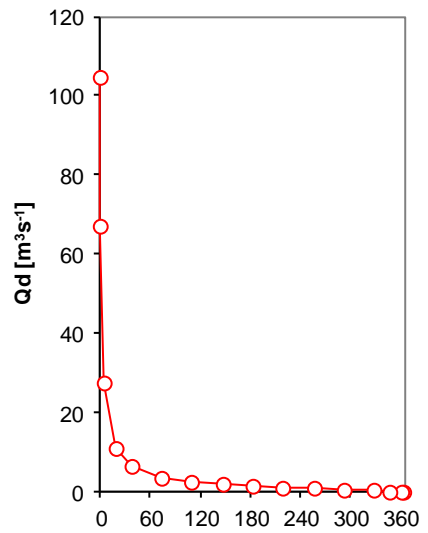

Fig. 3. M-days water.

Daily discharge Niitra - Nitrianska Streda

Area 2094 km²
 First Year 1931
 Last Year 2015

Basic statistical characteristics

	mean	min	max	330-day	30-day	cs	cv
Q [m ³ s ⁻¹]	14.61	2.00	300.00	4.40	33	4.8	1.1
q [l.s ⁻¹ km ²]	6.98	0.96	143.29	2.10	15.8		
R [mm]	220.0						

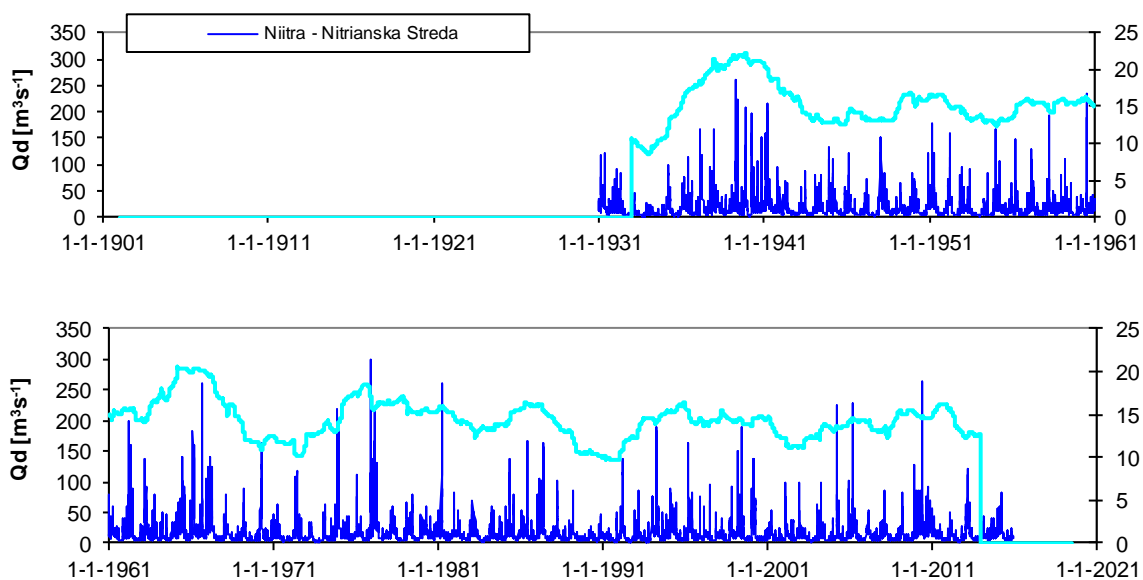

Fig. 1. Daily discharge and 4-years moving averages.

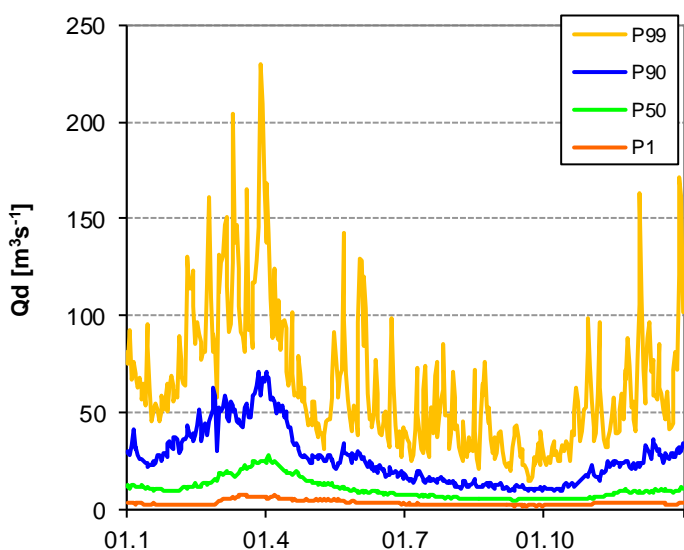

Fig. 2. Long-term percentiles of daily discharge.

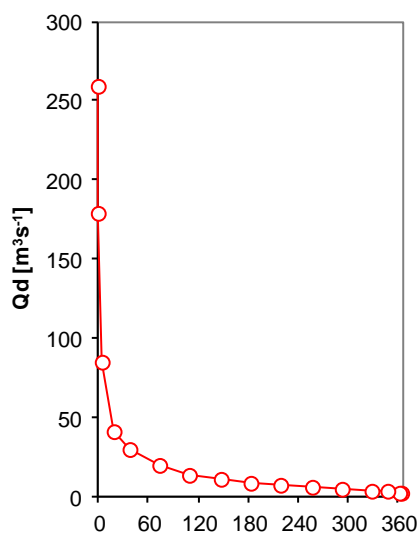

Fig. 3. M-days water.

Daily discharge Raba-Arpas

Area 6610 km²
 First Year 1955
 Last Year 2007

Basic statistical characteristics

	mean	min	max	330-day	30-day	cs	cv
Q [m ³ s ⁻¹]	34	2	774	9	70	5.2	1.1
q [l.s ⁻¹ km ⁻²]	5.1	0.4	117.1	1.4	10.6		
R [mm]	161.3						

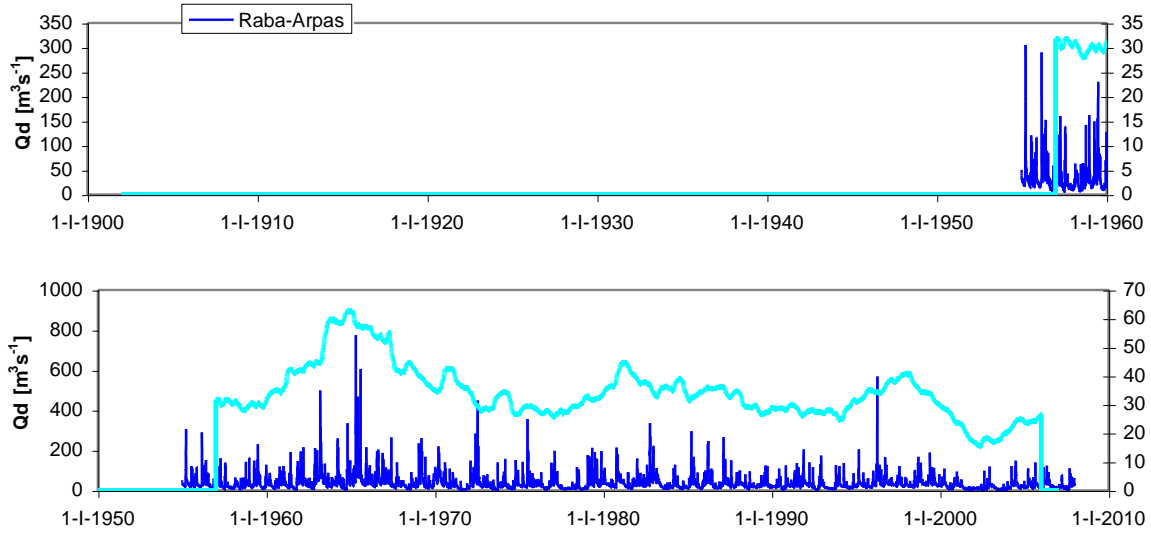

Fig. 1. Daily discharge and 4-years moving averages.

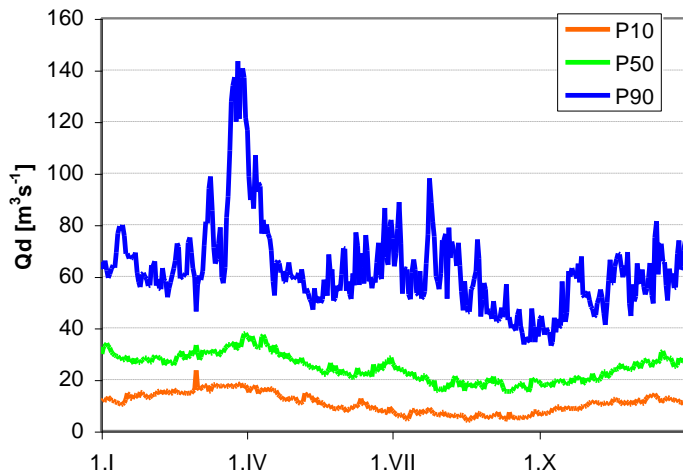

Fig. 2. Long-term percentiles of daily discharge.

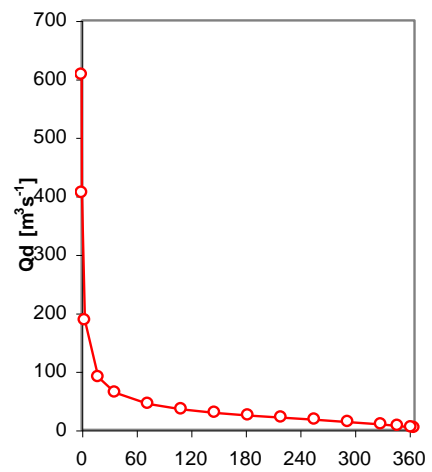

Fig. 3. M-days water.

Daily discharge Tisza-Vasarosnameny

Area 25100 km²
 First Year 1883
 Last Year 2007

Basic statistical characteristics

	mean	min	max	330-day	30-day	cs	cv
Q [m ³ s ⁻¹]	367	30	3770	88	861	2.6	1.0
q [l.s ⁻¹ km ⁻²]	14.6	1.2	150.2	3.5	34.3		
R [mm]	461.1						

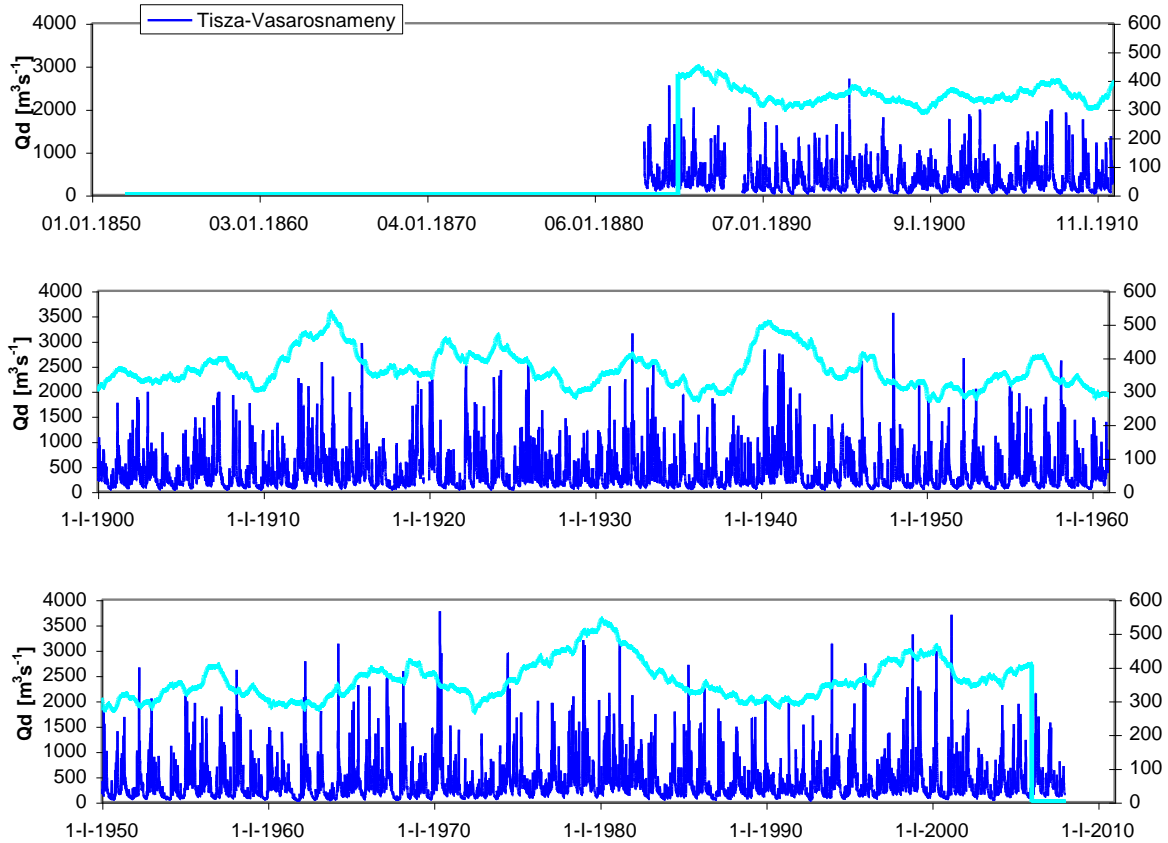

Fig. 1. Daily discharge and 4-years moving averages.

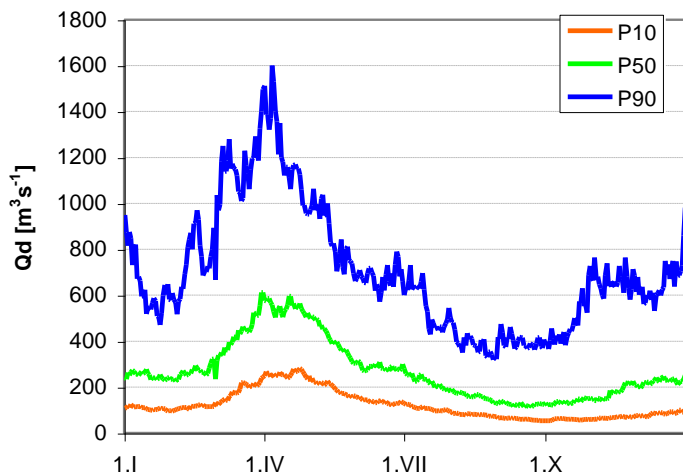

Fig. 2. Long-term percentiles of daily discharge.

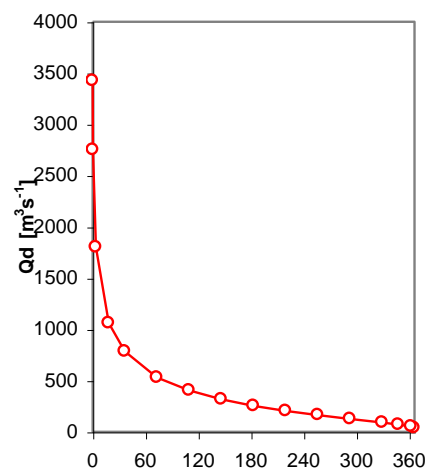

Fig. 3. M-days water.

Daily discharge Tisza-Szolnok

Area 73113 km²
 First Year 1921
 Last Year 2007

Basic statistical characteristics

	mean	min	max	330-day	30-day	cs	cv
Q [m ³ s ⁻¹]	542	55	3300	136	1290	1.6	0.8
q [l.s ⁻¹ km ⁻²]	7.4	0.7	45.1	1.9	17.6		
R [mm]	233.8						

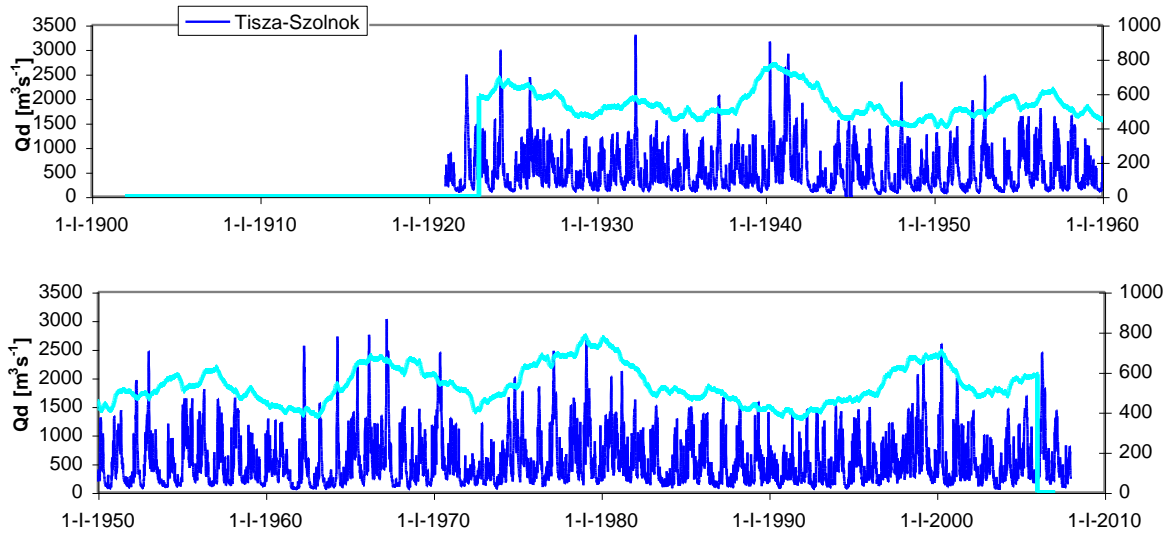

Fig. 1. Daily discharge and 4-years moving averages.

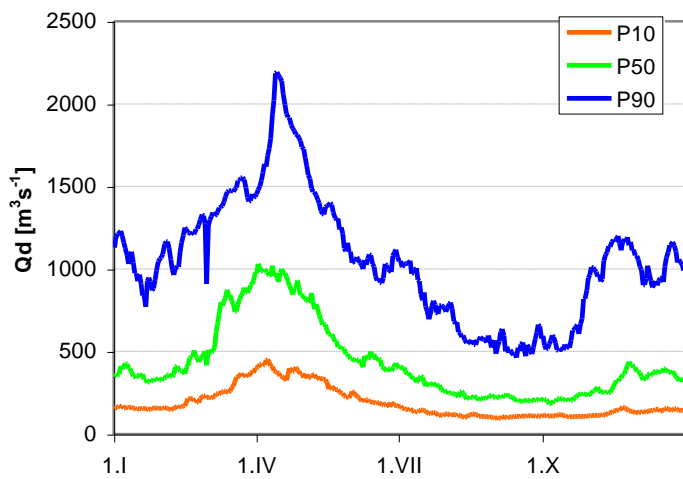

Fig. 2. Long-term percentiles of daily discharge.

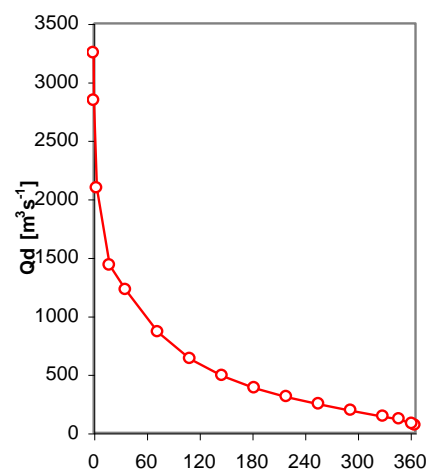

Fig. 3. M-days water.

Daily discharge Tisza-Szeged

Area 138408 km²
 First Year 1921
 Last Year 2007

Basic statistical characteristics

	mean	min	max	330-day	30-day	cs	cv
Q [m ³ s ⁻¹]	835	73	4350	220	1850	1.4	0.8
q [l.s ⁻¹ km ⁻²]	6.0	0.5	31.4	1.6	13.4		
R [mm]	190.1						

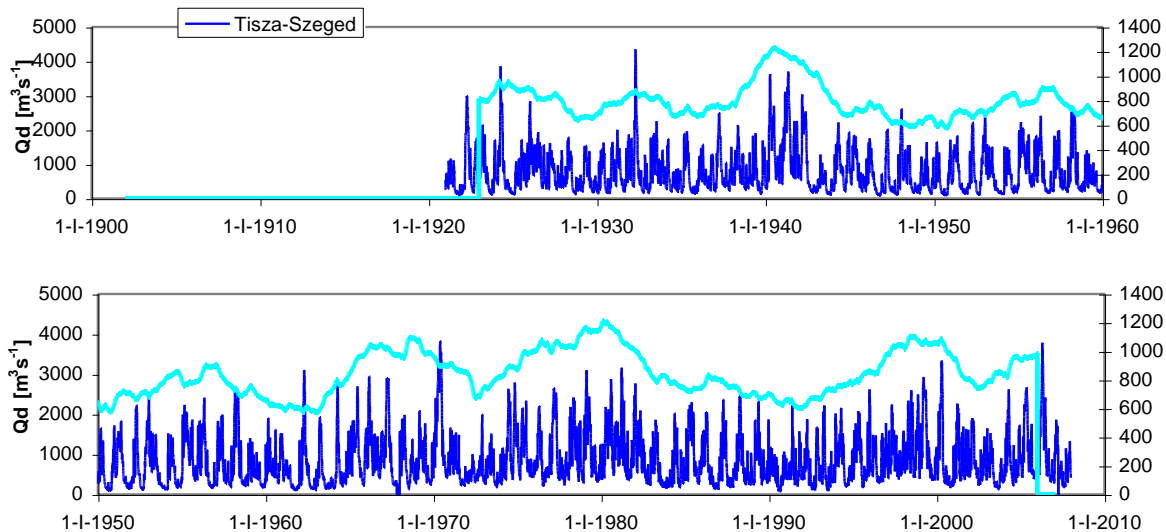

Fig. 1. Daily discharge and 4-years moving averages.

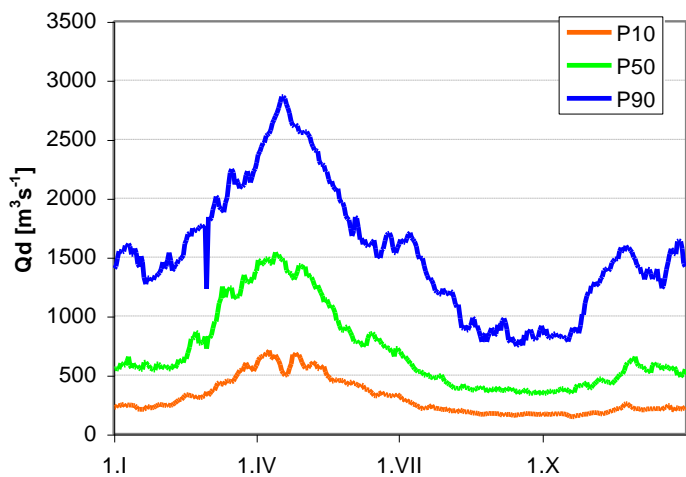

Fig. 2. Long-term percentiles of daily discharge.

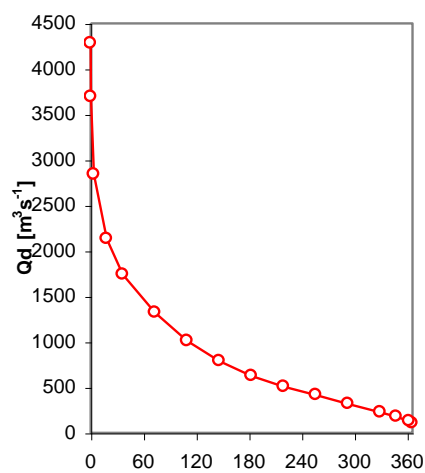

Fig. 3. M-days water.

Daily discharge SZAMOS-CSENGER

Area 15283 km²
 First Year 1930
 Last Year 2007

Basic statistical characteristics

	mean	min	max	330-day	30-day	cs	cv
Q [m ³ s ⁻¹]	129	11	2990	29	302	4.5	1.2
q [l.s ⁻¹ km ⁻²]	8.4	0.7	195.6	1.9	19.8		
R [mm]	266.1						

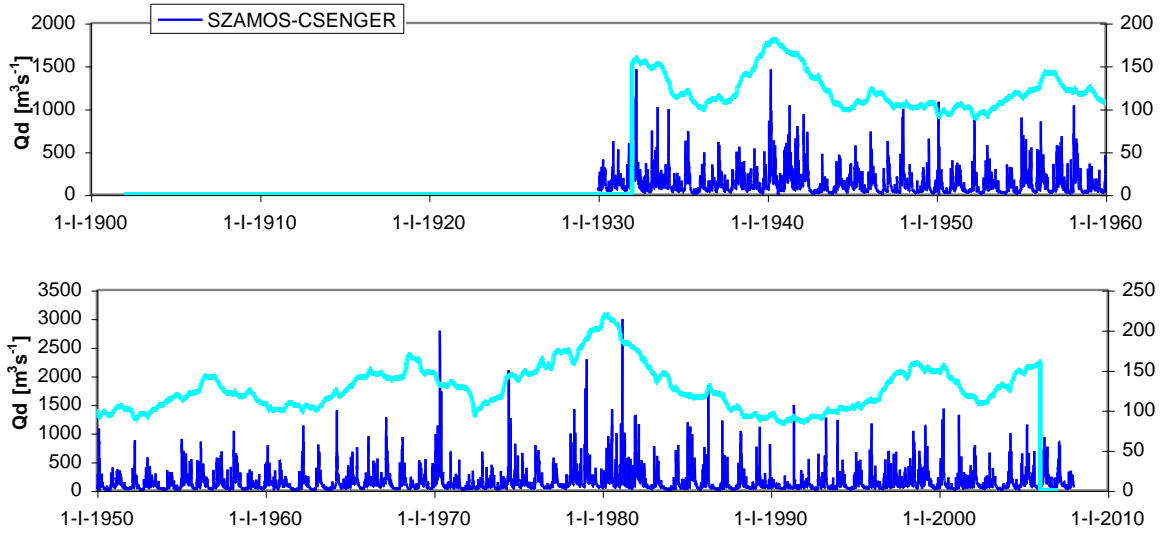

Fig. 1. Daily discharge and 4-years moving averages.

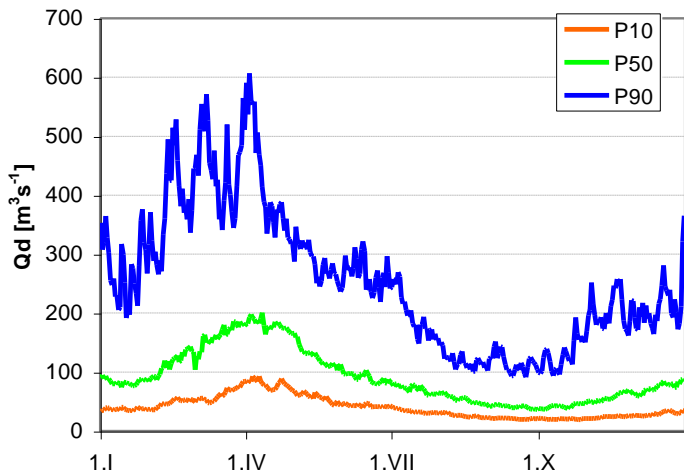

Fig. 2. Long-term percentiles of daily discharge.

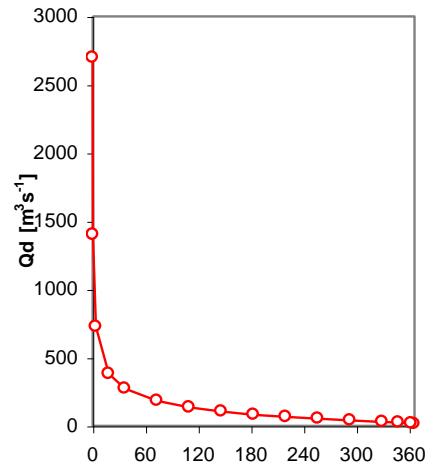

Fig. 3. M-days water.

Daily discharge MAROS-MAKO

Area 30149 km²
 First Year 1930
 Last Year 2007

Basic statistical characteristics

	mean	min	max	330-day	30-day	cs	cv
Q [m ³ s ⁻¹]	178	23	2290	53	403	2.6	0.9
q [l.s ⁻¹ km ⁻²]	5.9	0.7	76.0	1.8	13.4		
R [mm]	185.8						

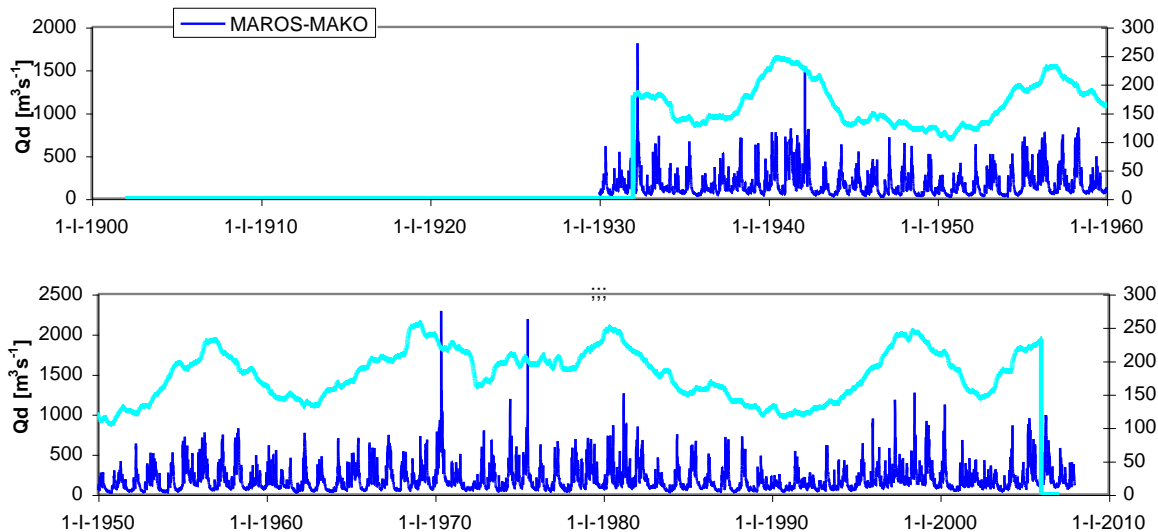

Fig. 1. Daily discharge and 4-years moving averages.

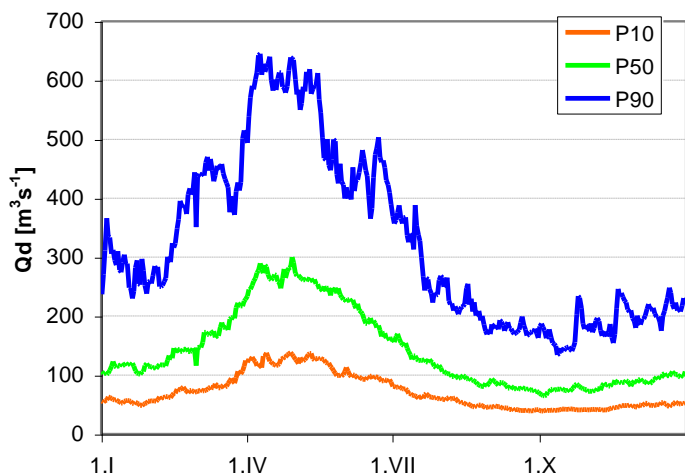

Fig. 2. Long-term percentiles of daily discharge.

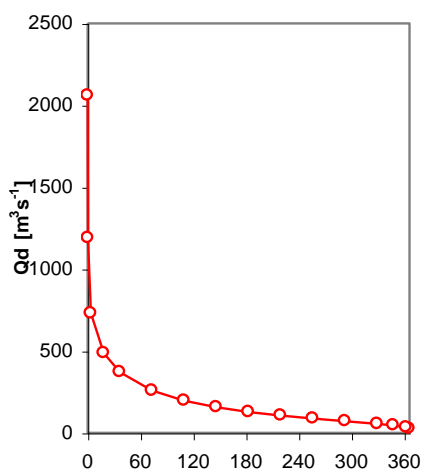

Fig. 3. M-days water.

Daily discharge

SAJO-FELSOEZOZOLCA

Area 6440 km²
 First Year 1891
 Last Year 2007

Basic statistical characteristics

	mean	min	max	330-day	30-day	cs	cv
Q [m ³ s ⁻¹]	30	2	529	7	72	3.9	1.2
q [l.s ⁻¹ km ⁻²]	4.7	0.2	82.1	1.0	11.2		
R [mm]	148.2						

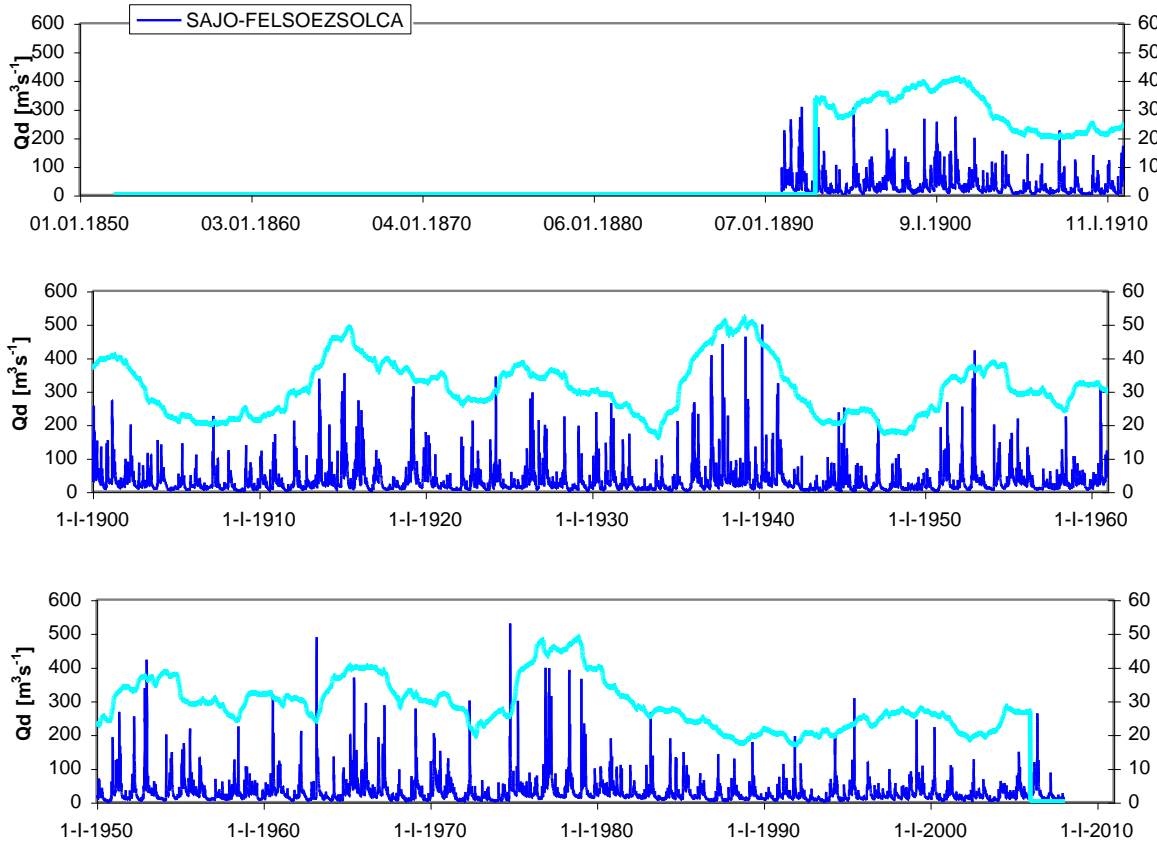

Fig. 1. Daily discharge and 4-years moving averages.

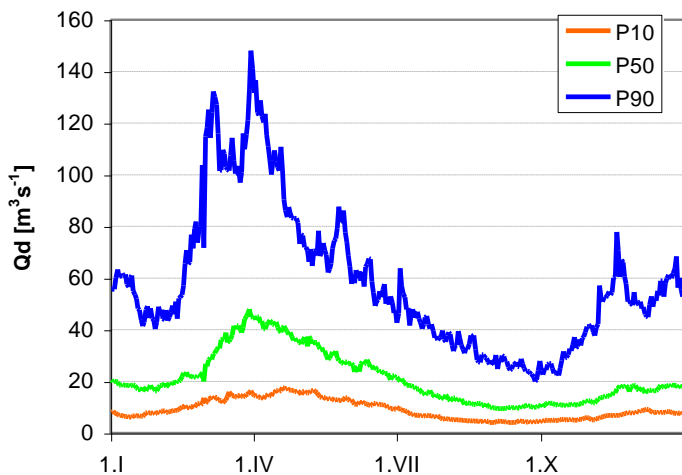

Fig. 2. Long-term percentiles of daily discharge.

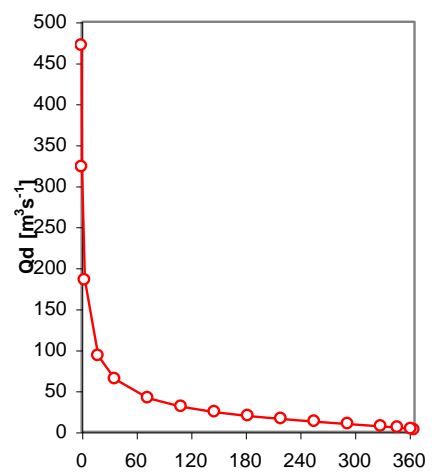

Fig. 3. M-days water.

Daily discharge Tisza-Senta

Area 141715 km²
 First Year 1931
 Last Year 2007

Basic statistical characteristics

	mean	min	max	330-day	30-day	cs	cv
Q [m ³ s ⁻¹]	798	79	3730	222	1772	1.4	0.7
q [l.s ⁻¹ km ⁻²]	5.6	0.6	26.3	1.6	12.5		
R [mm]	177.5						

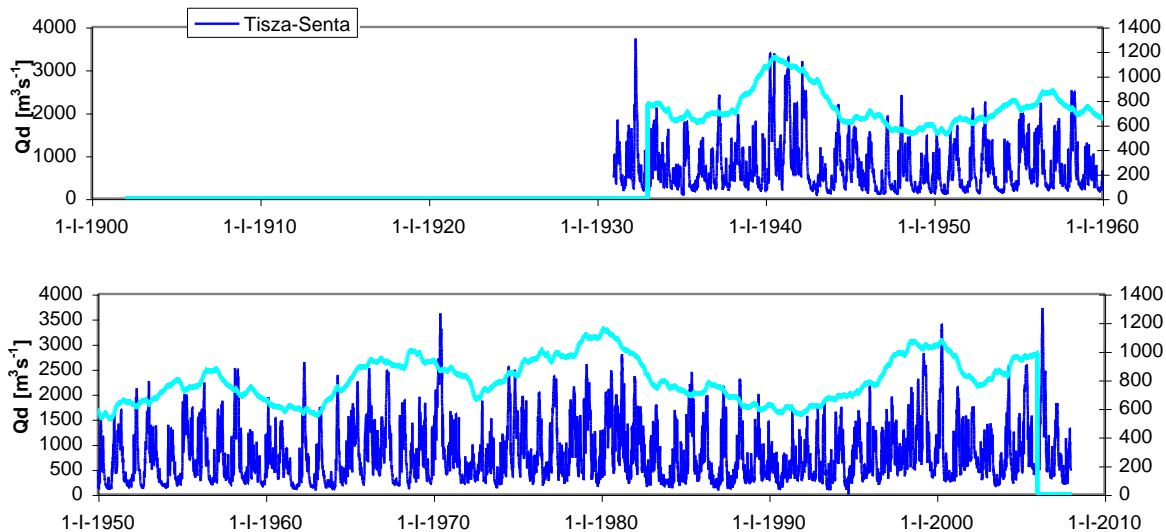

Fig. 1. Daily discharge and 4-years moving averages.

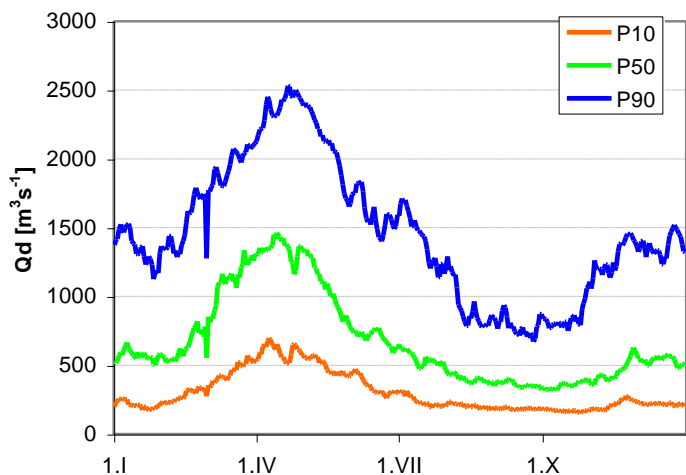

Fig. 2. Long-term percentiles of daily discharge.

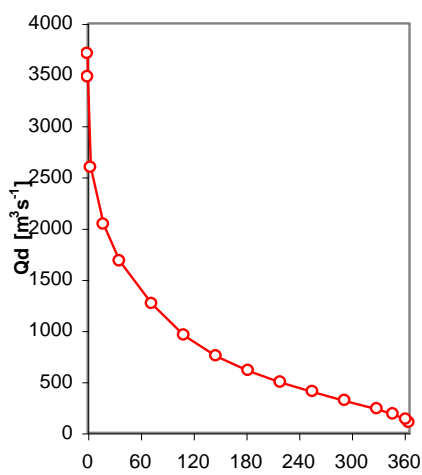

Fig. 3. M-days water.

Daily discharge **Lim: Prijepolje**

Area 3160 km²
 First Year 1926
 Last Year 2007

Basic statistical characteristics

	mean	min	max	330-day	30-day	cs	cv
Q [m ³ s ⁻¹]	78	9	1083	17	177	2.6	0.9
q [l.s ⁻¹ km ⁻²]	24.8	2.8	342.7	5.4	56.0		
R [mm]	781.0						

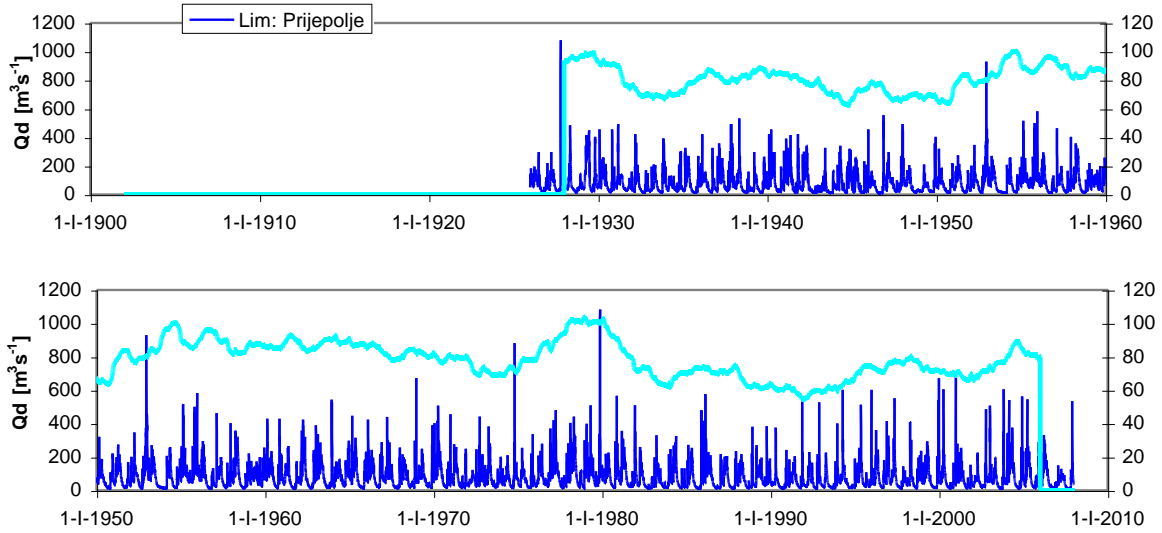

Fig. 1. Daily discharge and 4-years moving averages.

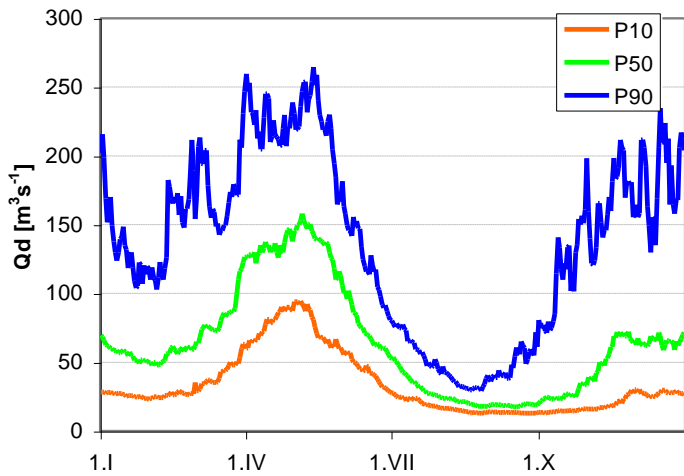

Fig. 2. Long-term percentiles of daily discharge.

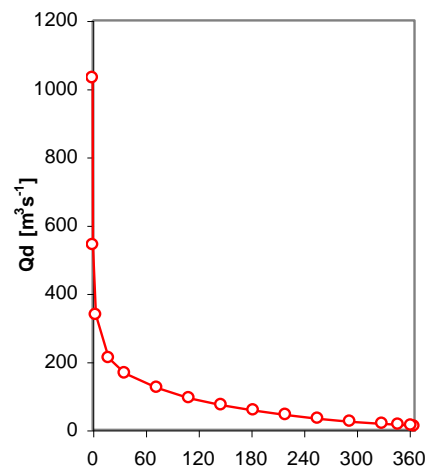

Fig. 3. M-days water.

Daily discharge **Drina-Bajina Basta**

Area 14797 km²
 First Year 1926
 Last Year 2007

Basic statistical characteristics

	mean	min	max	330-day	30-day	cs	cv
Q [m ³ s ⁻¹]	338	38	4170	75	720	2.3	0.8
q [l.s ⁻¹ km ⁻²]	22.9	2.6	281.8	5.1	48.7		
R [mm]	721.3						

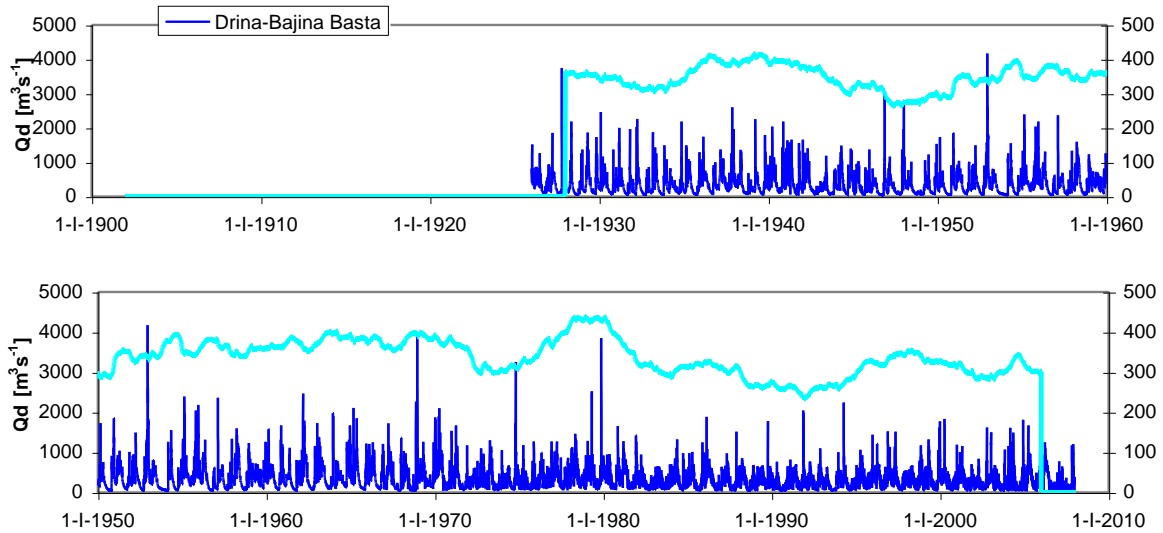

Fig. 1. Daily discharge and 4-years moving averages.

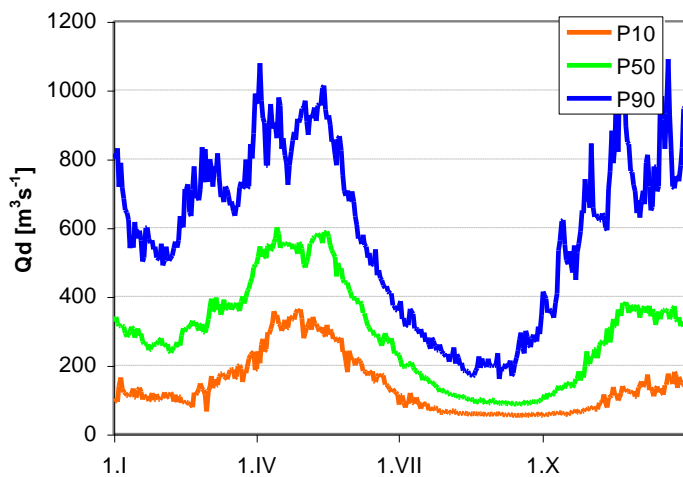

Fig. 2. Long-term percentiles of daily discharge.

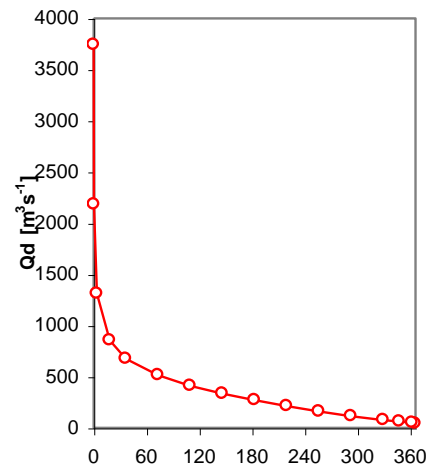

Fig. 3. M-days water.

Daily discharge Sava-Sremska Mitrovica

Area 87966 km²
 First Year 1926
 Last Year 2007

Basic statistical characteristics

	mean	min	max	330-day	30-day	cs	cv
Q [m ³ s ⁻¹]	1555	194	6275	479	3094	0.9	0.6
q [l.s ⁻¹ km ⁻²]	17.7	2.2	71.3	5.4	35.2		
R [mm]	557.6						

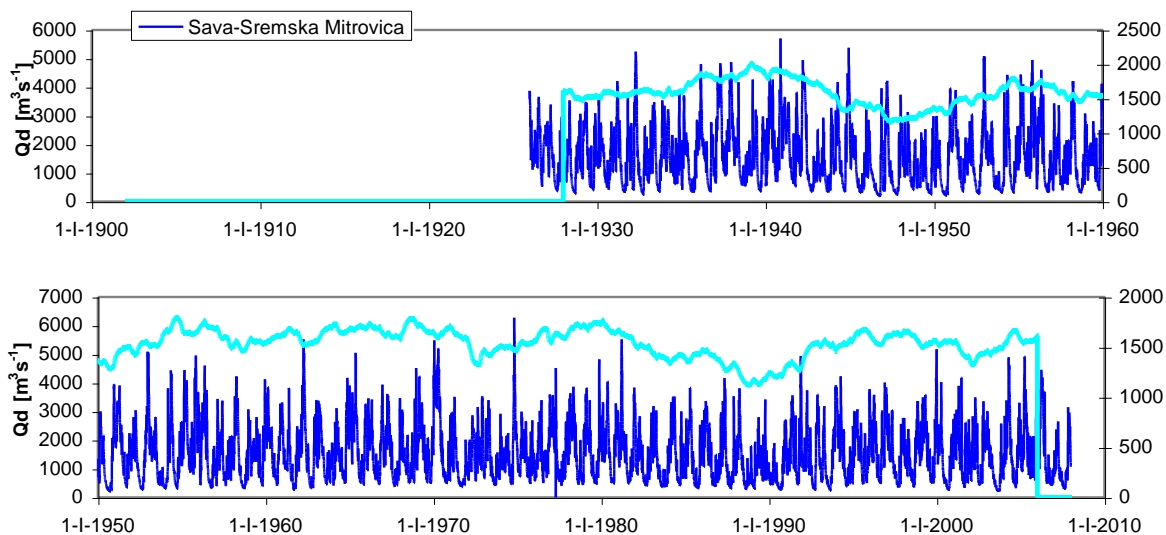

Fig. 1. Daily discharge and 4-years moving averages.

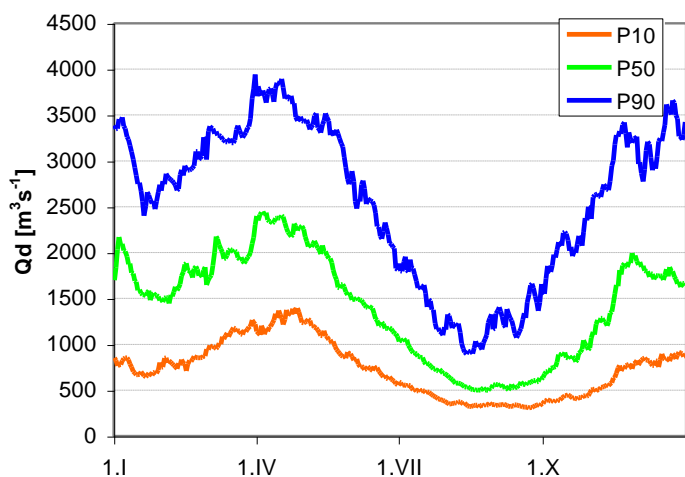

Fig. 2. Long-term percentiles of daily discharge.

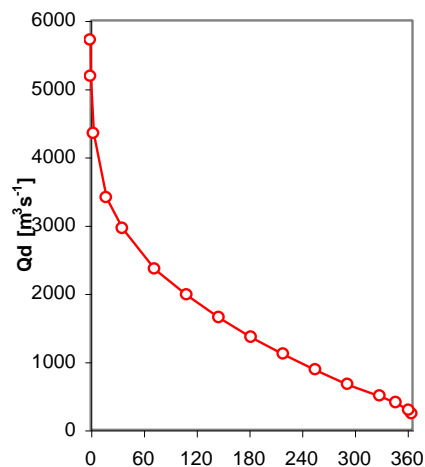

Fig. 3. M-days water.

Daily discharge Moravica-Arilje

Area 832 km²
 First Year 1963
 Last Year 2007

Basic statistical characteristics

	mean	min	max	330-day	30-day	cs	cv
Q [m ³ s ⁻¹]	11	1	260	2	25	5.1	1.2
q [l.s ⁻¹ km ⁻²]	12.9	1.2	312.5	2.6	29.9		
R [mm]	405.5						

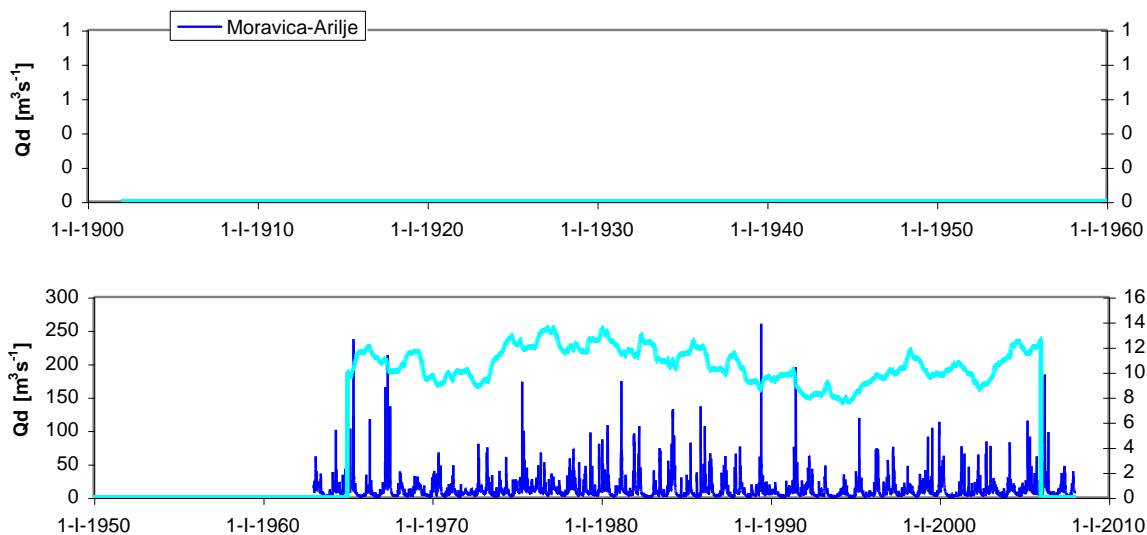

Fig. 1. Daily discharge and 4-years moving averages.

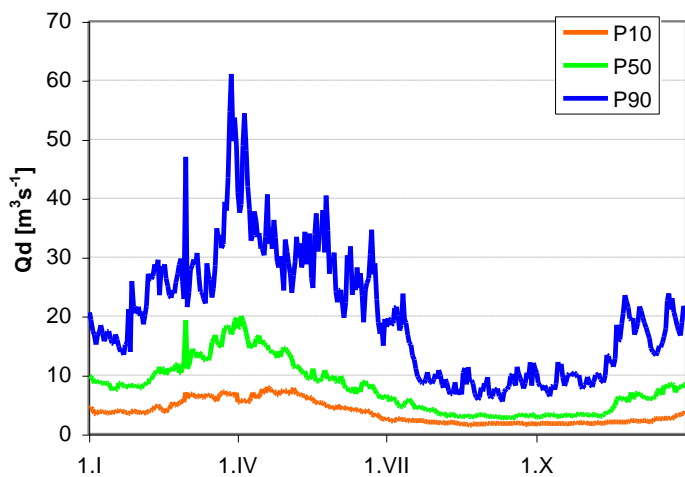

Fig. 2. Long-term percentiles of daily discharge.

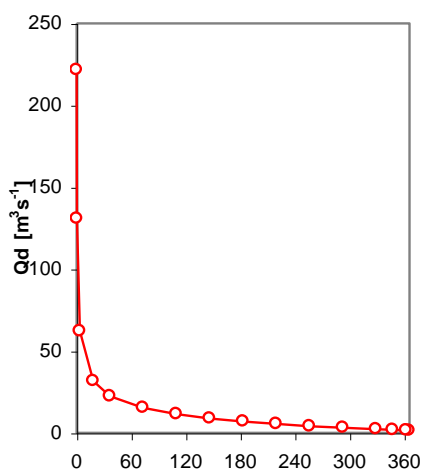

Fig. 3. M-days water.

Daily discharge Ibar-Lopatnica Lakat

Area 7818 km²
 First Year 1948
 Last Year 2007

Basic statistical characteristics

	mean	min	max	330-day	30-day	cs	cv
Q [m ³ s ⁻¹]	57	7	1140	16	124	4.3	1.0
q [l.s ⁻¹ km ⁻²]	7.2	0.9	145.8	2.0	15.9		
R [mm]	228.4						

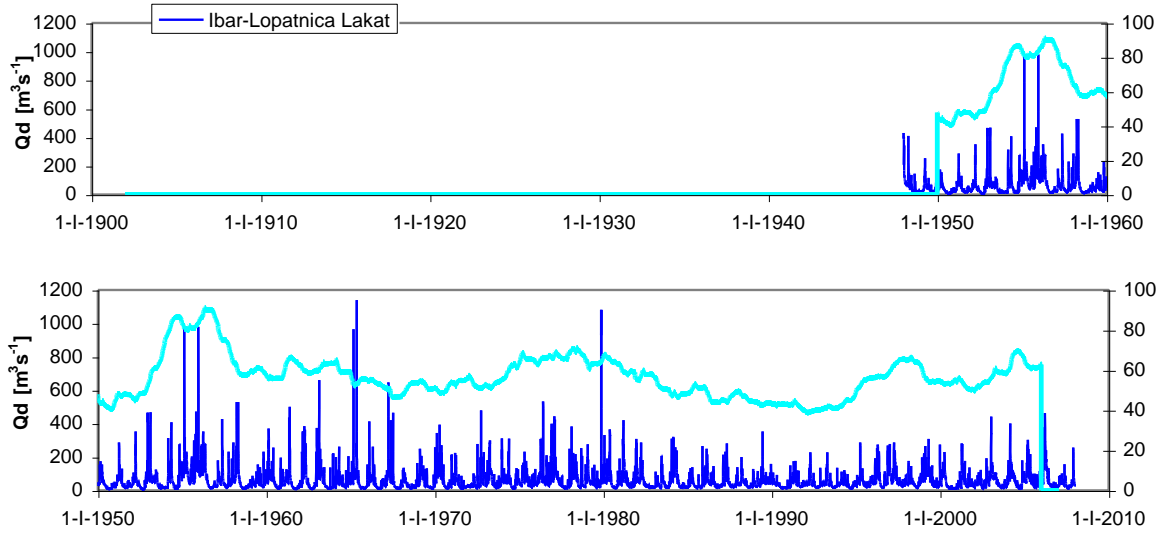

Fig. 1. Daily discharge and 4-years moving averages.

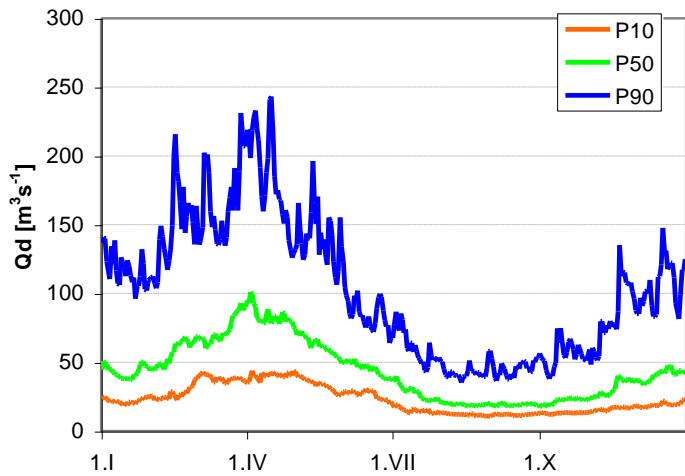

Fig. 2. Long-term percentiles of daily discharge.

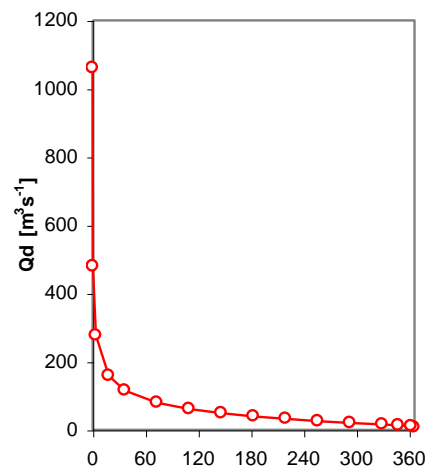

Fig. 3. M-days water.

Daily discharge Zapadna Morava - Jasika

Area 14721 km²
 First Year 1959
 Last Year 2007

Basic statistical characteristics

	mean	min	max	330-day	30-day	cs	cv
Q [m ³ s ⁻¹]	104	14	1590	28	238	3.0	0.9
q [l.s ⁻¹ km ⁻²]	7.1	1.0	108.0	1.9	16.2		
R [mm]	222.8						

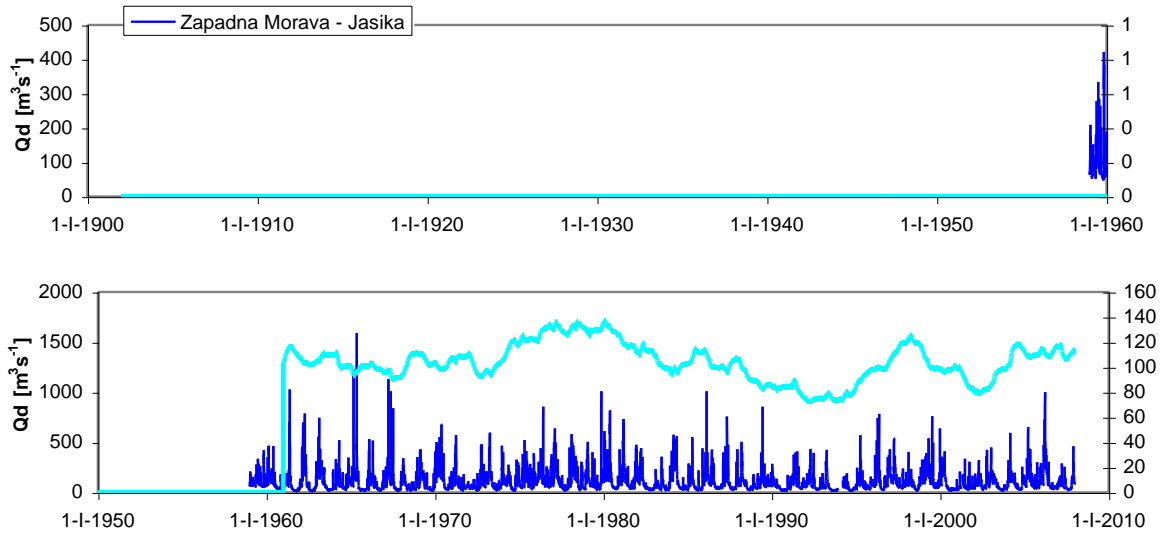

Fig. 1. Daily discharge and 4-years moving averages.

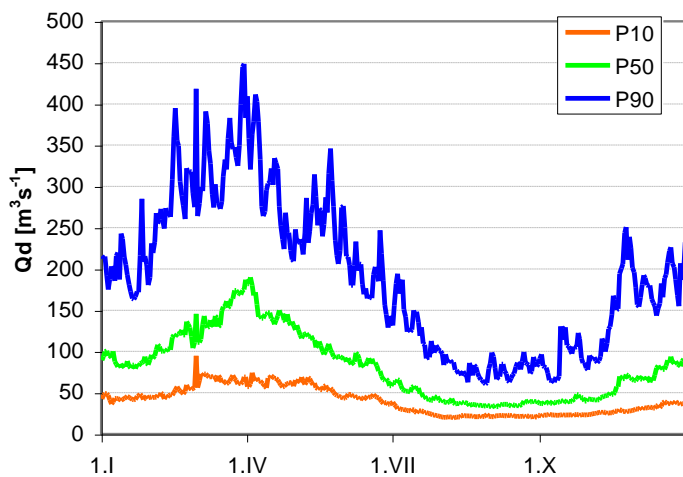

Fig. 2. Long-term percentiles of daily discharge.

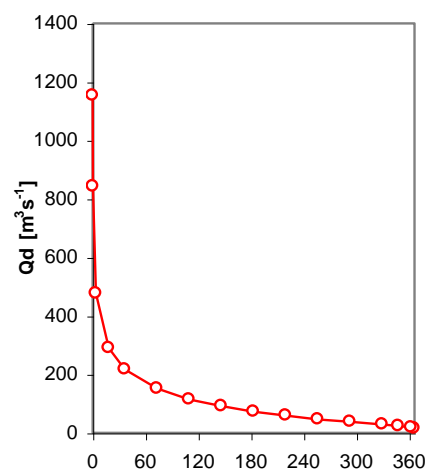

Fig. 3. M-days water.

Daily discharge

Juzna Morava-Mojsinje

Area 15390 km²
 First Year 1948
 Last Year 2007

Basic statistical characteristics

	mean	min	max	330-day	30-day	cs	cv
Q [m ³ s ⁻¹]	93	6	1830	18	225	4.2	1.2
q [l.s ⁻¹ km ⁻²]	6.0	0.4	118.9	1.2	14.6		
R [mm]	190.2						

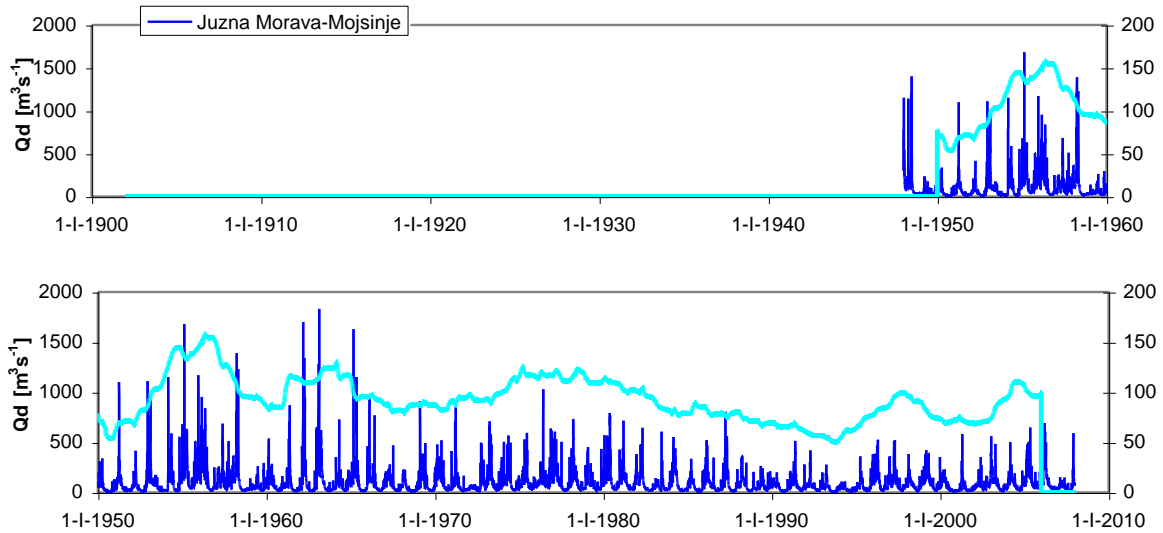

Fig. 1. Daily discharge and 4-years moving averages.

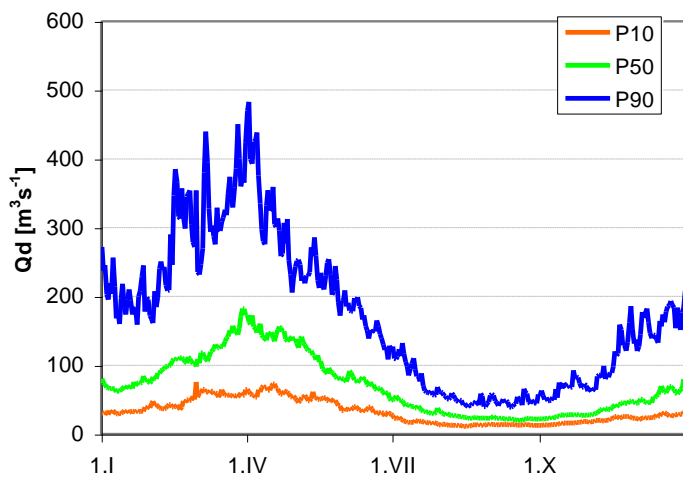

Fig. 2. Long-term percentiles of daily discharge.

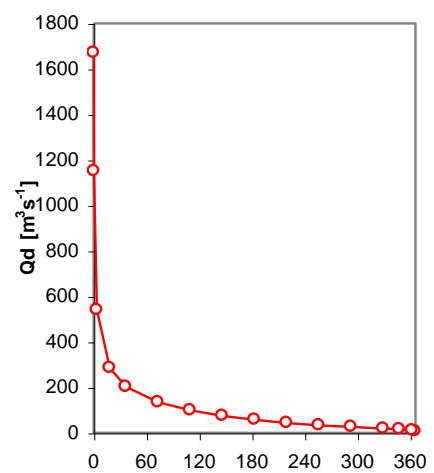

Fig. 3. M-days water.

Daily discharge

Velika Morava-Ljubicevski most

Area 37320 km²
 First Year 1931
 Last Year 2007

Basic statistical characteristics

	mean	min	max	330-day	30-day	cs	cv
Q [m ³ s ⁻¹]	229	24	2338	57	534	2.6	1.0
q [l.s ⁻¹ km ⁻²]	6.1	0.6	62.6	1.5	14.3		
R [mm]	193.6						

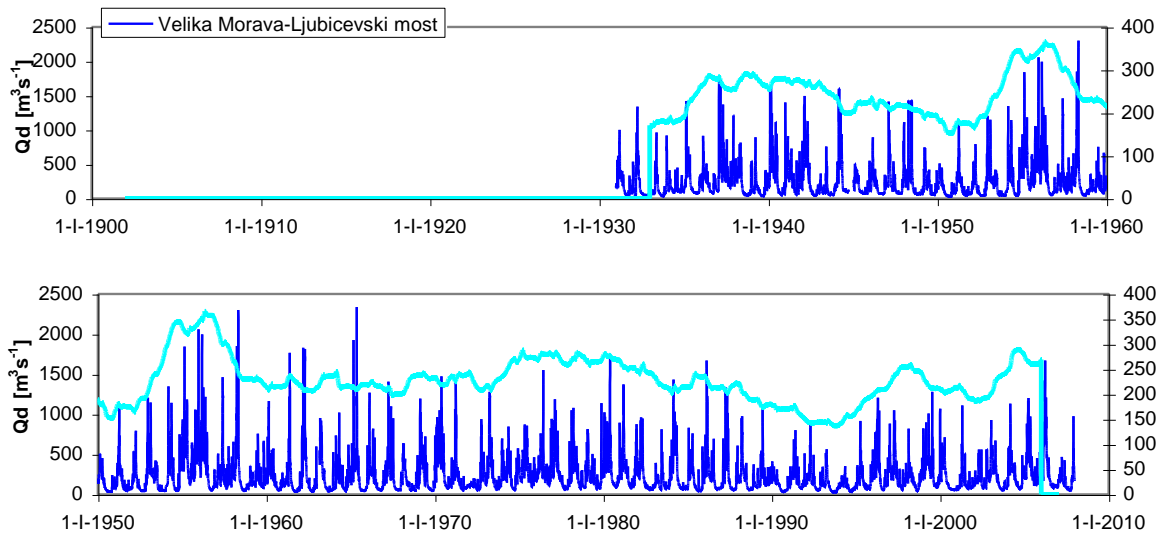

Fig. 1. Daily discharge and 4-years moving averages.

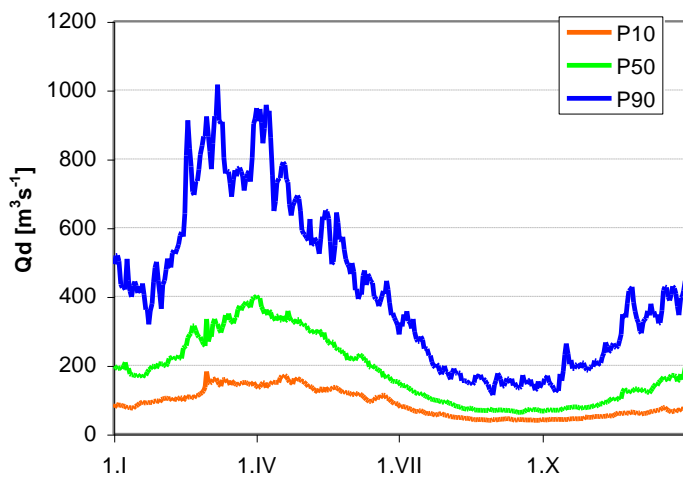

Fig. 2. Long-term percentiles of daily discharge.

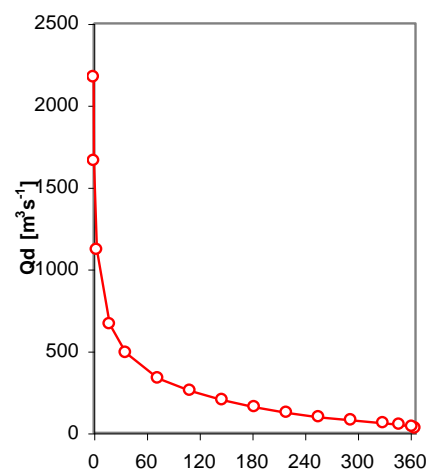

Fig. 3. M-days water.

Daily discharge Drava-Donji Miholjac

Area 37142 km²
 First Year 1926
 Last Year 2007

Basic statistical characteristics

	mean	min	max	330-day	30-day	cs	cv
Q [m ³ s ⁻¹]	536	166	2281	283	908	1.5	0.5
q [l.s ⁻¹ km ⁻²]	14.4	4.5	61.4	7.6	24.4		
R [mm]	455.4						

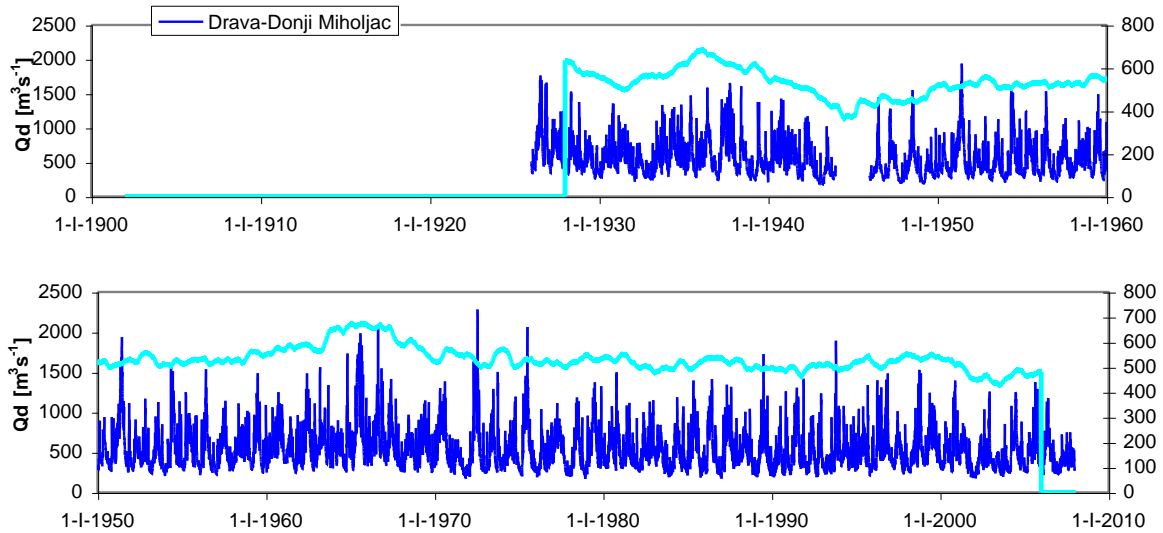

Fig. 1. Daily discharge and 4-years moving averages.

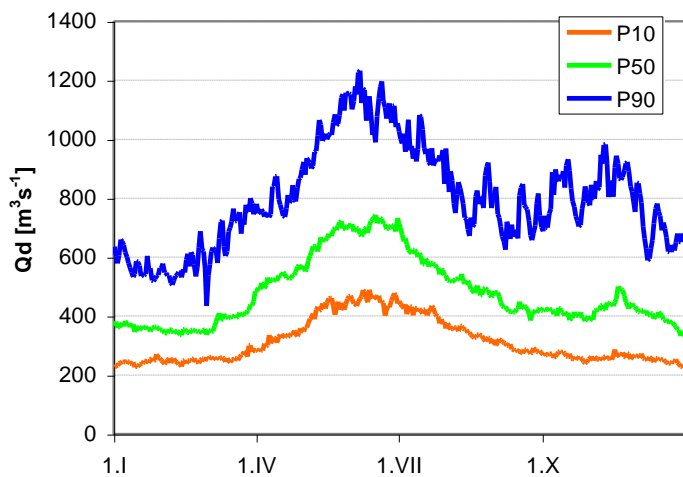

Fig. 2. Long-term percentiles of daily discharge.

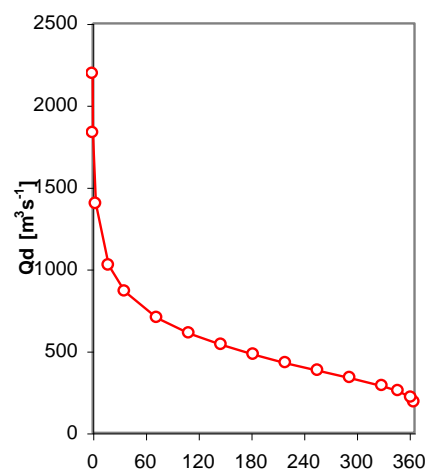

Fig. 3. M-days water.

Daily discharge

Sava-Zagreb

1996-1998 according to Catez

Area 12450 km²
 First Year 1926
 Last Year 2008

Basic statistical characteristics

	mean	min	max	330-day	30-day	cs	cv
Q [m ³ s ⁻¹]	308	48	3005	102	663	2.6	0.8
q [l.s ⁻¹ km ⁻²]	24.8	3.8	241.4	8.2	53.3		
R [mm]	781.0						

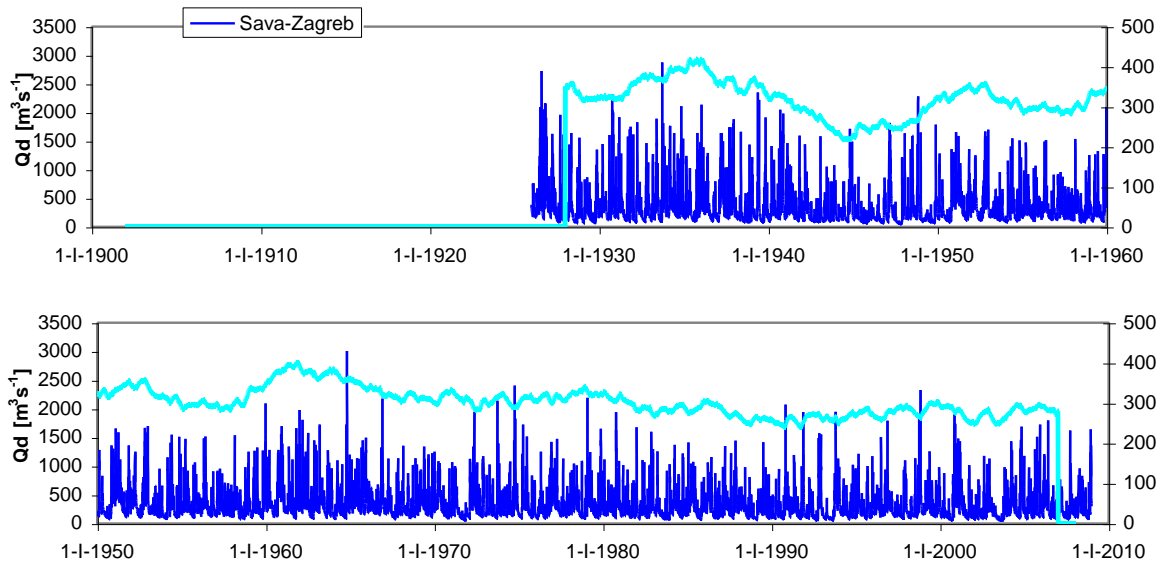

Fig. 1. Daily discharge and 4-years moving averages.

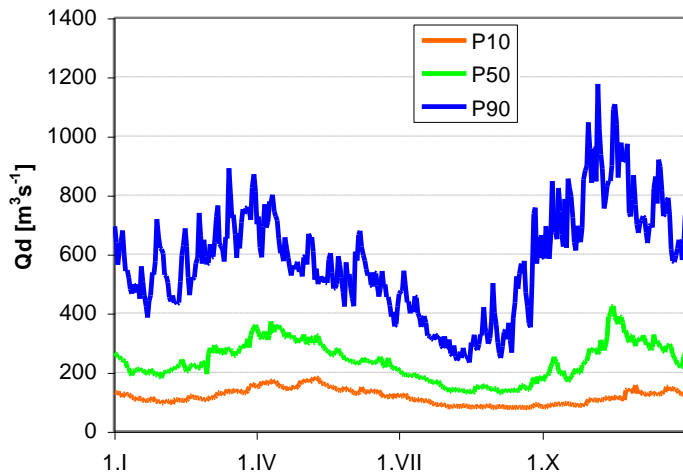

Fig. 2. Long-term percentiles of daily discharge.

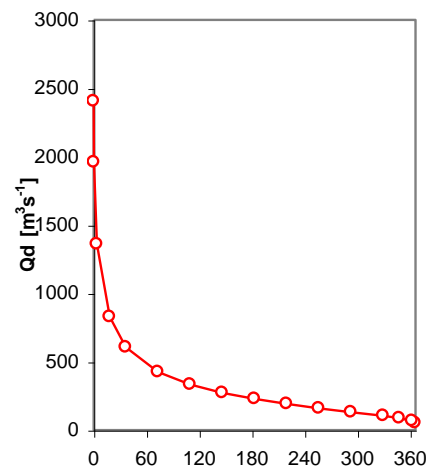

Fig. 3. M-days water.

Daily discharge Sava-Catez

Area 10186 km²
 First Year 1956
 Last Year 2005

Basic statistical characteristics

	mean	min	max	330-day	30-day	cs	cv
Q [m ³ s ⁻¹]	292	48.27	3520	97	630	2.9	0.9
q [l.s ⁻¹ km ⁻²]	28.64	4.74	345.56	9.47	61.85		
R [mm]	903.3						

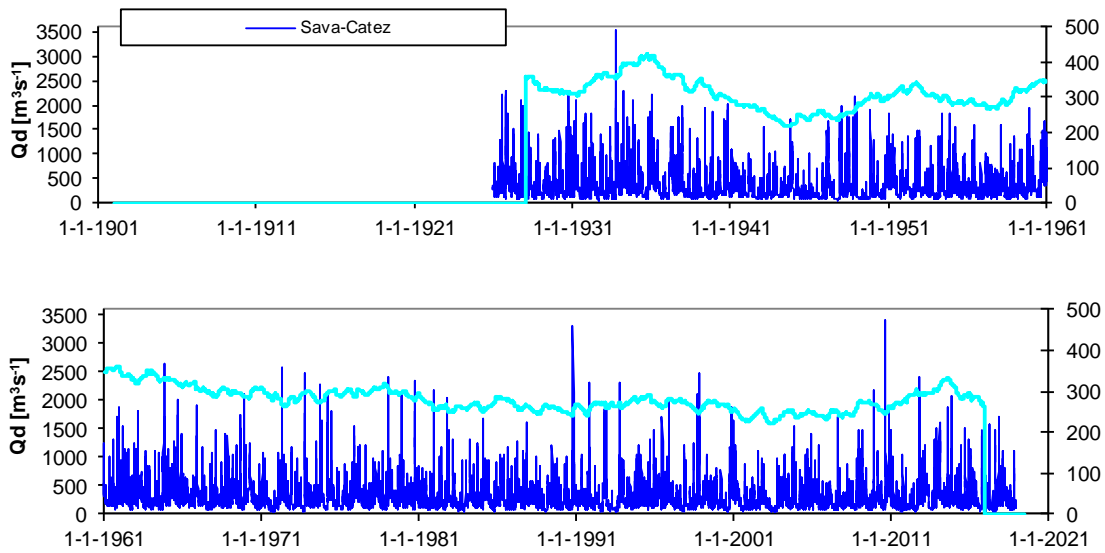

Fig. 1. Daily discharge and 4-years moving averages.

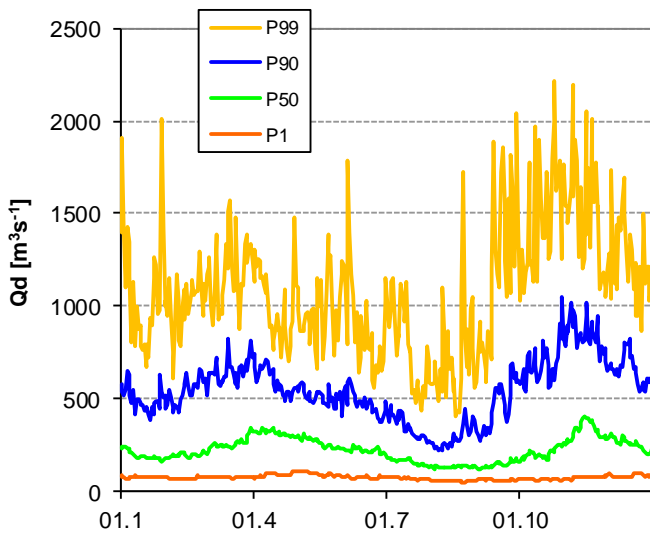

Fig. 2. Long-term percentiles of daily discharge.

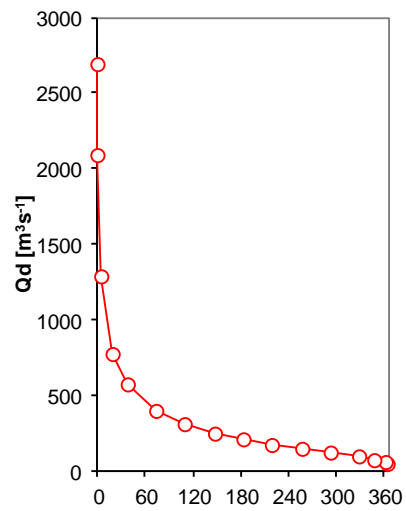

Fig. 3. M-days water.

Daily discharge Krka-Podbocje

Area 2238 km²
 First Year 1926
 Last Year 2018

Basic statistical characteristics

	mean	min	max	330-day	30-day	cs	cv
Q [m ³ s ⁻¹]	55	4.40	459	12	149	2.2	1.1
q [l.s ⁻¹ km ²]	24.50	1.97	205.02	5.28	66.57		
R [mm]	772.7						

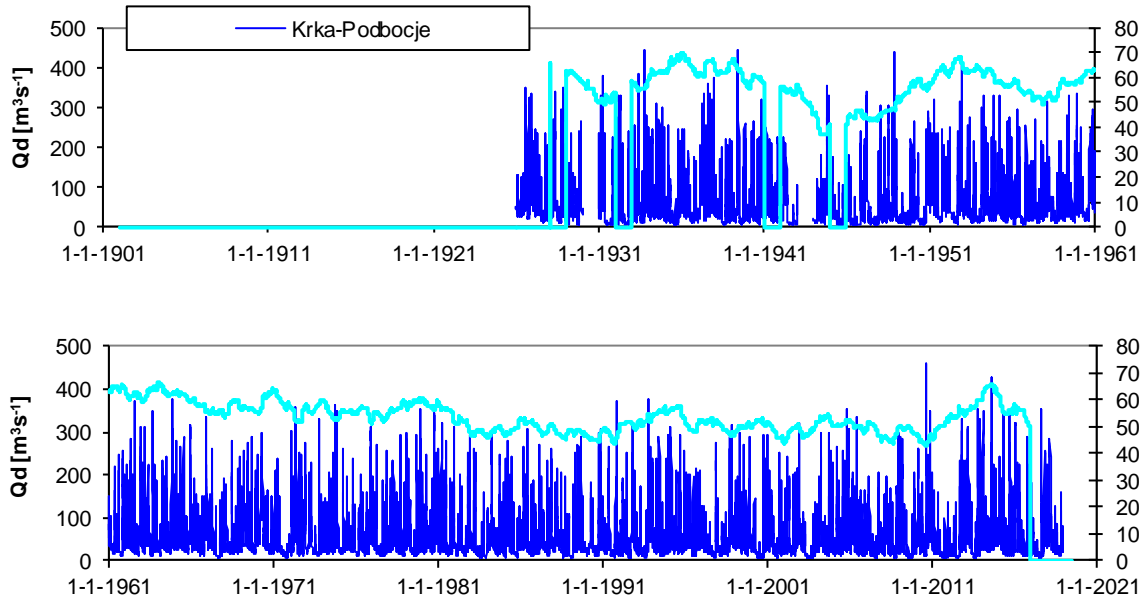

Fig. 1. Daily discharge and 4-years moving averages.

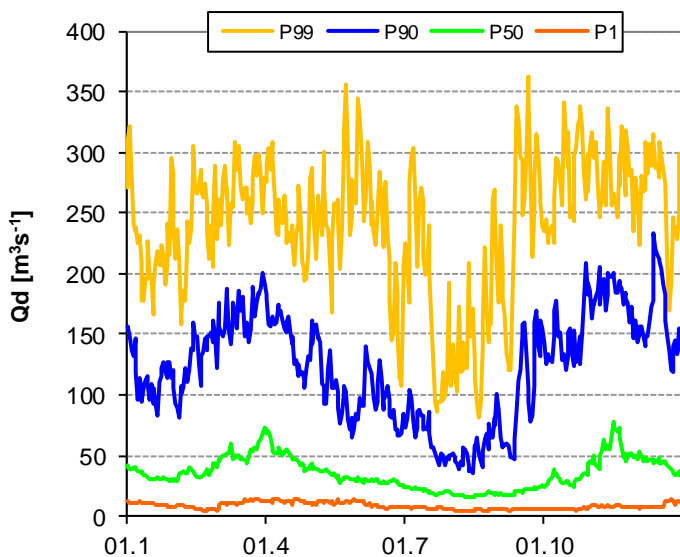

Fig. 2. Long-term percentiles of daily discharge.

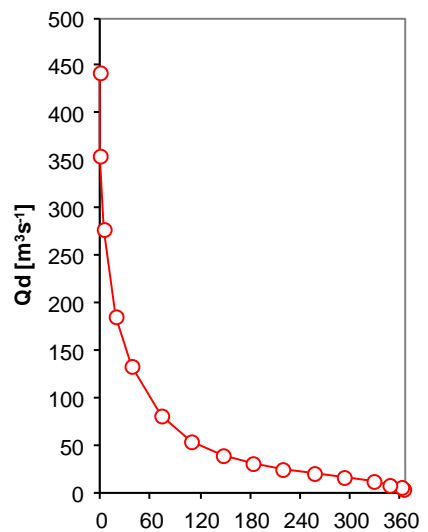

Fig. 3. M-days water.

Daily discharge Savinja Laško

Area 1664 km²
 First Year 1908
 Last Year 2013

Basic statistical characteristics

	mean	min	max	330-day	30-day	cs	cv
Q [m ³ s ⁻¹]	41	3.00	1202	10	93	5.5	1.3
q [l.s ⁻¹ km ²]	24.38	1.80	722.53	6.01	55.72		
R [mm]	768.8						

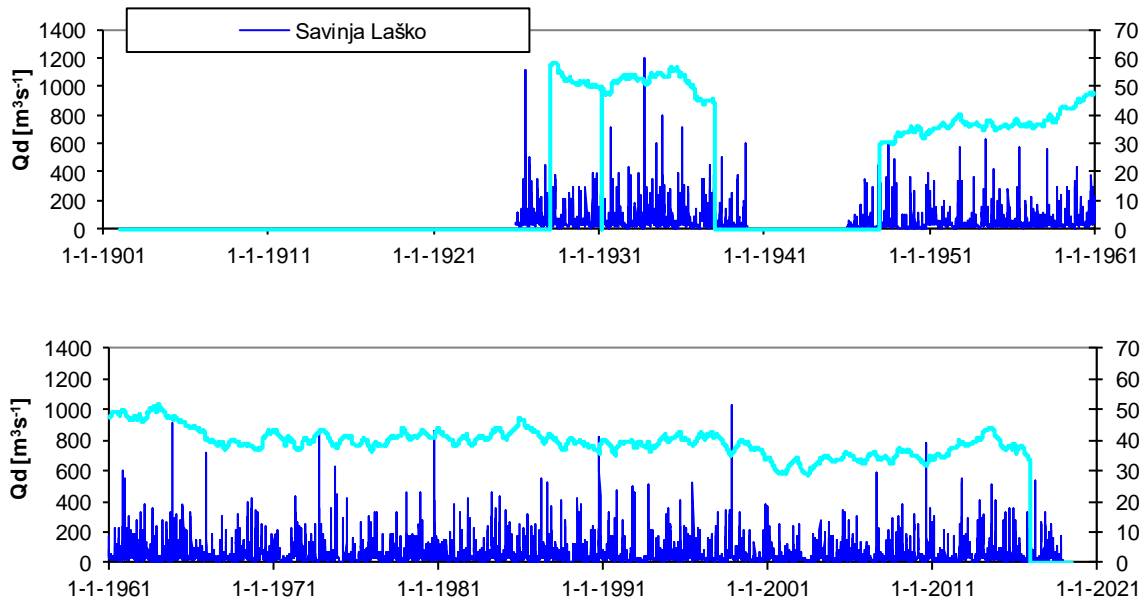

Fig. 1. Daily discharge and 4-years moving averages.

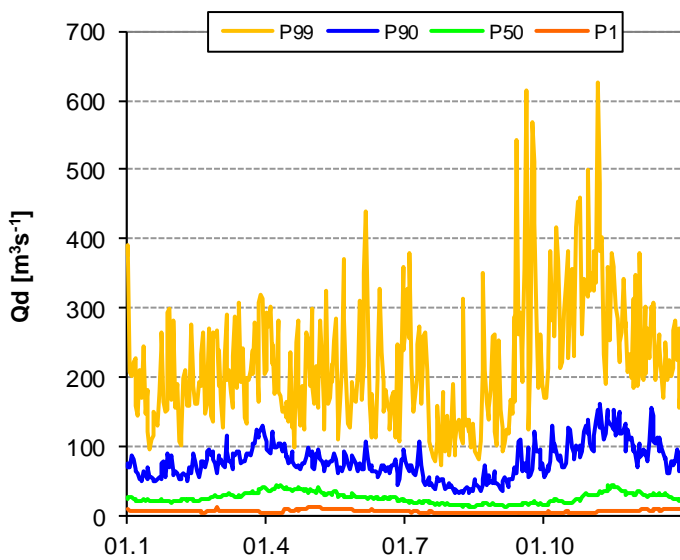

Fig. 2. Long-term percentiles of daily discharge.

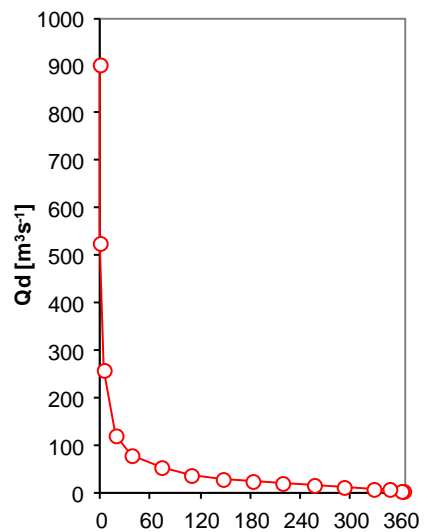

Fig. 3. M-days water.

Daily discharge

Sava-Litija

Area 4821 km²
 First Year 1927
 Last Year 2005

Basic statistical characteristics

	mean	min	max	330-day	30-day	cs	cv
Q [m ³ s ⁻¹]	168	26	1739	58	356	2.8	0.8
q [l.s ⁻¹ km ⁻²]	34.8	5.4	360.7	12.0	73.8		
R [mm]	1097.4						

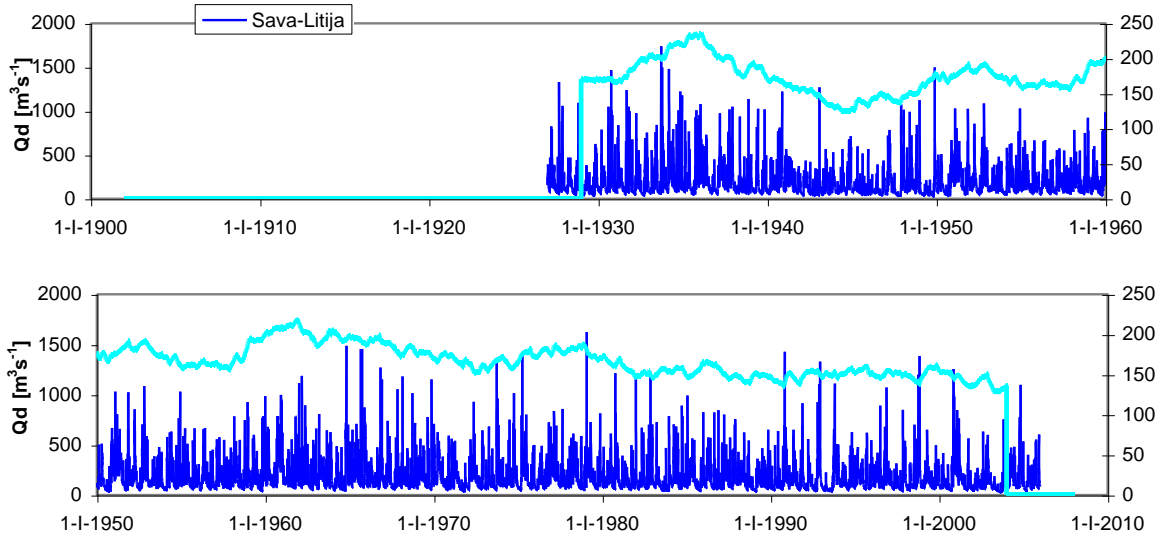

Fig. 1. Daily discharge and 4-years moving averages.

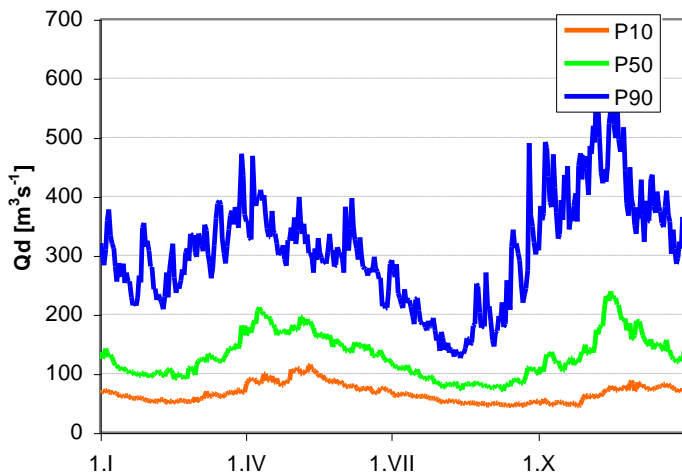

Fig. 2. Long-term percentiles of daily discharge.

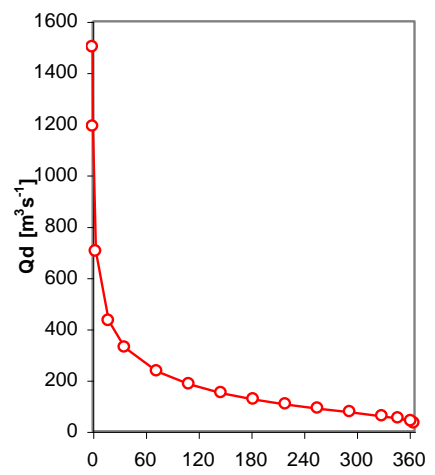

Fig. 3. M-days water.

Daily discharge Szamos Satu Mare

Area 15385 km²
 First Year 1950
 Last Year 2008

Basic statistical characteristics

	mean	min	max	330-day	30-day	cs	cv
Q [m ³ s ⁻¹]	127	5	3216	27	297	4.3	1.2
q [l.s ⁻¹ km ⁻²]	8.3	0.3	209.0	1.8	19.3		
R [mm]	261.1						

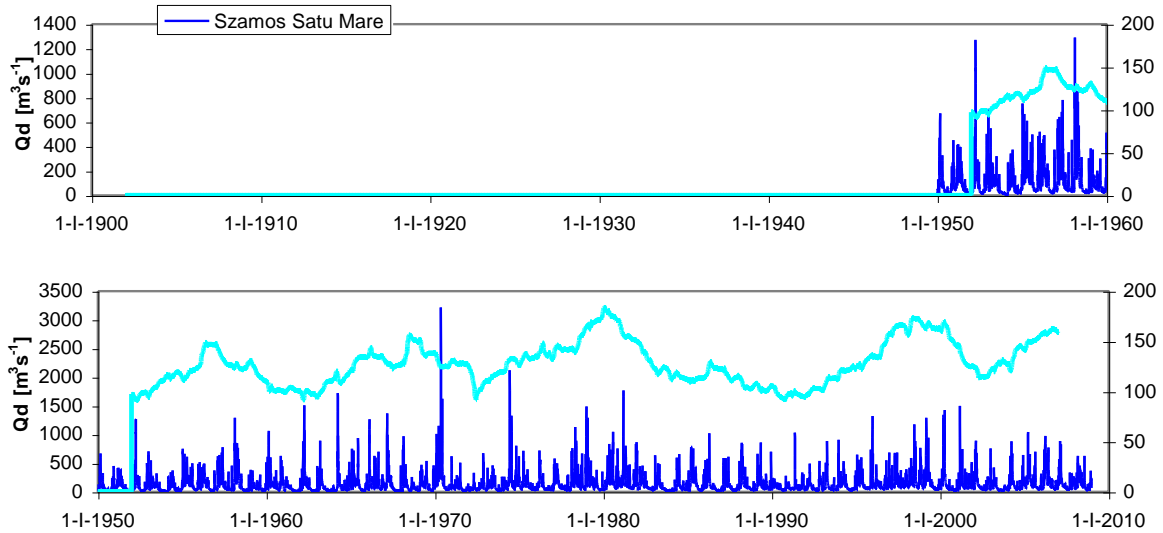

Fig. 1. Daily discharge and 4-years moving averages.

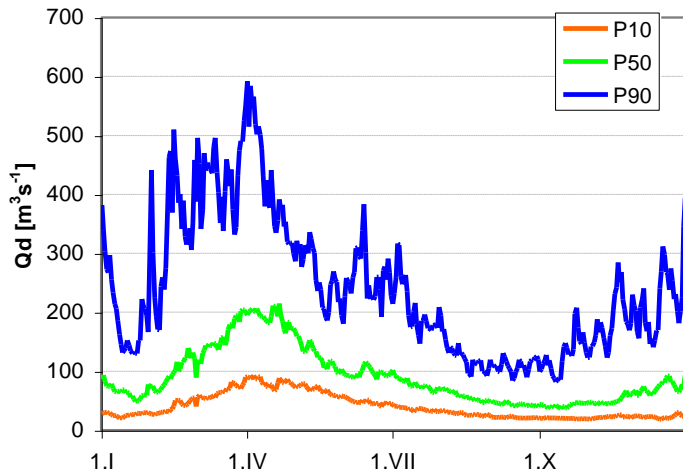

Fig. 2. Long-term percentiles of daily discharge.

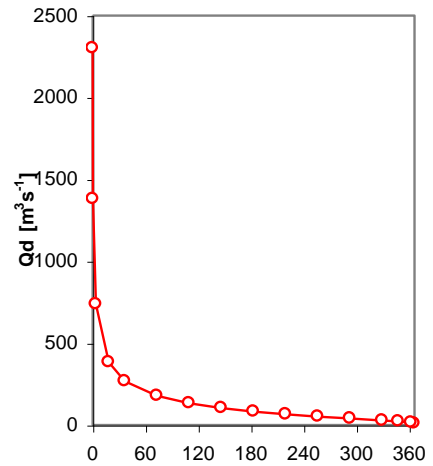

Fig. 3. M-days water.

Daily discharge **Crisul Negru - Zerind**

Area 3702 km²
 First Year 1951
 Last Year 2008

Basic statistical characteristics

	mean	min	max	330-day	30-day	cs	cv
Q [m ³ s ⁻¹]	29	0	812	4	79	4.6	1.4
q [l.s ⁻¹ km ⁻²]	7.9	0.0	219.3	1.0	21.3		
R [mm]	250.2						

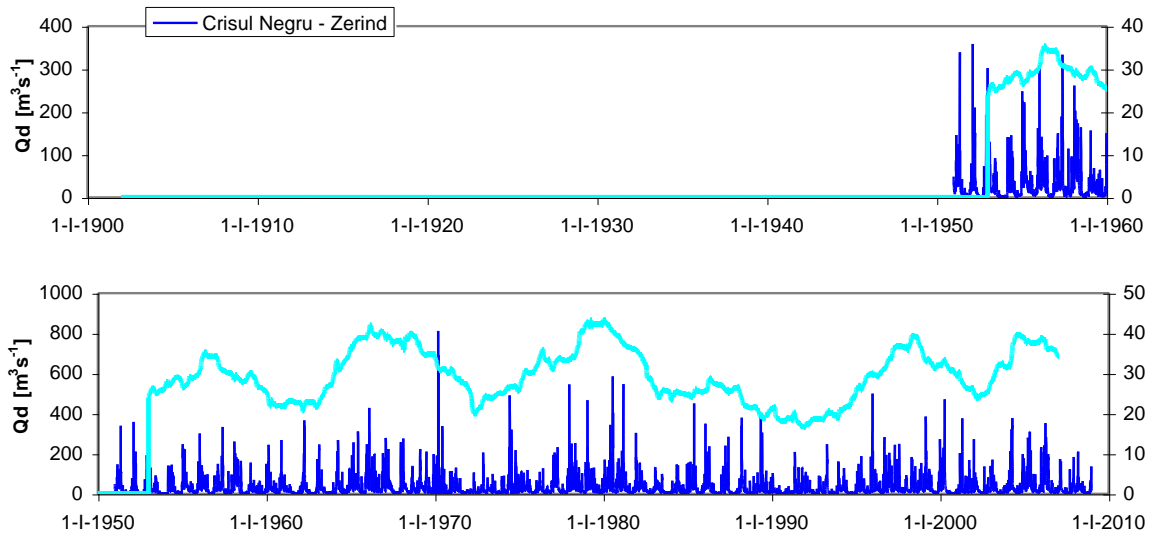

Fig. 1. Daily discharge and 4-years moving averages.

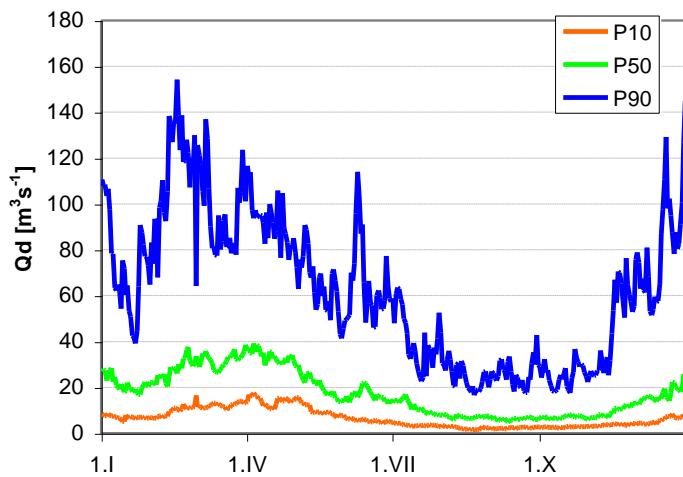

Fig. 2. Long-term percentiles of daily discharge.

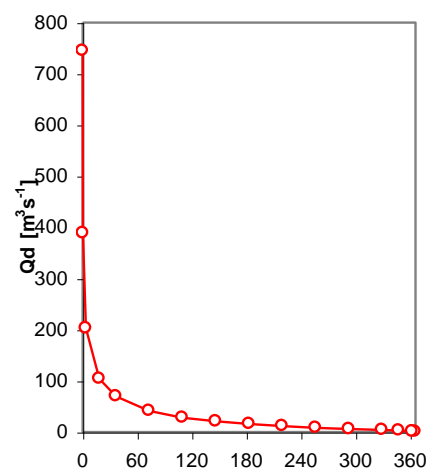

Fig. 3. M-days water.

Daily discharge Maros - Arad

Area 27280 km²
 First Year 1952
 Last Year 2008

Basic statistical characteristics

	mean	min	max	330-day	30-day	cs	cv
Q [m ³ s ⁻¹]	186	15	2270	52	419	2.5	0.9
q [l.s ⁻¹ km ⁻²]	6.8	0.6	83.2	1.9	15.4		
R [mm]	214.9						

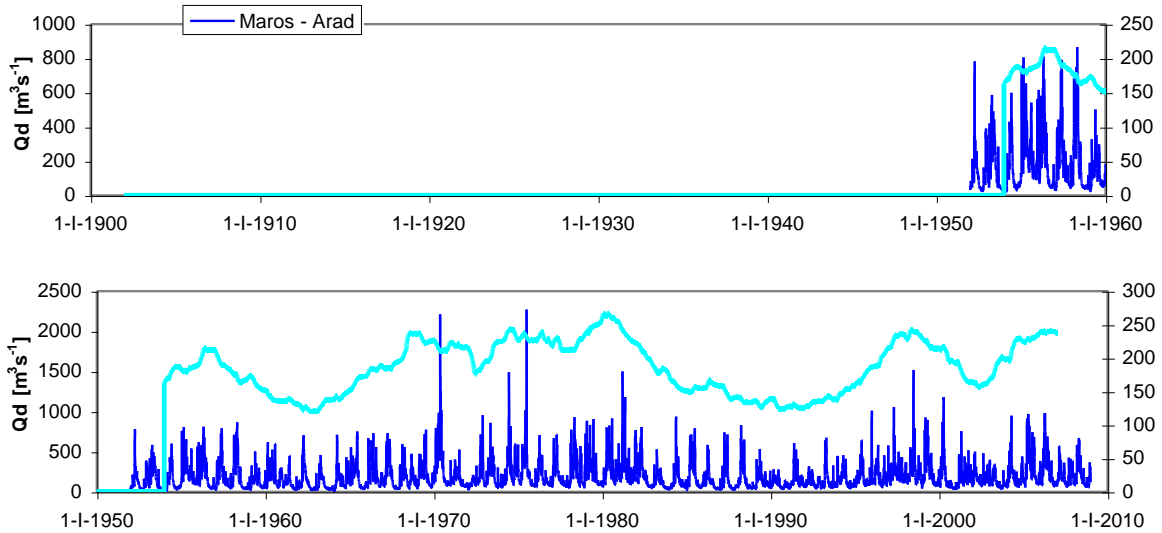

Fig. 1. Daily discharge and 4-years moving averages.

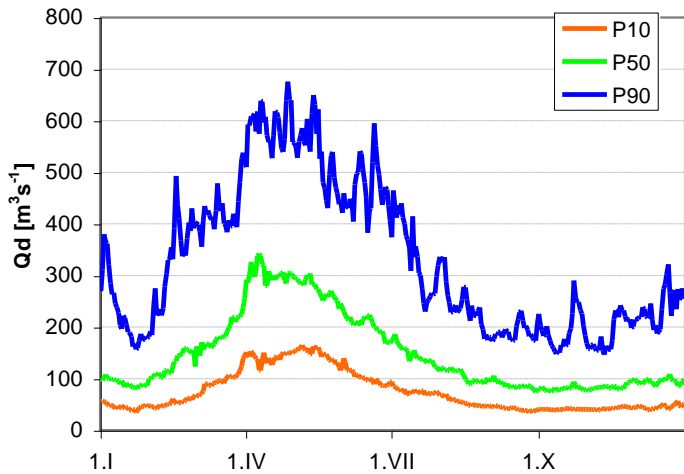

Fig. 2. Long-term percentiles of daily discharge.

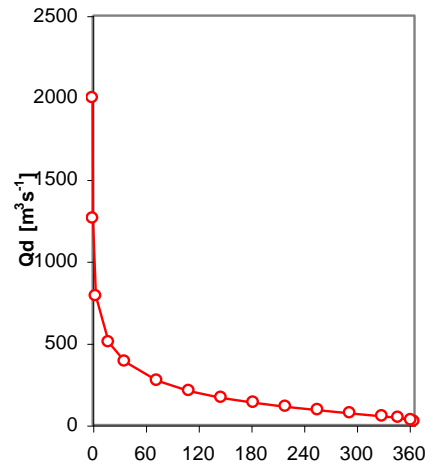

Fig. 3. M-days water.

Daily discharge Siret-Storozhinec

Area 672 km²
 First Year 1953
 Last Year 2005

Basic statistical characteristics

	mean	min	max	330-day	30-day	cs	cv
Q [m ³ s ⁻¹]	7	0	528	1	15	11.8	2.0
q [l.s ⁻¹ km ⁻²]	9.8	0.2	785.7	1.8	22.5		
R [mm]	307.9						

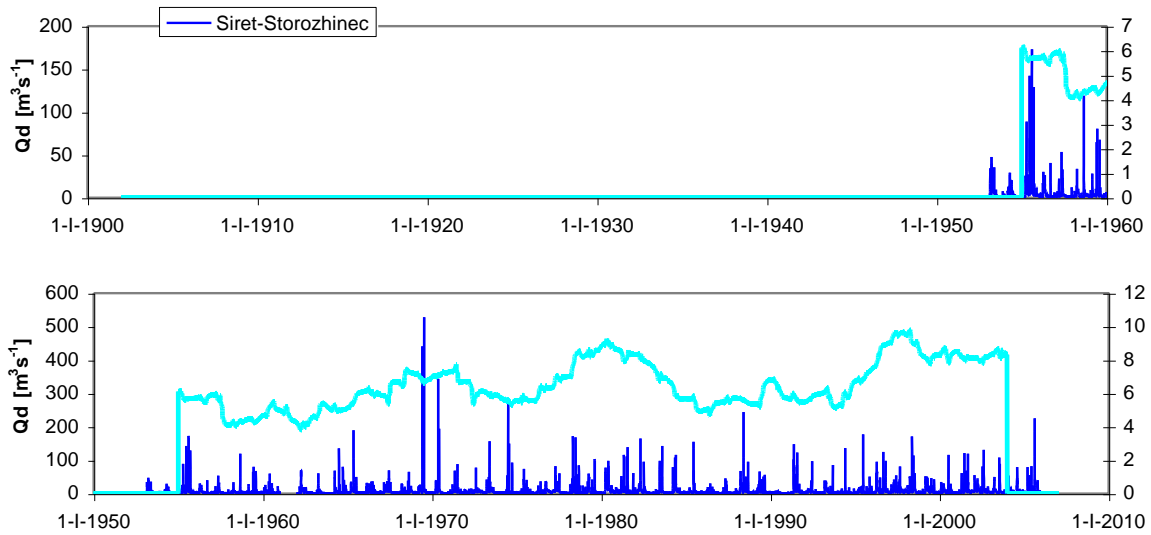

Fig. 1. Daily discharge and 4-years moving averages.

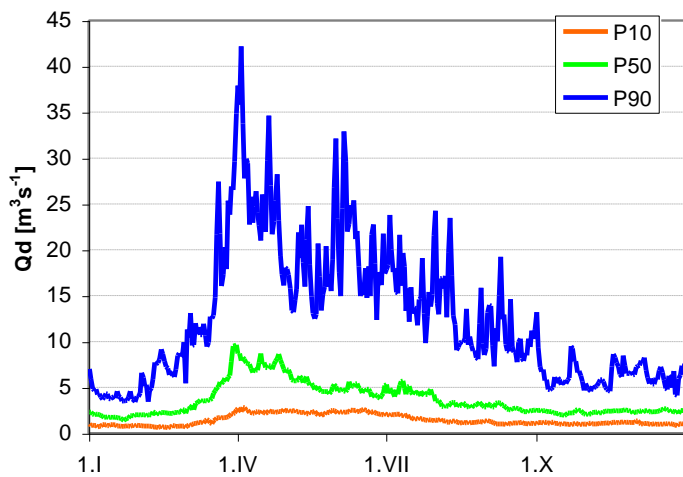

Fig. 2. Long-term percentiles of daily discharge.

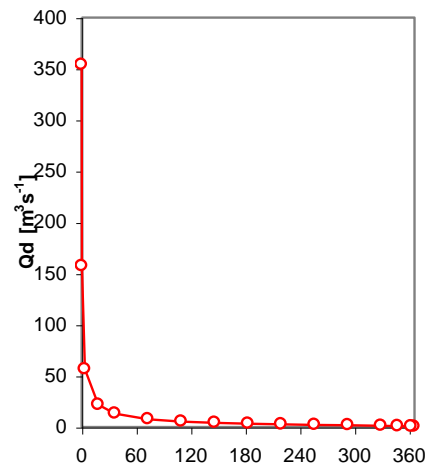

Fig. 3. M-days water.

Daily discharge Prut-Chernivcy

Area 6890 km²
 First Year 1895
 Last Year 2005

Basic statistical characteristics

	mean	min	max	330-day	30-day	cs	cv
Q [m ³ s ⁻¹]	74	1	3460	14	166	9.5	1.6
q [l.s ⁻¹ km ⁻²]	10.7	0.2	502.2	2.0	24.1		
R [mm]	338.2						

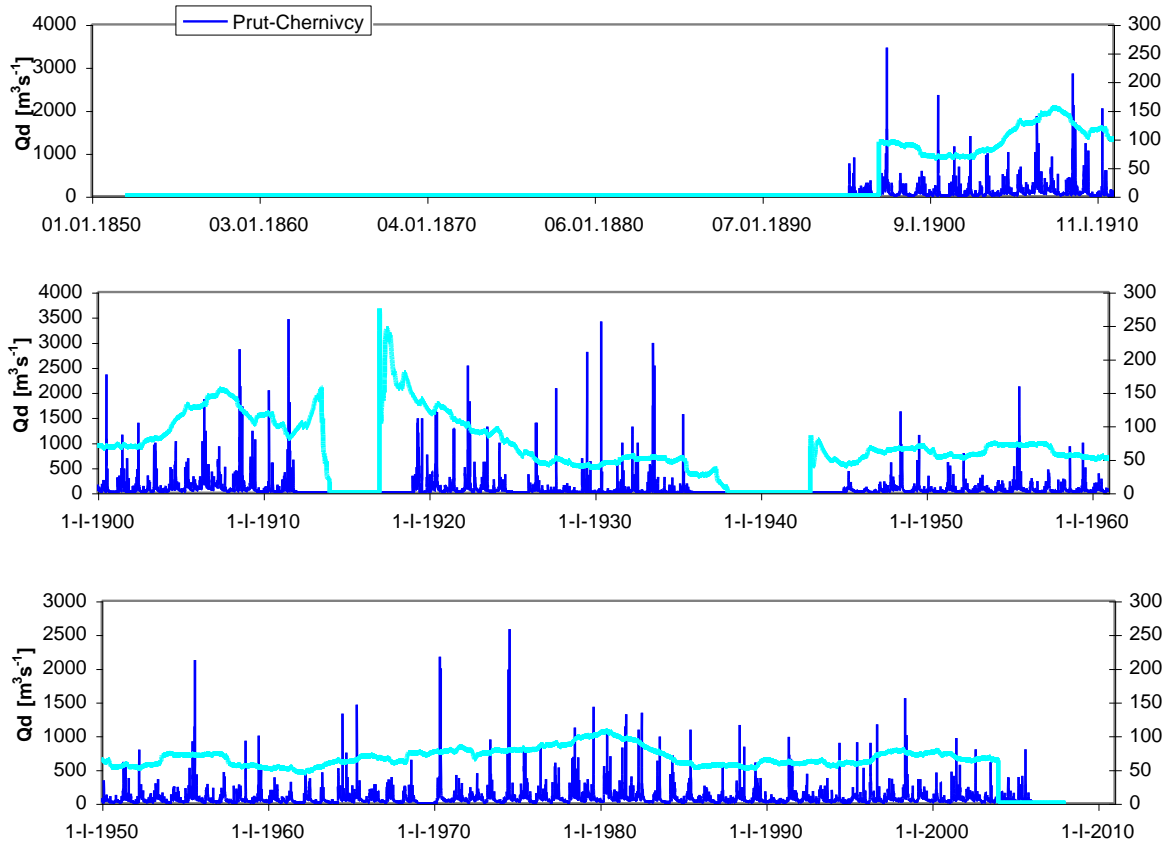

Fig. 1. Daily discharge and 4-years moving averages.

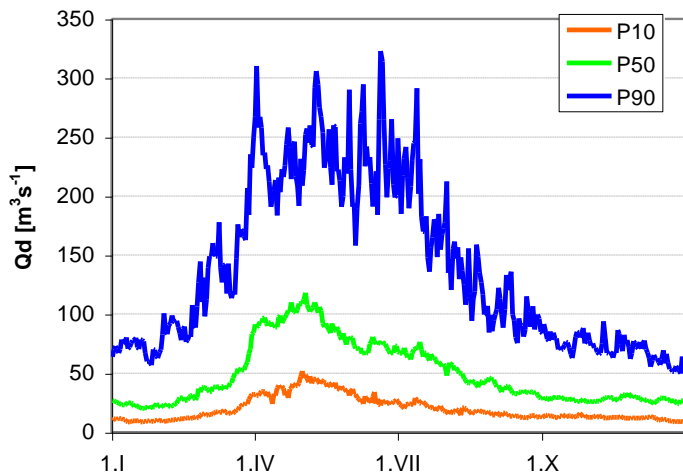

Fig. 2. Long-term percentiles of daily discharge.

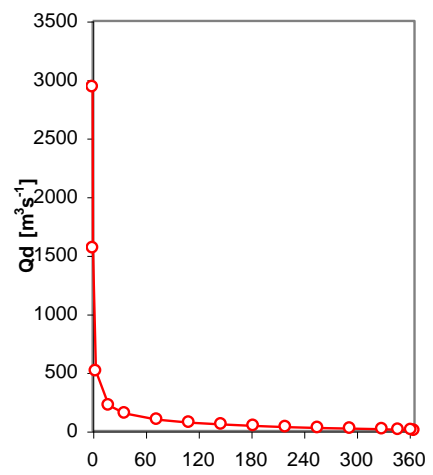

Fig. 3. M-days water.

Daily discharge Tisza-Rakhiv

Area 1070 km²
 First Year 1947
 Last Year 2005

Basic statistical characteristics

	mean	min	max	330-day	30-day	cs	cv
Q [m ³ s ⁻¹]	25	1	711	7	59	4.7	1.0
q [l.s ⁻¹ km ⁻²]	23.7	1.1	664.5	6.3	55.2		
R [mm]	746.5						

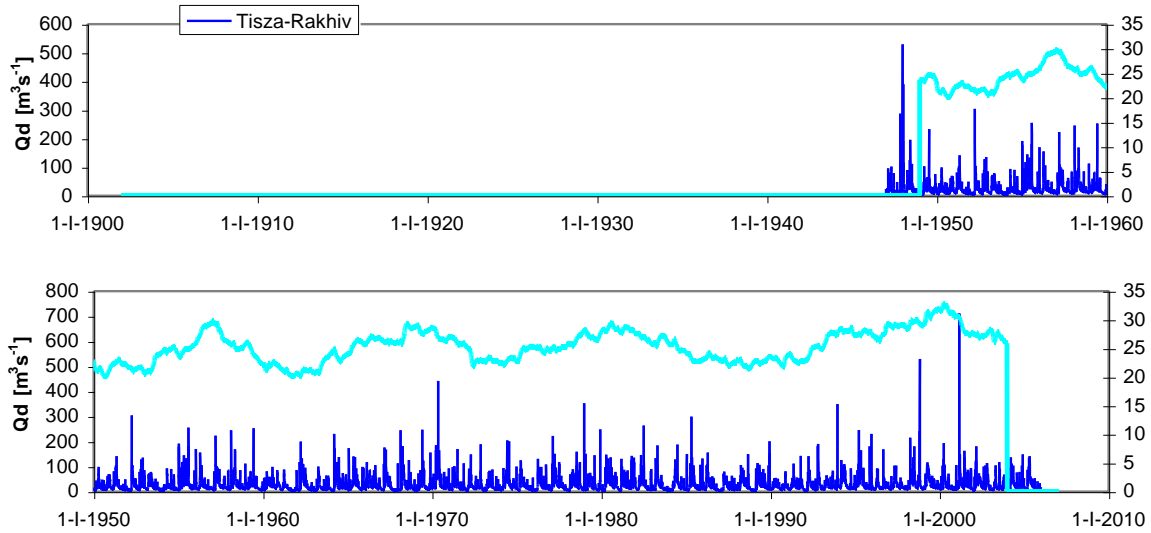

Fig. 1. Daily discharge and 4-years moving averages.

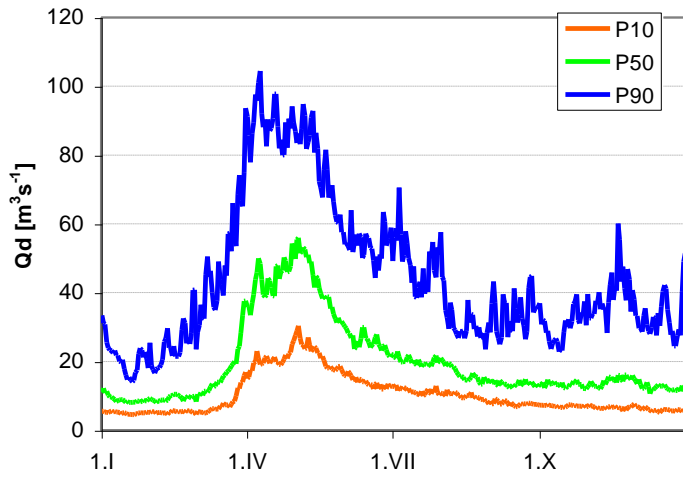

Fig. 2. Long-term percentiles of daily discharge.

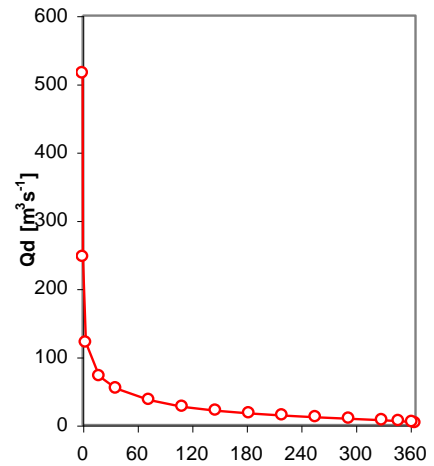

Fig. 3. M-days water.

Daily discharge Tisza-Vylok

Area 9140 km²
 First Year 1954
 Last Year 2005

Basic statistical characteristics

	mean	min	max	330-day	30-day	cs	cv
Q [m ³ s ⁻¹]	209	0	4020	58	474	4.1	1.1
q [l.s ⁻¹ km ⁻²]	22.8	0.0	439.8	6.3	51.9		
R [mm]	719.5						

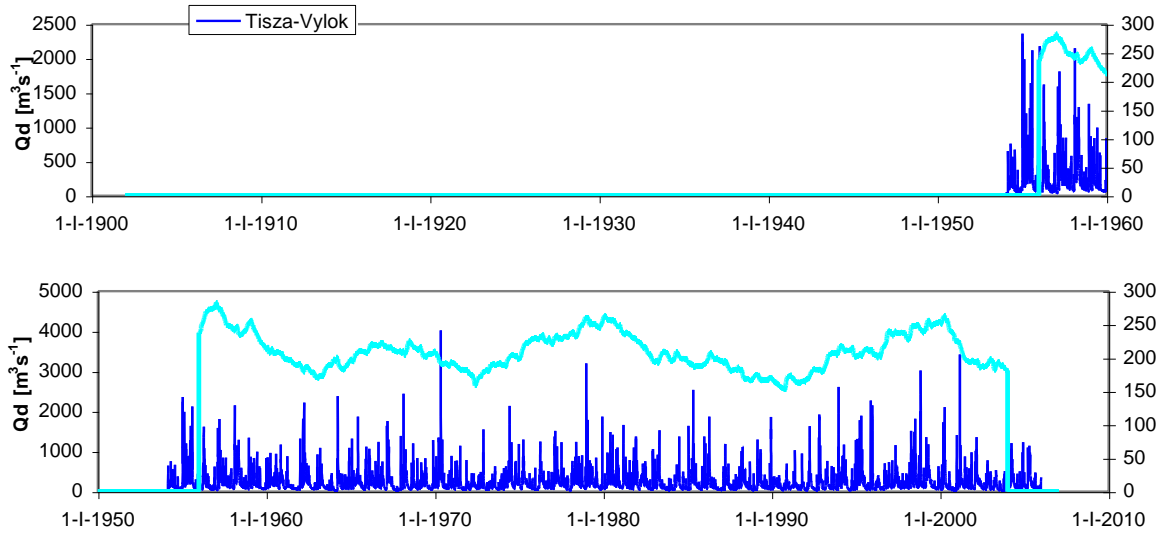

Fig. 1. Daily discharge and 4-years moving averages.

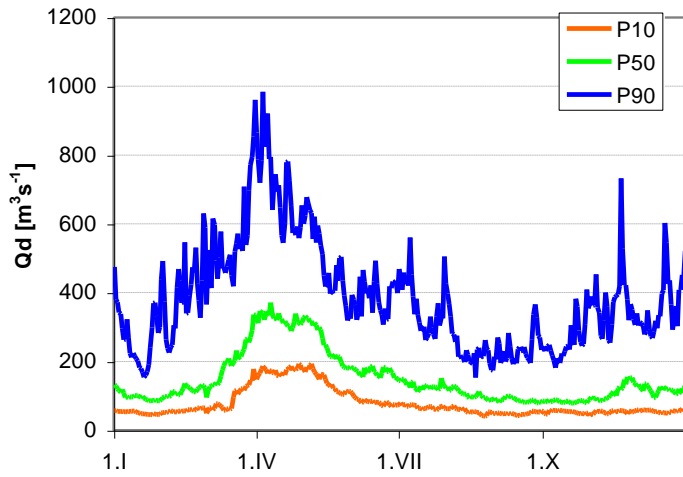

Fig. 2. Long-term percentiles of daily discharge.

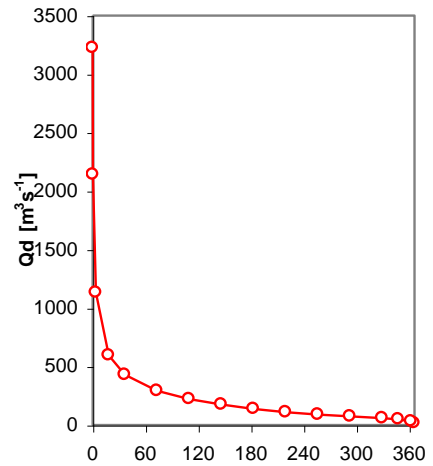

Fig. 3. M-days water.

Daily discharge Teresva-Ust-Chorna

Area 572 km²
 First Year 1947
 Last Year 2005

Basic statistical characteristics

	mean	min	max	330-day	30-day	cs	cv
Q [m ³ s ⁻¹]	19	0	490	5	43	4.3	1.0
q [l.s ⁻¹ km ⁻²]	32.7	0.0	856.6	9.1	75.3		
R [mm]	1031.3						

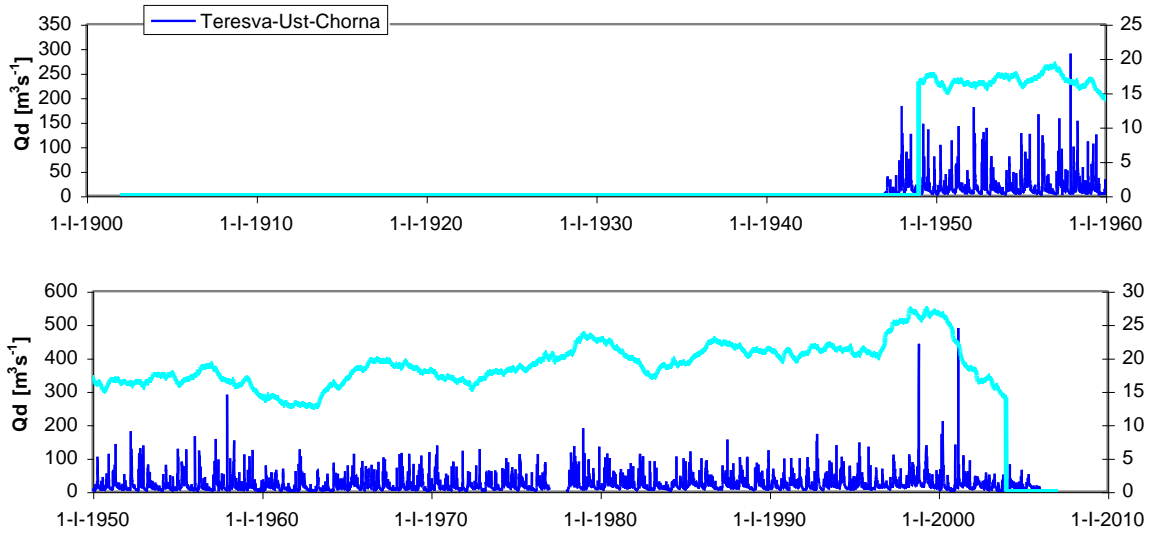

Fig. 1. Daily discharge and 4-years moving averages.

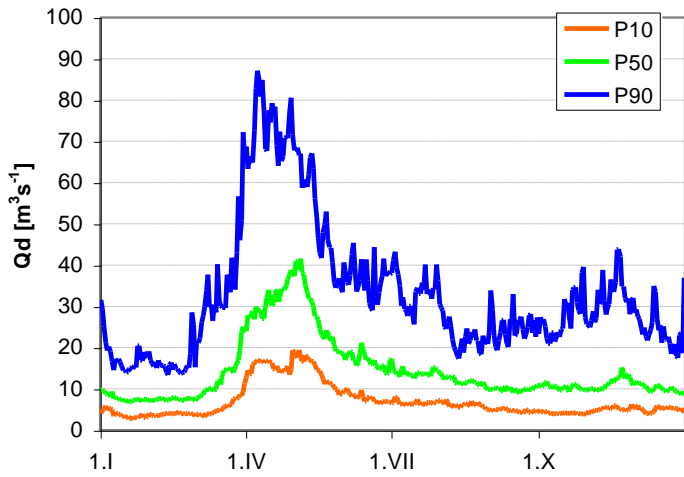

Fig. 2. Long-term percentiles of daily discharge.

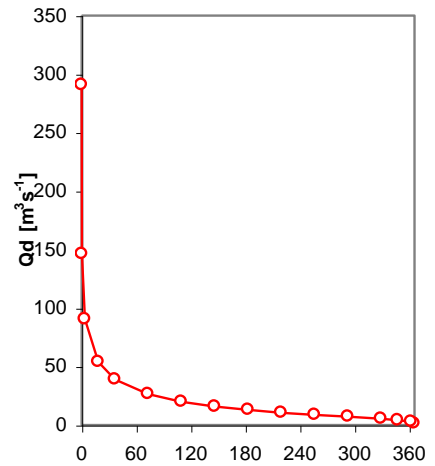

Fig. 3. M-days water.

Daily discharge Rika-Mizhhirya

Area 550 km²
 First Year 1947
 Last Year 2005

Basic statistical characteristics

	mean	min	max	330-day	30-day	cs	cv
Q [m ³ s ⁻¹]	14	1	443	3	35	5.4	1.5
q [l.s ⁻¹ km ⁻²]	25.3	1.1	805.5	4.7	63.5		
R [mm]	798.9						

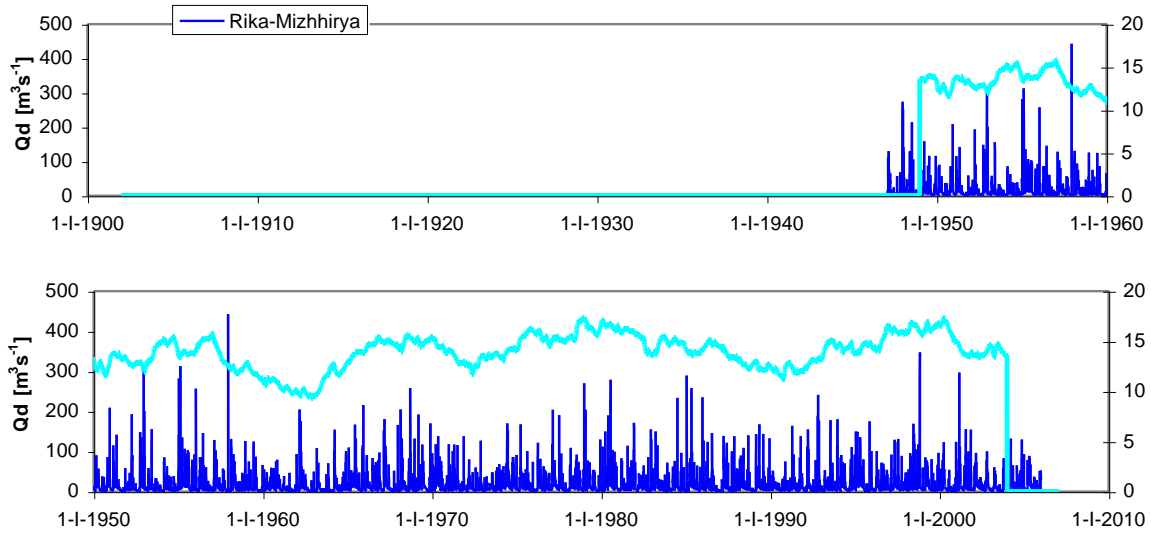

Fig. 1. Daily discharge and 4-years moving averages.

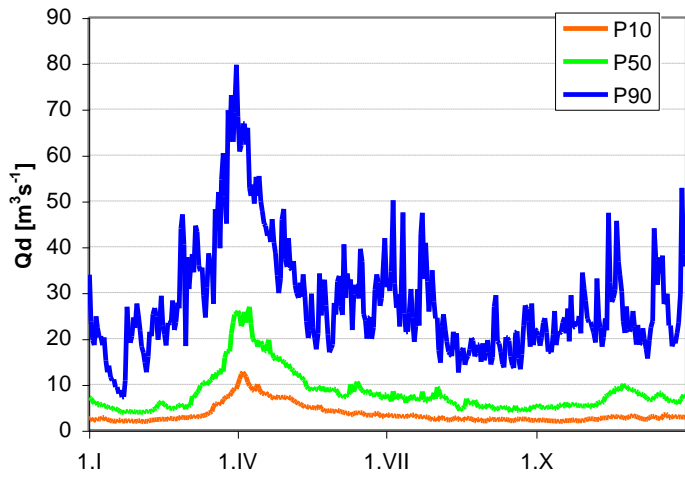

Fig. 2. Long-term percentiles of daily discharge.

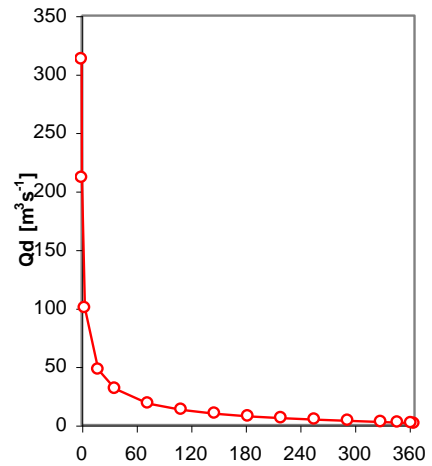

Fig. 3. M-days water.

Daily discharge Latorycya-Mucacheve

Area 1360 km²
 First Year 1947
 Last Year 2005

Basic statistical characteristics

	mean	min	max	330-day	30-day	cs	cv
Q [m ³ s ⁻¹]	26	1	913	5	65	5.9	1.4
q [l.s ⁻¹ km ⁻²]	19.5	0.6	671.3	3.9	48.1		
R [mm]	613.7						

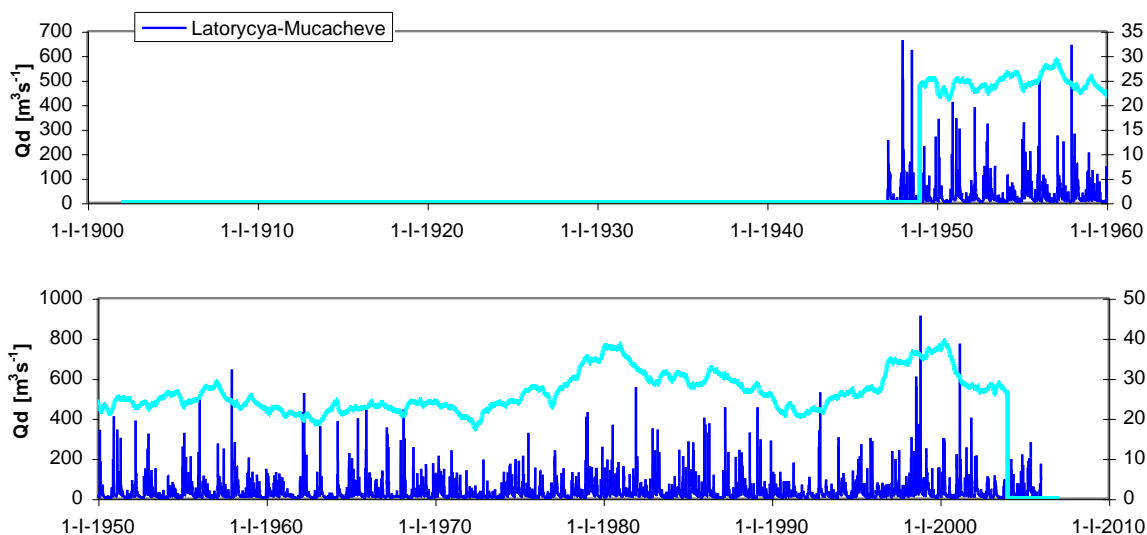

Fig. 1. Daily discharge and 4-years moving averages.

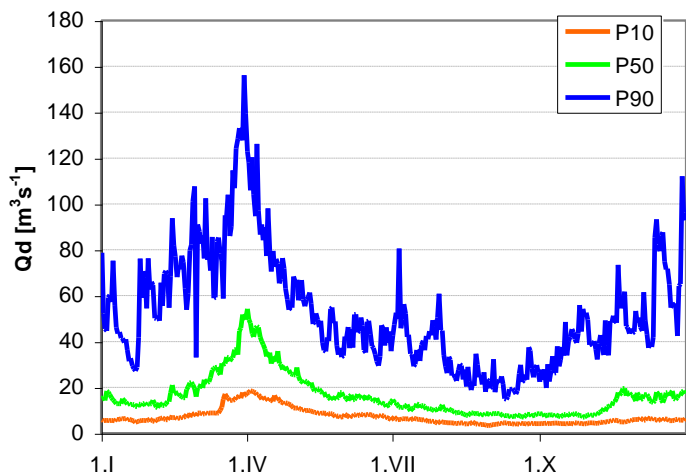

Fig. 2. Long-term percentiles of daily discharge.

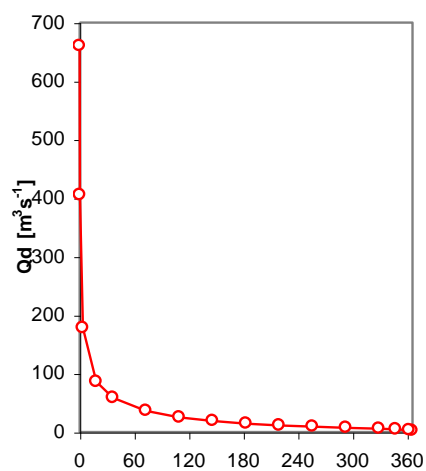

Fig. 3. M-days water.

Daily discharge Latorycyca-Chop

Area 2870 km²
 First Year 1957
 Last Year 2005

Basic statistical characteristics

	mean	min	max	330-day	30-day	cs	cv
Q [m ³ s ⁻¹]	36	0	640	7	89	3.6	1.2
q [l.s ⁻¹ km ⁻²]	12.5	0.0	223.0	2.5	30.9		
R [mm]	395.1						

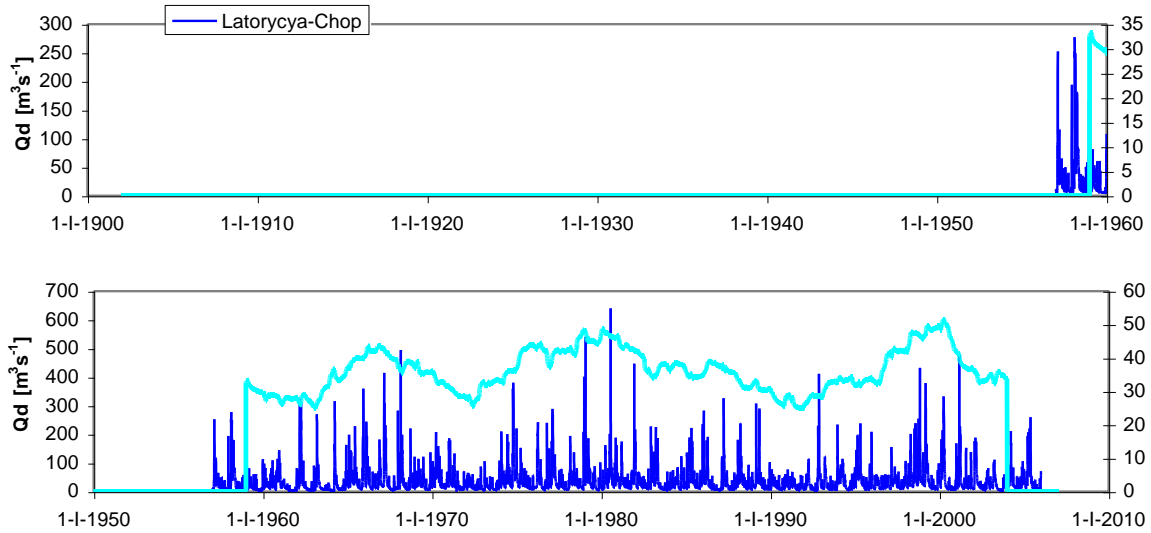

Fig. 1. Daily discharge and 4-years moving averages.

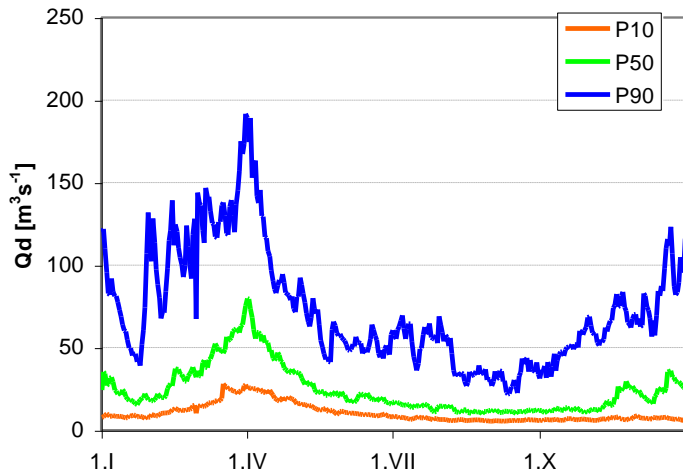

Fig. 2. Long-term percentiles of daily discharge.

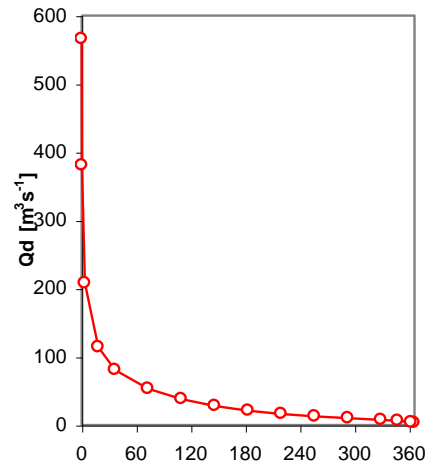

Fig. 3. M-days water.

Daily discharge Uzh-Uzhhorod

Area 1970 km²
 First Year 1947
 Last Year 2005

Basic statistical characteristics

	mean	min	max	330-day	30-day	cs	cv
Q [m ³ s ⁻¹]	29	1	975	3	77	6.2	1.7
q [l.s ⁻¹ km ⁻²]	14.7	0.4	494.9	1.5	39.1		
R [mm]	464.8						

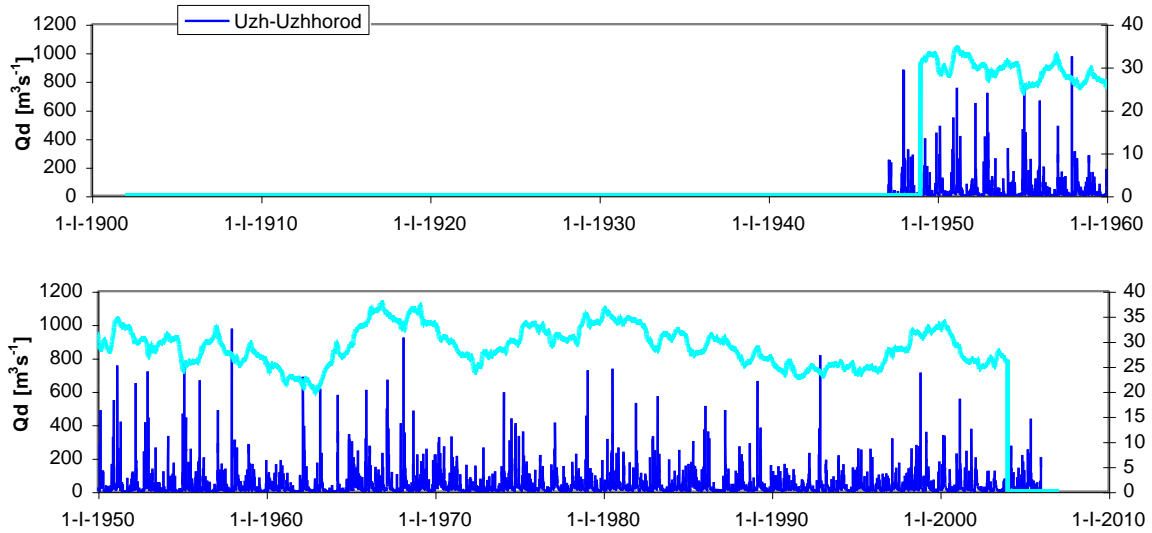

Fig. 1. Daily discharge and 4-years moving averages.

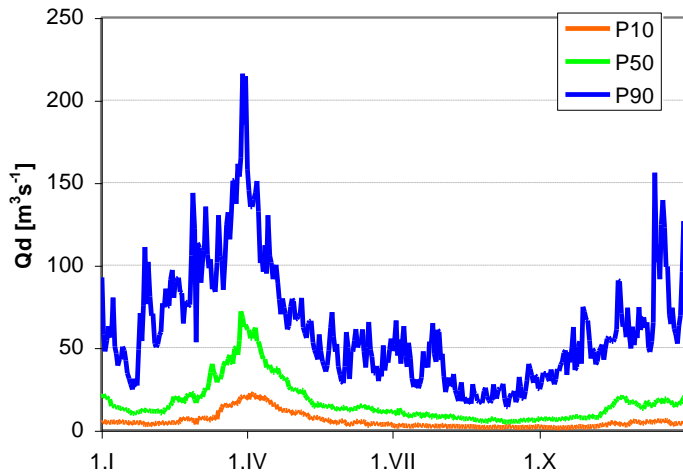

Fig. 2. Long-term percentiles of daily discharge.

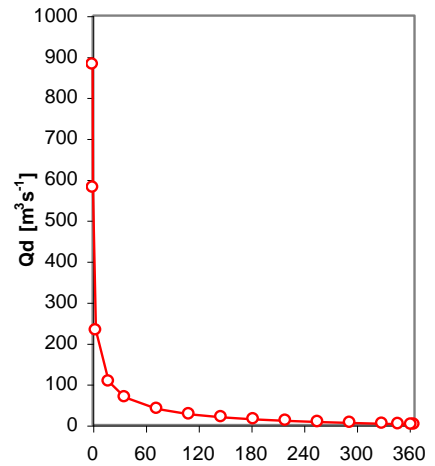

Fig. 3. M-days water.

Daily discharge Prut-Jaremcha

Area 597 km²
 First Year 1950
 Last Year 2005

Basic statistical characteristics

	mean	min	max	330-day	30-day	cs	cv
Q [m ³ s ⁻¹]	13	0	792	2	31	10.0	1.5
q [l.s ⁻¹ km ⁻²]	21.1	0.4	1326.6	4.0	52.1		
R [mm]	665.1						

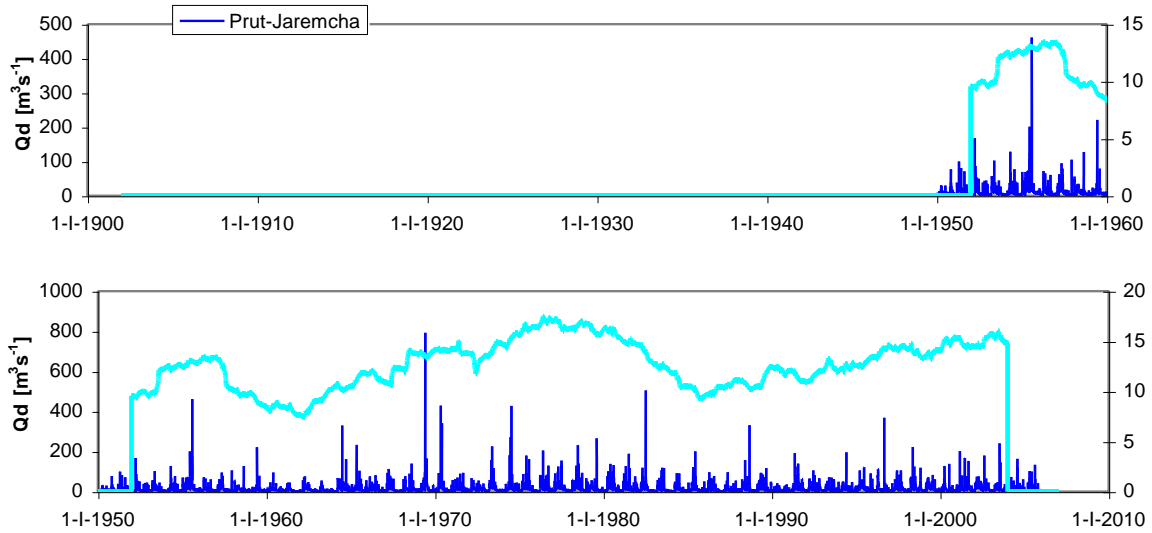

Fig. 1. Daily discharge and 4-years moving averages.

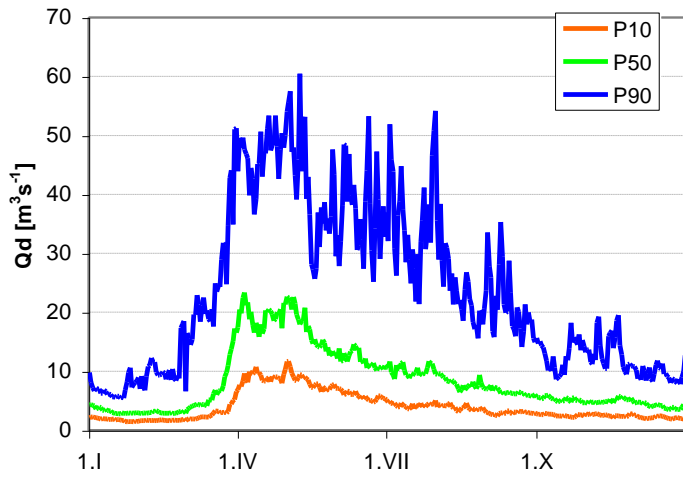

Fig. 2. Long-term percentiles of daily discharge.

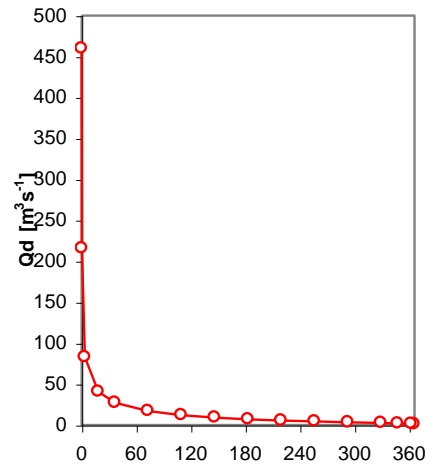

Fig. 3. M-days water.

Daily discharge Una-Kralje

Area - km²
 First Year 1969
 Last Year 2007

Basic statistical characteristics

	mean	min	max	330-day	30-day	cs	cv
Q [m ³ s ⁻¹]	98	20	703	33	205	2.0	0.7
q [l.s ⁻¹ km ⁻²]							
R [mm]							

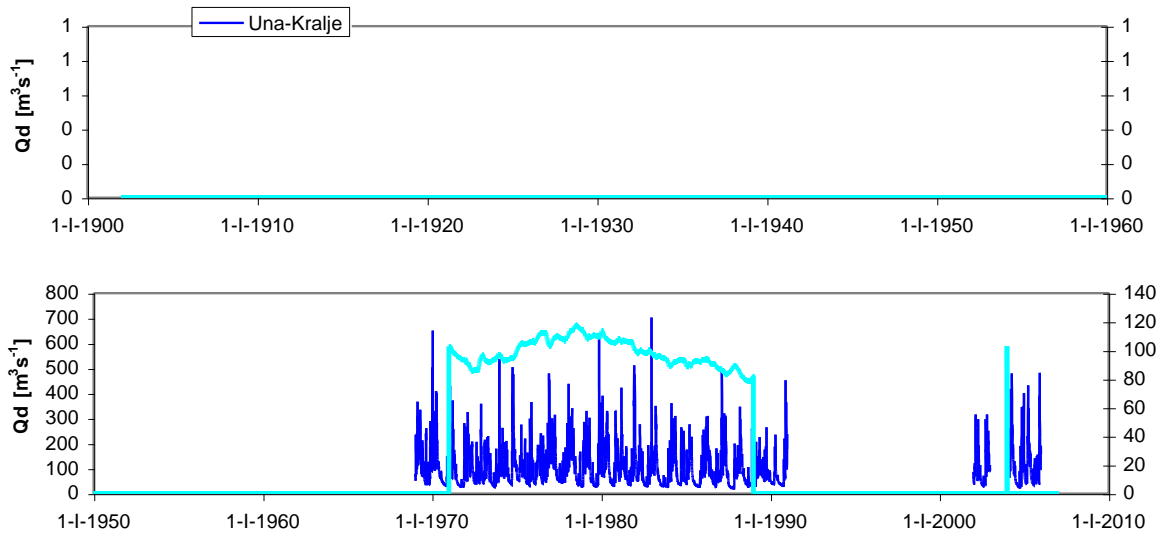

Fig. 1. Daily discharge and 4-years moving averages.

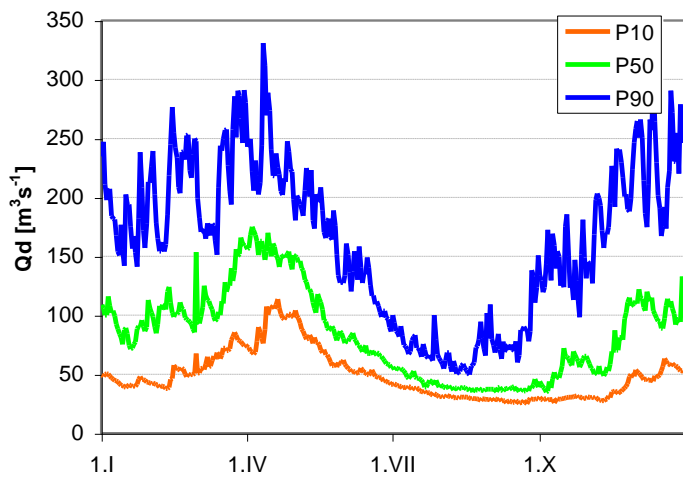

Fig. 2. Long-term percentiles of daily discharge.

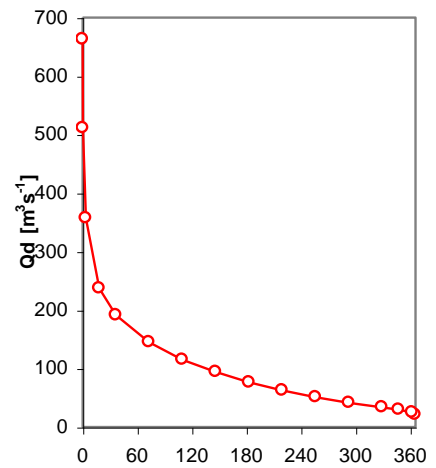

Fig. 3. M-days water.

Daily discharge Sana-Sanski Most

Area 2008 km²
 First Year 1964
 Last Year 2005

Basic statistical characteristics

	mean	min	max	330-day	30-day	cs	cv
Q [m ³ s ⁻¹]	68	5	577	14	158	2.2	0.9
q [l.s ⁻¹ km ⁻²]	33.6	2.7	287.4	6.8	78.7		
R [mm]	1060.8						

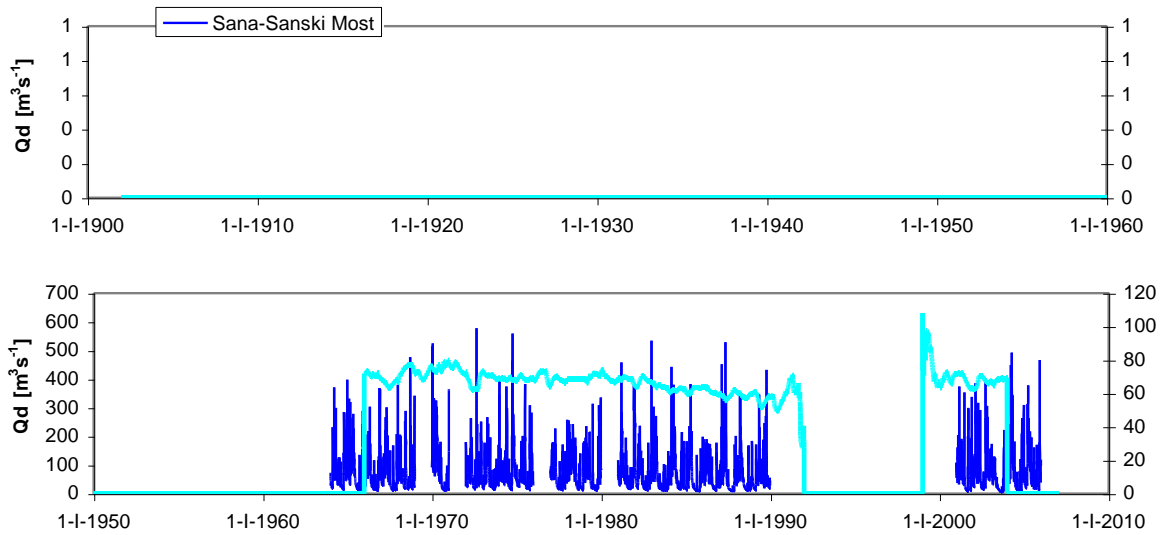

Fig. 1. Daily discharge and 4-years moving averages.

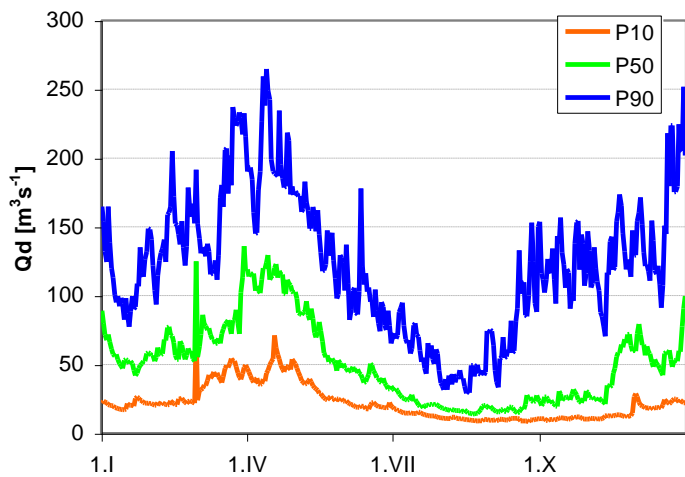

Fig. 2. Long-term percentiles of daily discharge.

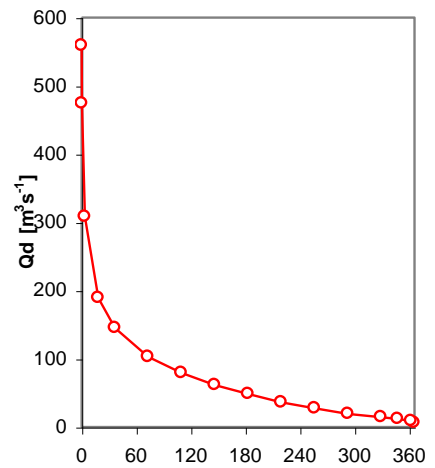

Fig. 3. M-days water.

Daily discharge Vrbas-Kozluk Jajce

Area 3161 km²
 First Year 1971
 Last Year 2005

Basic statistical characteristics

	mean	min	max	330-day	30-day	cs	cv
Q [m ³ s ⁻¹]	29	9	240	13	55	2.7	0.6
q [l.s ⁻¹ km ⁻²]	9.2	2.9	75.9	4.2	17.4		
R [mm]	291.1						

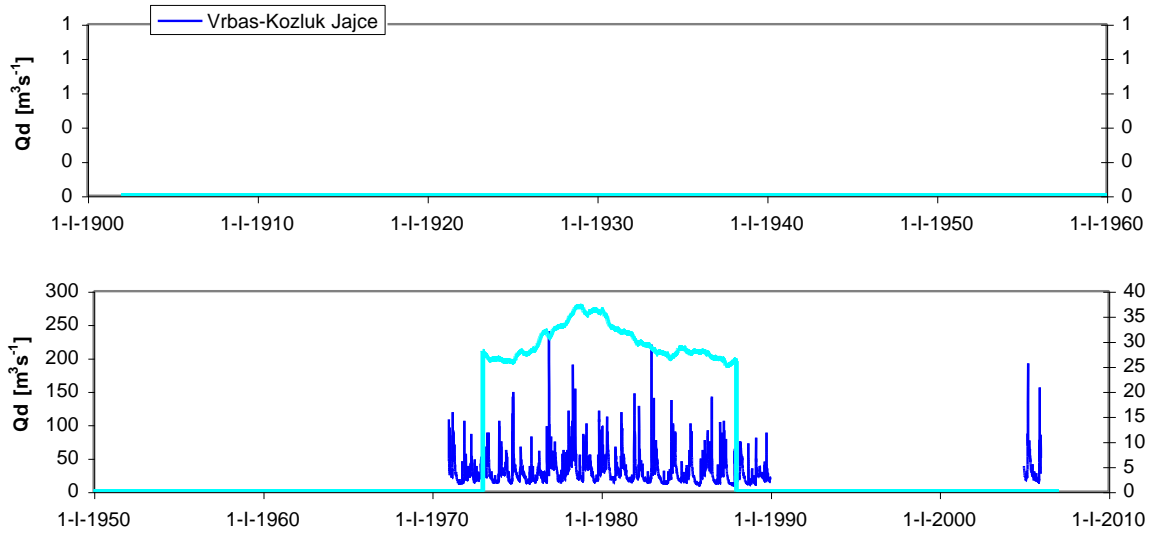

Fig. 1. Daily discharge and 4-years moving averages.

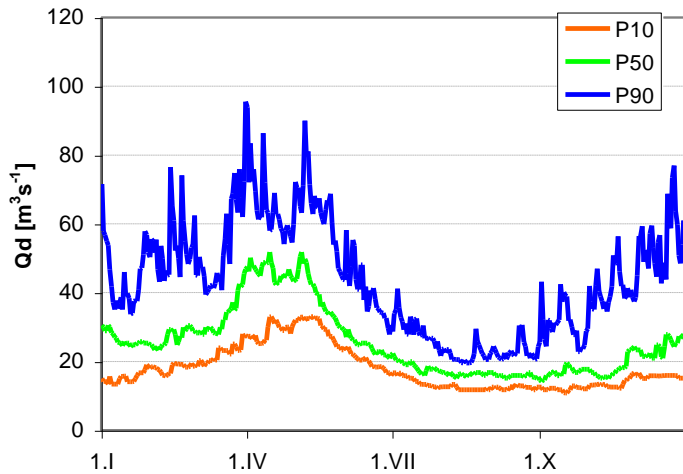

Fig. 2. Long-term percentiles of daily discharge.

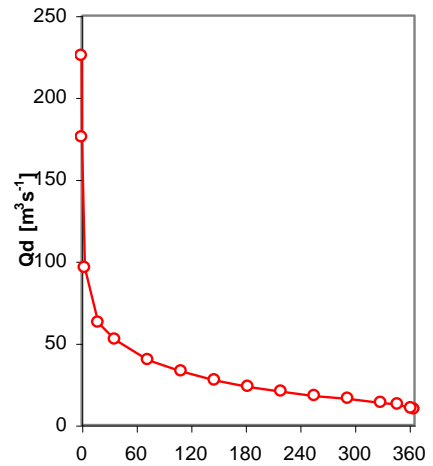

Fig. 3. M-days water.

Daily discharge **Bosna-Maglaj**

Area 6619 km²
 First Year 1964
 Last Year 2005

Basic statistical characteristics

	mean	min	max	330-day	30-day	cs	cv
Q [m ³ s ⁻¹]	130	12	2030	32	284	3.8	1.0
q [l.s ⁻¹ km ⁻²]	19.6	1.8	306.7	4.8	42.9		
R [mm]	618.3						

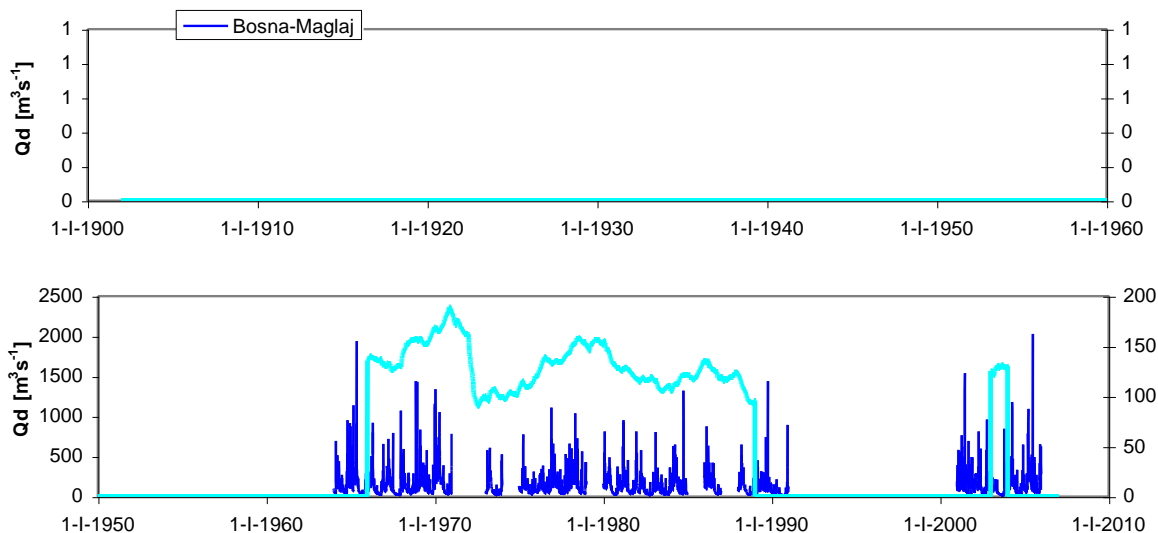

Fig. 1. Daily discharge and 4-years moving averages.

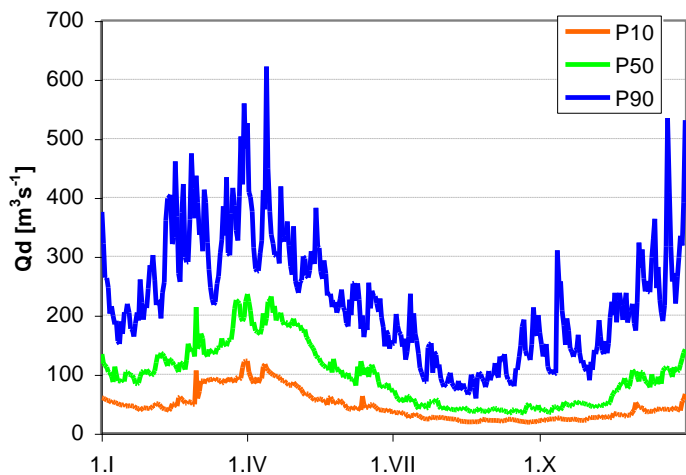

Fig. 2. Long-term percentiles of daily discharge.

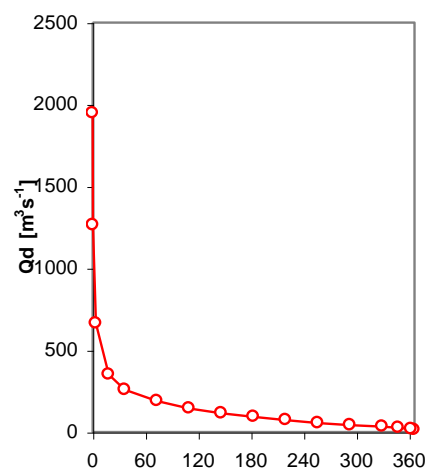

Fig. 3. M-days water.