

APPENDIX I.2

Annual Average Discharge Q_a

Danube River

River: Danube

Station: Berg

Area: 4.047 10³ km²

GE

Basic statistical characteristics

	Qa	qa	Qmin	Qmax	cs	cv	Med.	trend	Hurst
	m ³ /s	l/s/km ²	m ³ /s	m ³ /s			m ³ /s		
1876-2005	38	9.4	16	67	0.30	0.29	38	0.0660	0.608

Period	Qa	qa	Qmin	Qmax	cs	cv
1871-1880						
1881-1890						
1891-1900						
1901-1910						
1911-1920						
1921-1930						
1931-1940	42	10.3	18	67	0.04	0.38
1941-1950	29	7.2	16	42	0.08	0.31
1951-1960	36	8.8	27	48	0.61	0.20
1961-1970	41	10.2	27	64	0.84	0.28
1971-1980	37	9.2	20	49	-0.72	0.28
1981-1990	44	10.8	27	58	-0.38	0.26
1991-2000	38	9.3	27	51	0.36	0.23
2001-2010	40	9.8	28	57	0.56	0.23

Period	Qa	St.dev	qa	cs	cv
1886-1915					
1901-1930					
1916-1945	38	14	9.3	0.48	0.37
1931-1960	35	12	8.8	0.63	0.34
1946-1975	36	10	8.8	0.56	0.29
1961-1990	41	11	10.1	0.03	0.27
1976-2005	41	10	10.0	-0.03	0.25

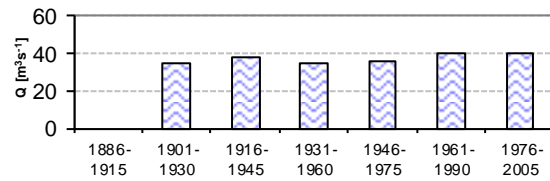

Long term 30-year discharge.

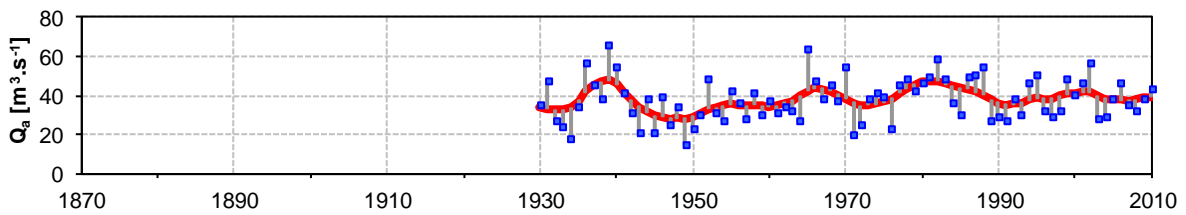

Average annual discharge, differences from 7-year moving averages.

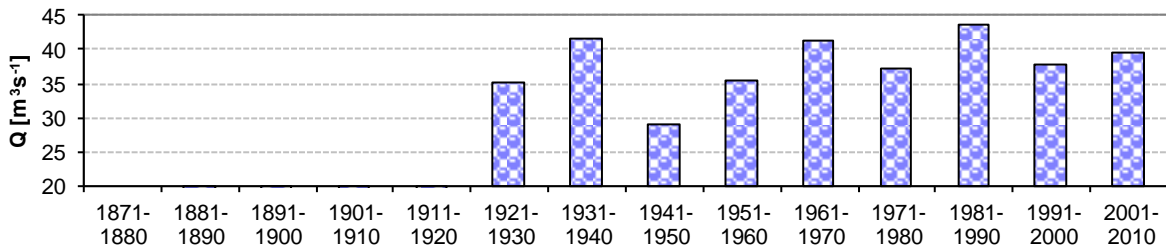

Long term 10-year discharge.

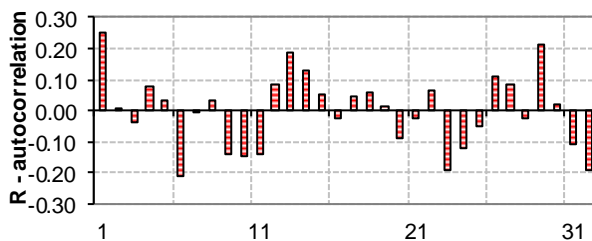

Autocorrelogram of yearly discharge.

River: Danube

Station: Ingolstadt

Area: 20.001 10³ km²

GE

Basic statistical characteristics

	Qa	qa	Qmin	Qmax	cs	cv	Med.	trend	Hurst
	m3/s	l/s/km2	m3/s	m3/s			m3/s		
1876-2005	313	15.6	195	445	0.21	0.21	306	0.1713	0.607

Period	Qa	qa	Qmin	Qmax	cs	cv
1871-1880						
1881-1890						
1891-1900						
1901-1910						
1911-1920						
1921-1930	304	15.2	215	402	0.02	0.24
1931-1940	336	16.8	204	435	-0.23	0.22
1941-1950	285	14.3	195	397	0.28	0.26
1951-1960	289	14.5	230	349	0.17	0.13
1961-1970	322	16.1	240	440	0.52	0.23
1971-1980	304	15.2	208	375	-0.48	0.20
1981-1990	332	16.6	266	392	0.03	0.16
1991-2000	321	16.1	260	422	0.67	0.18
2001-2010	312	15.6	253	445	1.53	0.19

Period	Qa	St.dev	qa	cs	cv
1886-1915					
1901-1930	304	73	15.2	0.02	0.24
1916-1945	322	73	16.1	-0.18	0.23
1931-1960	303	66	15.2	0.29	0.22
1946-1975	291	60	14.6	0.72	0.21
1961-1990	320	62	16.0	0.08	0.19
1976-2005	328	57	16.4	0.23	0.17

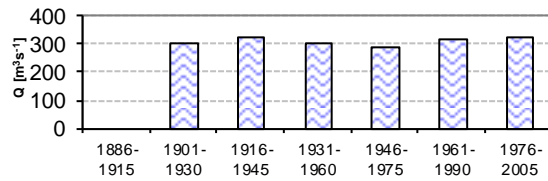

Long term 30-year discharge.

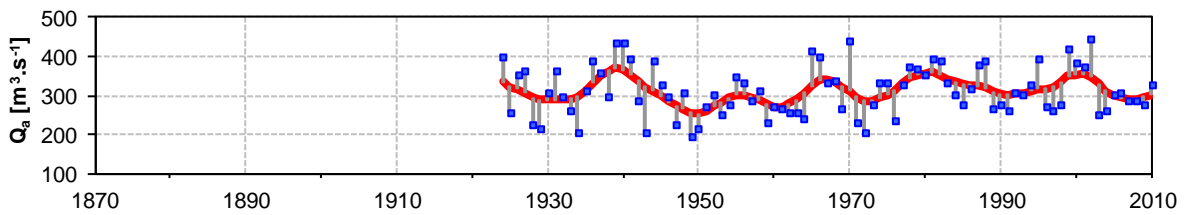

Average annual discharge, differences from 7-year moving averages.

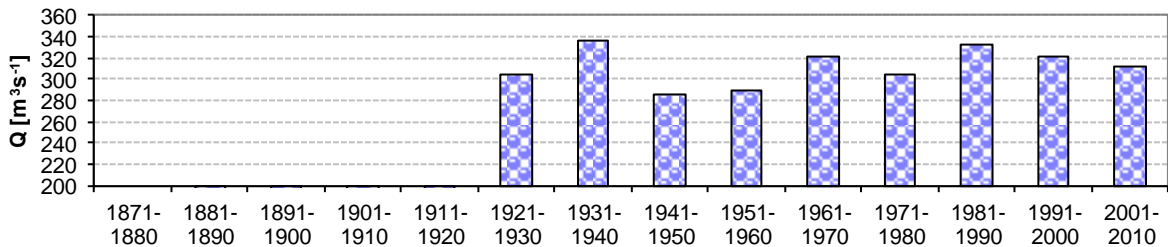

Long term 10-year discharge.

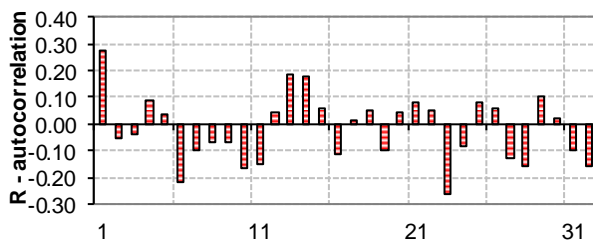

Autocorrelogram of yearly discharge.

River: Danube

Station: Regensburg

Area: 35.399 10³ km²

GE

Basic statistical characteristics

	Qa	qa	Qmin	Qmax	cs	cv	Med.	trend	Hurst
	m3/s	l/s/km2	m3/s	m3/s			m3/s		
1876-2005	445	12.6	262	671	0.23	0.22	428	0.4797	0.607

Period	Qa	qa	Qmin	Qmax	cs	cv
1871-1880						
1881-1890						
1891-1900						
1901-1910						
1911-1920						
1921-1930	439	12.4	303	569	-0.02	0.23
1931-1940	460	13.0	272	621	-0.07	0.24
1941-1950	413	11.7	262	629	0.42	0.29
1951-1960	407	11.5	321	496	0.09	0.15
1961-1970	464	13.1	317	628	0.24	0.25
1971-1980	438	12.4	289	545	-0.40	0.22
1981-1990	481	13.6	387	587	0.15	0.17
1991-2000	444	12.5	353	568	0.52	0.17
2001-2010	452	12.8	369	671	1.86	0.20

Period	Qa	St.dev	qa	cs	cv
1886-1915					
1901-1930	439	103	12.4	-0.02	0.23
1916-1945	456	109	12.9	-0.06	0.24
1931-1960	427	100	12.1	0.32	0.24
1946-1975	416	95	11.7	0.57	0.23
1961-1990	461	98	13.0	0.01	0.21
1976-2005	468	86	13.2	0.40	0.18

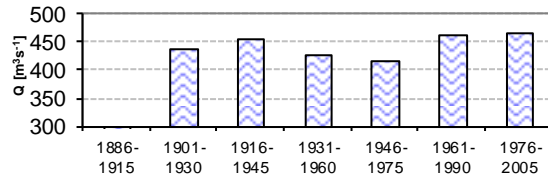

Long term 30-year discharge.

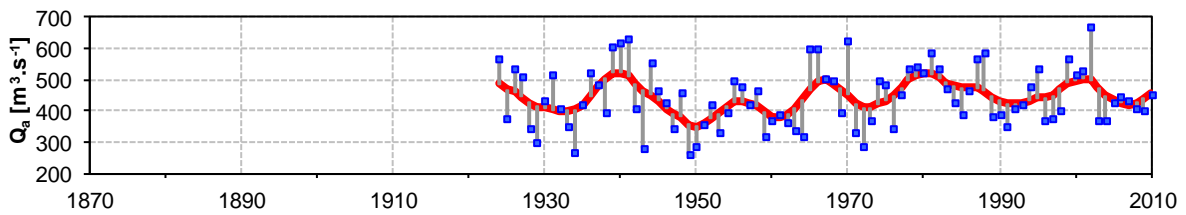

Average annual discharge, differences from 7-year moving averages.

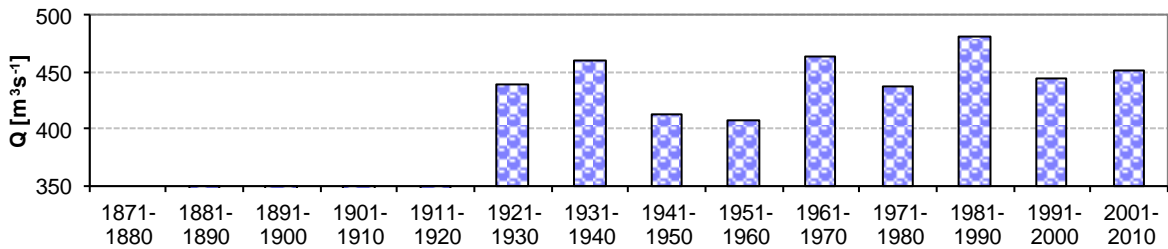

Long term 10-year discharge.

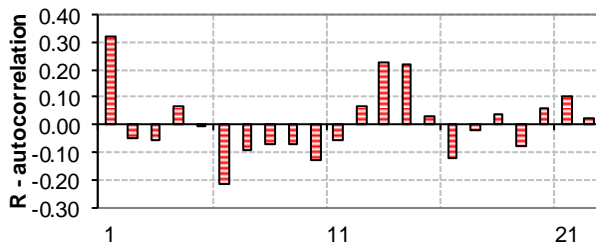

Autocorrelogram of yearly discharge.

River: Danube

Station: Pfelling

Area: 37.687 10³ km²

GE

Basic statistical characteristics

	Qa	qa	Qmin	Qmax	cs	cv	Med.	trend	Hurst
	m ³ /s	l/s/km ²	m ³ /s	m ³ /s			m ³ /s		
1926-2005	458	12.2	271	691	0.26	0.22	438	0.2933	0.589

Period	Qa	qa	Qmin	Qmax	cs	cv
1871-1880						
1881-1890						
1891-1900						
1901-1910						
1911-1920						
1921-1930	434	11.5	321	547	-0.03	0.22
1931-1940	479	12.7	288	654	0.04	0.24
1941-1950	433	11.5	271	652	0.37	0.29
1951-1960	421	11.2	334	511	0.08	0.15
1961-1970	476	12.6	325	640	0.23	0.25
1971-1980	448	11.9	292	563	-0.37	0.22
1981-1990	495	13.1	394	603	0.19	0.17
1991-2000	453	12.0	360	576	0.50	0.18
2001-2010	464	12.3	383	691	1.94	0.20

Period	Qa	St.dev	qa	cs	cv
1886-1915					
1901-1930	434	97	11.5	-0.03	0.22
1916-1945	471	112	12.5	0.07	0.24
1931-1960	445	104	11.8	0.36	0.23
1946-1975	428	98	11.4	0.51	0.23
1961-1990	473	100	12.5	-0.02	0.21
1976-2005	480	90	12.7	0.37	0.19

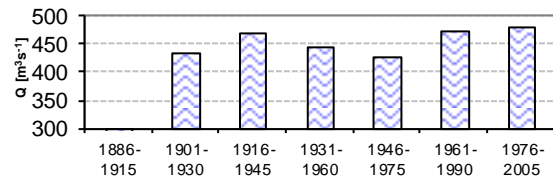

Long term 30-year discharge.

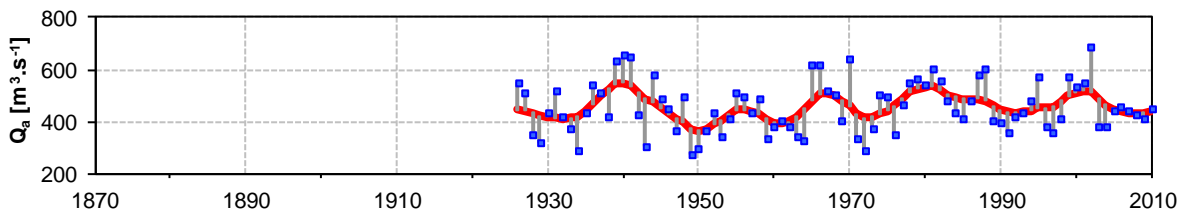

Average annual discharge, differences from 7-year moving averages.

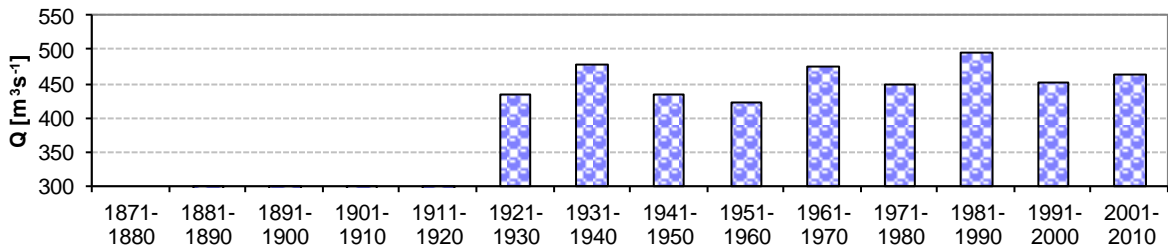

Long term 10-year discharge.

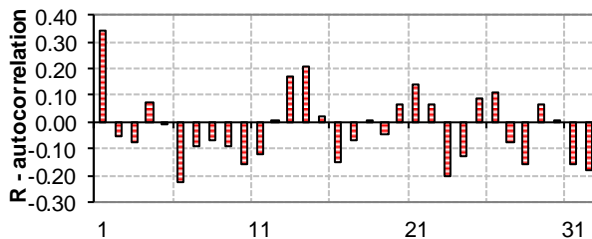

Autocorrelogram of yearly discharge.

River: Danube

Station: Hofkirchen

Area: 47.496 10³ km²

GE

Basic statistical characteristics

	Qa	qa	Qmin	Qmax	cs	cv	Med.	trend	Hurst
	m3/s	l/s/km2	m3/s	m3/s			m3/s		
1900-2010	639	13.5	343	924	0.21	0.19	628	0.2514	0.548

Period	Qa	qa	Qmin	Qmax	cs	cv
1871-1880						
1881-1890						
1891-1900						
1901-1910	622	13.1	540	851	1.70	0.16
1911-1920	647	13.6	488	757	-0.72	0.15
1921-1930	600	12.6	343	786	-0.33	0.26
1931-1940	673	14.2	415	908	-0.03	0.22
1941-1950	633	13.3	427	924	0.41	0.27
1951-1960	610	12.8	495	734	0.06	0.14
1961-1970	664	14.0	479	871	0.30	0.24
1971-1980	623	13.1	417	787	-0.36	0.21
1981-1990	671	14.1	558	819	0.35	0.15
1991-2000	635	13.4	508	803	0.52	0.17
2001-2010	646	13.6	535	916	1.70	0.18

Period	Qa	St.dev	qa	cs	cv
1886-1915	641	101	13.5	0.45	0.16
1901-1930	623	117	13.1	-0.26	0.19
1916-1945	646	148	13.6	-0.03	0.23
1931-1960	639	138	13.4	0.36	0.22
1946-1975	610	128	12.8	0.51	0.21
1961-1990	652	131	13.7	0.07	0.20
1976-2005	661	114	13.9	0.34	0.17

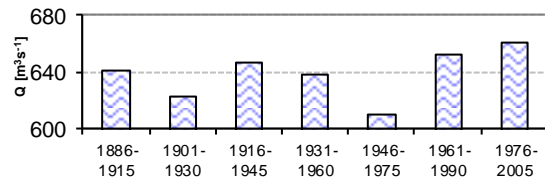

Long term 30-year discharge.

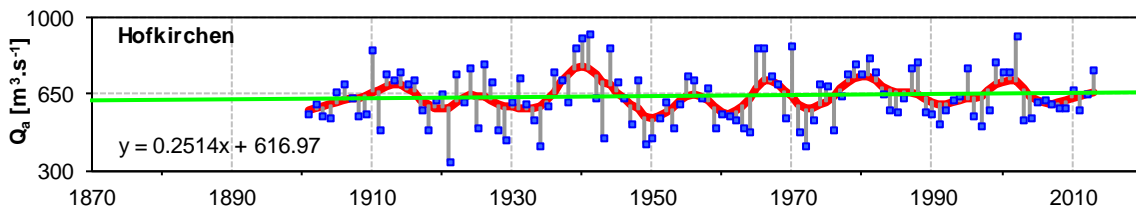

Average annual discharge, differences from 7-year moving averages.

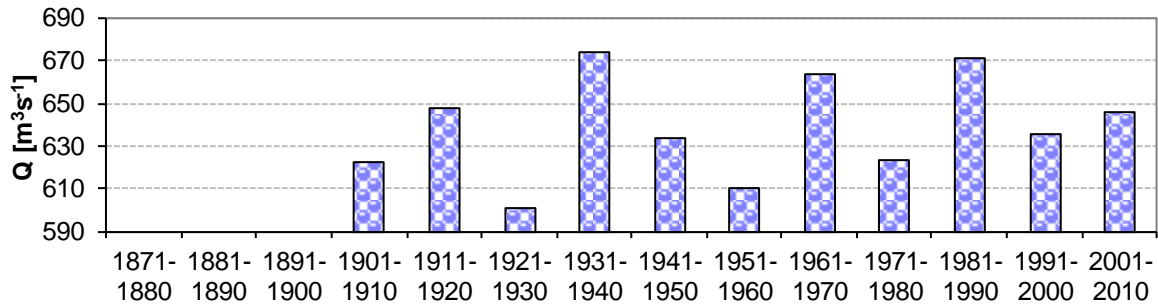

Long term 10-year discharge.

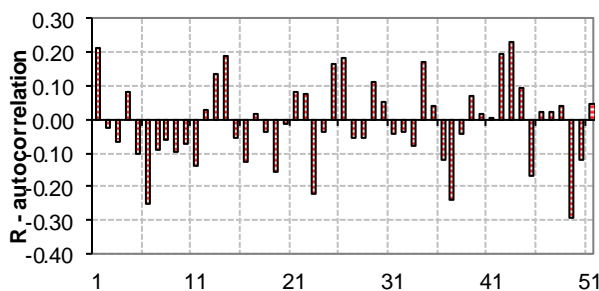

Autocorrelogram of yearly discharge.

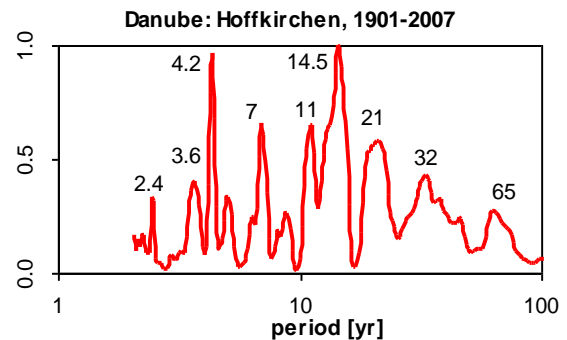

Combined periodogram of yearly discharge.

River: Danube

Station: Achleiten

Area: 76.653 10³ km²

GE

Basic statistical characteristics

	Qa	qa	Qmin	Qmax	cs	cv	Med.	trend	Hurst
	m ³ /s	l/s/km ²	m ³ /s	m ³ /s			m ³ /s		
1876-2005	1426	18.6	983	1867	0.12	0.16	1411	0.1191	0.517

Period	Qa	qa	Qmin	Qmax	cs	cv
1871-1880						
1881-1890						
1891-1900						
1901-1910	1397	18.2	1224	1854	1.56	0.14
1911-1920	1485	19.4	1145	1702	-0.84	0.12
1921-1930	1392	18.2	995	1711	-0.18	0.18
1931-1940	1436	18.7	997	1732	-0.70	0.15
1941-1950	1420	18.5	1109	1867	0.35	0.21
1951-1960	1395	18.2	1161	1601	-0.25	0.10
1961-1970	1472	19.2	1139	1867	0.25	0.21
1971-1980	1367	17.8	983	1663	-0.47	0.19
1981-1990	1439	18.8	1244	1716	0.43	0.13
1991-2000	1445	18.9	1224	1724	0.69	0.13
2001-2010	1413	18.4	1185	1850	1.23	0.14

Period	Qa	St.dev	qa	cs	cv
1886-1915	1436	204	18.7	0.49	0.14
1901-1930	1425	209	18.6	-0.01	0.15
1916-1945	1447	232	18.9	-0.26	0.16
1931-1960	1417	223	18.5	0.09	0.16
1946-1975	1379	249	18.0	0.45	0.18
1961-1990	1426	252	18.6	0.11	0.18
1976-2005	1447	199	18.9	0.26	0.14

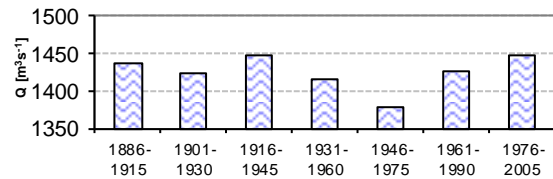

Long term 30-year discharge.

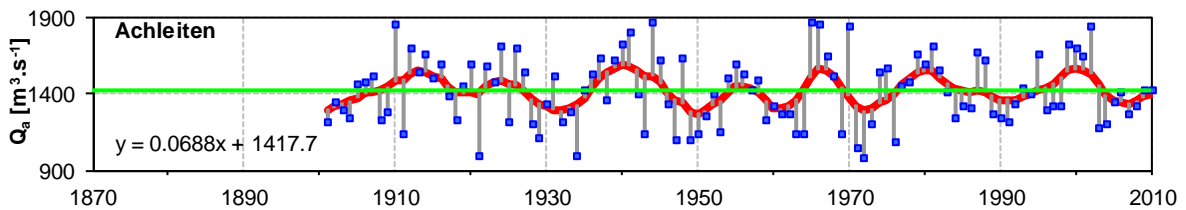

Average annual discharge, differences from 7-year moving averages.

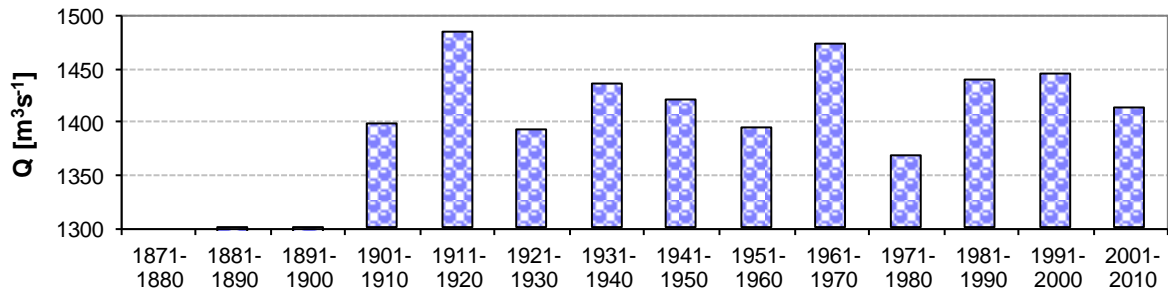

Long term 10-year discharge.

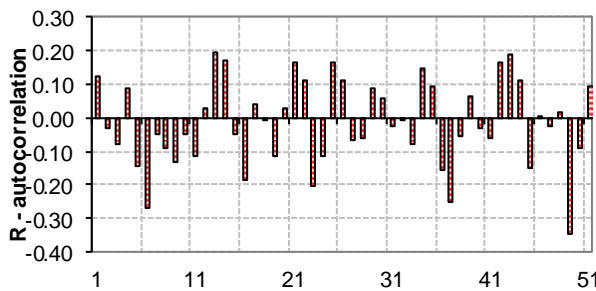

Autocorrelogram of yearly discharge.

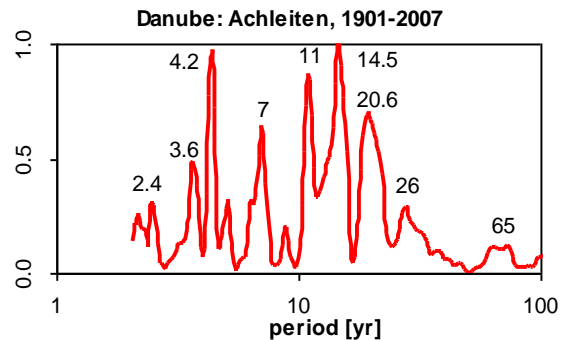

Combined periodogram of yearly discharge.

River: Danube

Station: Linz

Area: 79.490 10³ km²

AT

(ab 1979: Aschach)

Basic statistical characteristics

	Qa	qa	Qmin	Qmax	cs	cv	Med.	trend	Hurst
	m3/s	l/s/km2	m3/s	m3/s			m3/s		
1876-2005	1462	18.4	1017	1996	0.28	0.16	1446	-1.9495	0.528

Period	Qa	qa	Qmin	Qmax	cs	cv
1871-1880						
1881-1890						
1891-1900						
1901-1910						
1911-1920						
1921-1930						
1931-1940	1547	19.5	1087	1856	-0.72	0.15
1941-1950	1496	18.8	1138	1996	0.39	0.22
1951-1960	1478	18.6	1245	1668	-0.37	0.09
1961-1970	1518	19.1	1164	1953	0.30	0.22
1971-1980	1394	17.5	1017	1639	-0.51	0.18
1981-1990	1413	17.8	1219	1703	0.47	0.13
1991-2000	1410	17.7	1205	1686	0.74	0.13
2001-2006	1405	17.7	1147	1803	0.86	0.16

Period	Qa	St.dev	qa	cs	cv
1886-1915					
1901-1930					
1916-1945	1588	260	20.0	-0.29	0.16
1931-1960	1507	236	19.0	0.12	0.16
1946-1975	1439	257	18.1	0.35	0.18
1961-1990	1441	257	18.1	0.35	0.18
1976-2005	1423	194	17.9	0.27	0.14

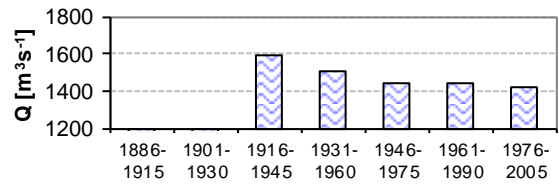

Long term 30-year discharge.

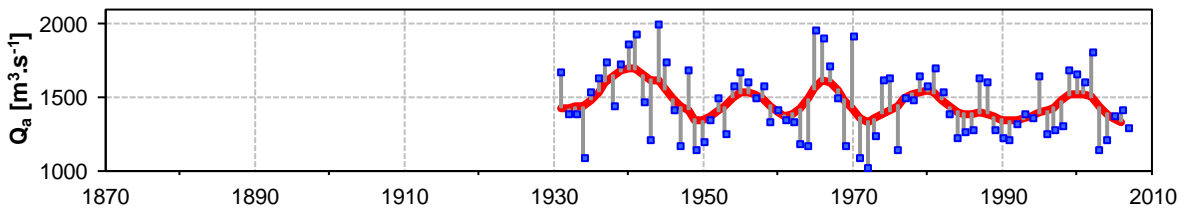

Average annual discharge, differences from 7-year moving averages.

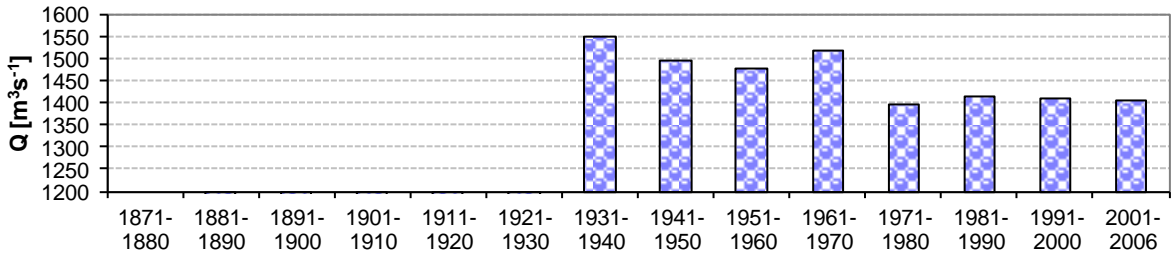

Long term 10-year discharge.

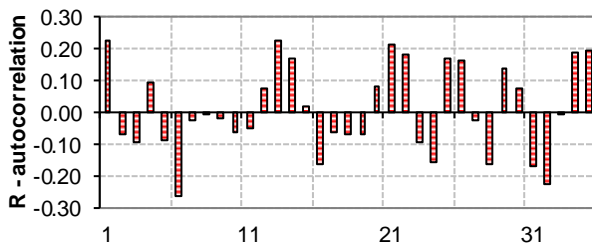

Autocorrelogram of yearly discharge.

River: Danube Station: Stein-Krems (Kienstock) Area: 96.045 10³ km²

AT

Basic statistical characteristics

	Qa	qa	Qmin	Qmax	cs	cv	Med.	trend	Hurst
	m ³ /s	l/s/km ²	m ³ /s	m ³ /s			m ³ /s		
1876-2005	1840	19.2	1328	2530	0.28	0.15	1821	0.8571	0.598

Period	Qa	qa	Qmin	Qmax	cs	cv
1871-1880	1791					
1881-1890	1753	18.3	1579	2158	1.19	0.11
1891-1900	1791	18.6	1496	2132	0.42	0.12
1901-1910	1719	17.9	1433	2389	1.55	0.16
1911-1920	1902	19.8	1438	2149	-0.92	0.12
1921-1930	1796	18.7	1328	2242	-0.09	0.17
1931-1940	1857	19.3	1335	2158	-0.91	0.13
1941-1950	1809	18.8	1369	2399	0.44	0.20
1951-1960	1857	19.3	1529	2183	-0.17	0.12
1961-1970	1935	20.1	1443	2530	0.35	0.23
1971-1980	1806	18.8	1371	2136	-0.35	0.17
1981-1990	1871	19.5	1586	2227	0.51	0.13
1991-2000	1898	19.8	1664	2177	0.73	0.10
2001-2010	1854	19.3	1477	2401	0.90	0.14

Period	Qa	St.dev	qa	cs	cv
1886-1915	1799	252	18.7	0.38	0.14
1901-1930	1806	276	18.8	0.14	0.15
1916-1945	1865	278	19.4	-0.22	0.15
1931-1960	1841	276	19.2	-0.05	0.15
1946-1975	1820	344	18.9	0.56	0.19
1961-1990	1871	339	19.5	0.36	0.18
1976-2005	1887	242	19.7	0.22	0.13

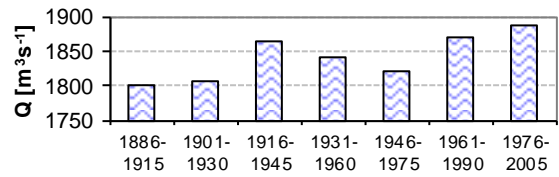

Long term 30-year discharge.

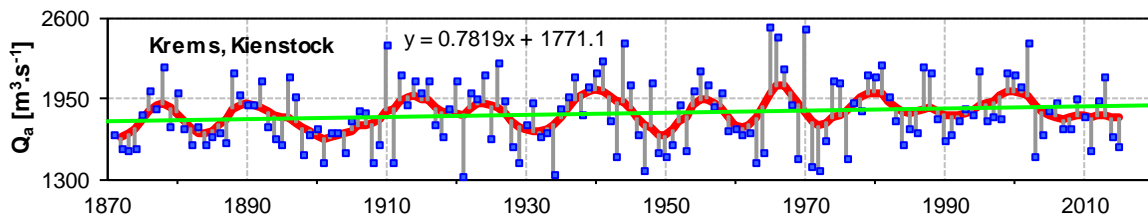

Average annual discharge, differences from 7-year moving averages.

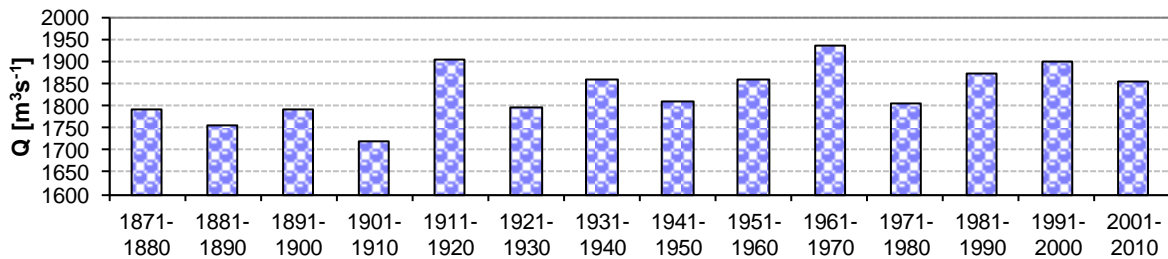

Long term 10-year discharge.

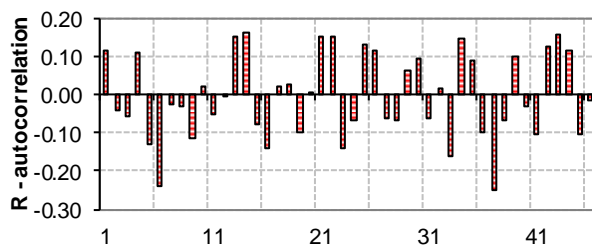

Autocorrelogram of yearly discharge.

River: Danube

Station: Wien-Nussdorf

Area: 101.700 10³ km²

AT

Basic statistical characteristics

	Qa	qa	Qmin	Qmax	cs	cv	Med.	trend	Hurst
	m ³ /s	l/s/km ²	m ³ /s	m ³ /s			m ³ /s		
1876-2005	1916	18.8	1402	2586	0.22	0.15	1896	0.0438	0.498

Period	Qa	qa	Qmin	Qmax	cs	cv
1871-1880						
1881-1890	#DIV/0!	#DIV/0!	0	0	#DIV/0!	#DIV/0!
1891-1900	1882	18.5	1558	2329	0.38	0.16
1901-1910	1862	18.3	1520	2505	0.99	0.16
1911-1920	2002	19.7	1521	2281	-0.80	0.13
1921-1930	1883	18.5	1419	2384	0.11	0.17
1931-1940	1939	19.1	1441	2285	-0.63	0.13
1941-1950	1932	19.0	1452	2535	0.32	0.21
1951-1960	1916	18.8	1541	2241	-0.34	0.11
1961-1970	1985	19.5	1493	2586	0.37	0.22
1971-1980	1851	18.2	1402	2198	-0.37	0.17
1981-1990	1907	18.8	1623	2239	0.38	0.13
1991-2000	1915	18.8	1674	2232	0.76	0.10
2001-2006	1924	18.9	1493	2425	0.31	0.17

Period	Qa	St.dev	qa	cs	cv
1886-1915	1907	299	18.8	0.26	0.16
1901-1930	1916	289	18.8	0.10	0.15
1916-1945	1957	295	19.2	-0.03	0.15
1931-1960	1929	291	19.0	0.10	0.15
1946-1975	1882	340	18.5	0.47	0.18
1961-1990	1914	335	18.8	0.34	0.17
1976-2005	1918	242	18.9	0.21	0.13

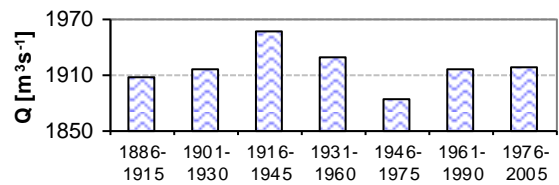

Long term 30-year discharge.

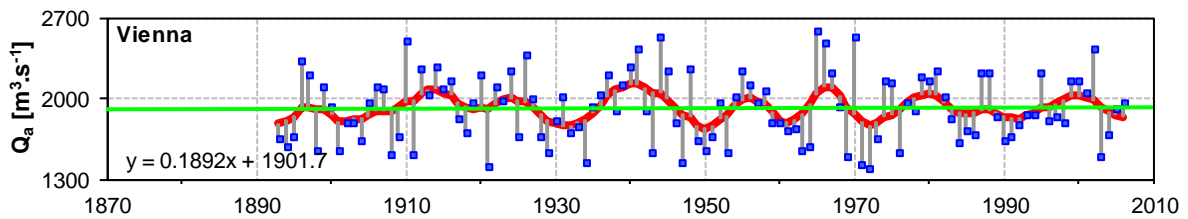

Average annual discharge, differences from 7-year moving averages.

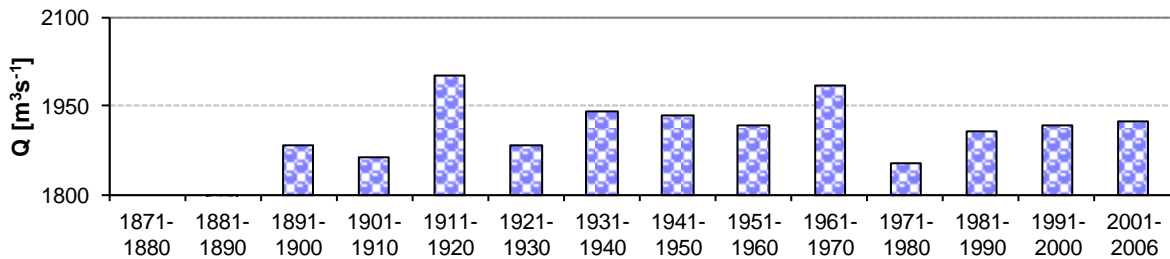

Long term 10-year discharge.

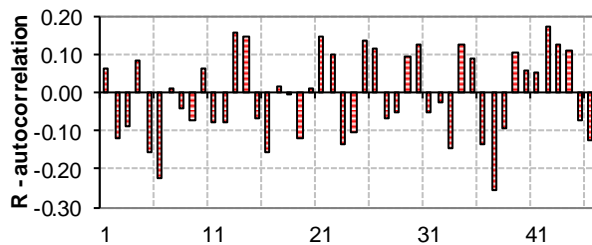

Autocorrelogram of yearly discharge.

River: Danube

Station: Bratislava

Area: 131.338 10³ km²

SK

Basic statistical characteristics

	Qa	qa	Qmin	Qmax	cs	cv	Med.	trend	Hurst
	m3/s	l/s/km2	m3/s	m3/s			m3/s		
1876-2016	2054	15.6	1420	2910	0.34	0.16	2035	-0.2428	0.515

Period	Qa	qa	Qmin	Qmax	cs	cv
1871-1880						
1881-1890	1917	14.6	1556	2360	-0.01	0.16
1891-1900	2131	16.2	1716	2635	0.34	0.14
1901-1910	2003	15.3	1575	2768	1.08	0.17
1911-1920	2169	16.5	1666	2438	-0.86	0.13
1921-1930	2001	15.2	1543	2621	0.28	0.18
1931-1940	2007	15.3	1420	2393	-0.61	0.15
1941-1950	2061	15.7	1543	2688	0.33	0.22
1951-1960	2015	15.3	1657	2342	-0.27	0.10
1961-1970	2161	16.5	1634	2910	0.48	0.23
1971-1980	1968	15.0	1511	2331	-0.36	0.17
1981-1990	2059	15.7	1719	2499	0.47	0.14
1991-2000	2057	15.7	1789	2387	0.65	0.10
2001-2010	2083	15.9	1647	2689	0.72	0.14

Period	Qa	St.dev	qa	cs	cv
1886-1915	2071	326	15.8	0.15	0.16
1901-1930	2057	327	15.7	0.16	0.16
1916-1945	2074	344	15.8	-0.02	0.17
1931-1960	2028	321	15.4	0.21	0.16
1946-1975	2007	372	15.3	0.78	0.19
1961-1990	2063	374	15.7	0.53	0.18
1976-2005	2071	268	15.8	0.38	0.13

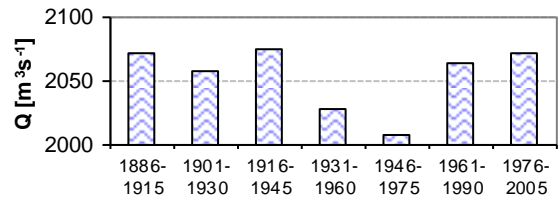

Long term 30-year discharge.

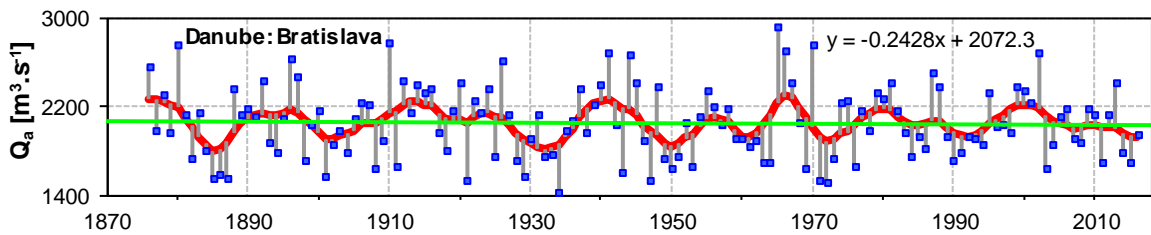

Average annual discharge, differences from 7-year moving averages.

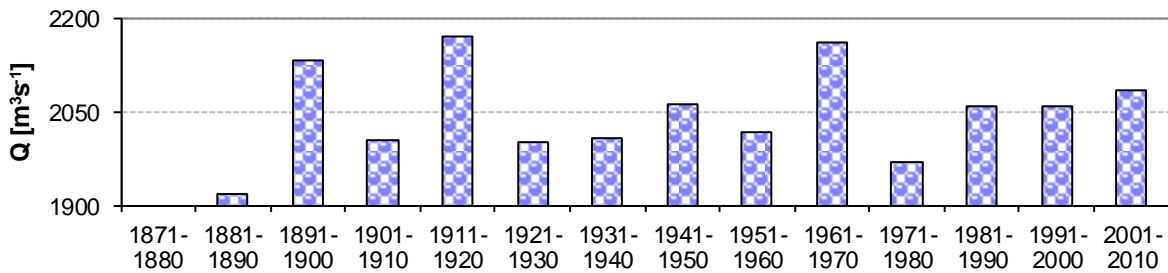

Long term 10-year discharge.

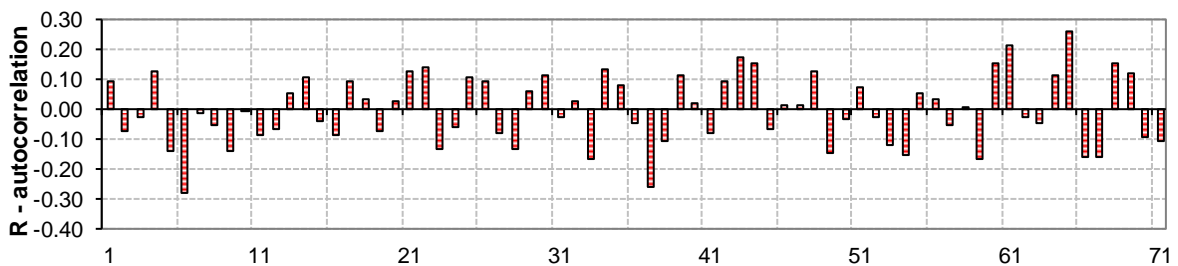

Autocorrelogram of yearly discharge.

River: Danube

Station: Nagymaros

Area: 183.534 10³ km²

HU

Basic statistical characteristics

	Qa	qa	Qmin	Qmax	cs	cv	Med.	trend	Hurst
	m3/s	l/s/km2	m3/s	m3/s			m3/s		
1876-2005	2333	12.7	1630	3215	0.23	0.16	2336	-1.4401	0.593

Period	Qa	qa	Qmin	Qmax	cs	cv
1871-1880						
1881-1890						
1891-1900	2420	13.2	1944	3108	0.54	0.16
1901-1910	2376	12.9	1866	3142	0.87	0.15
1911-1920	2469	13.5	1904	2866	-0.75	0.14
1921-1930	2354	12.8	1743	3002	0.35	0.18
1931-1940	2359	12.9	1635	3076	0.00	0.19
1941-1950	2304	12.6	1695	3099	0.32	0.23
1951-1960	2339	12.7	1937	2756	0.10	0.10
1961-1970	2365	12.9	1697	3215	0.44	0.22
1971-1980	2117	11.5	1630	2578	-0.25	0.18
1981-1990	2292	12.5	1945	2821	0.55	0.13
1991-2000	2314	12.6	1990	2668	0.45	0.10
2001-2006	2285	12.5	1786	2824	0.15	0.15

Period	Qa	St.dev	qa	cs	cv
1886-1915	2426	358	13.2	0.31	0.15
1901-1930	2400	365	13.1	0.14	0.15
1916-1945	2402	427	13.1	-0.04	0.18
1931-1960	2334	407	12.7	0.15	0.17
1946-1975	2232	417	12.2	0.49	0.19
1961-1990	2258	413	12.3	0.45	0.18
1976-2005	2293	282	12.5	0.19	0.12

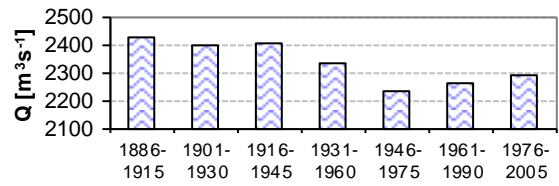

Long term 30-year discharge.

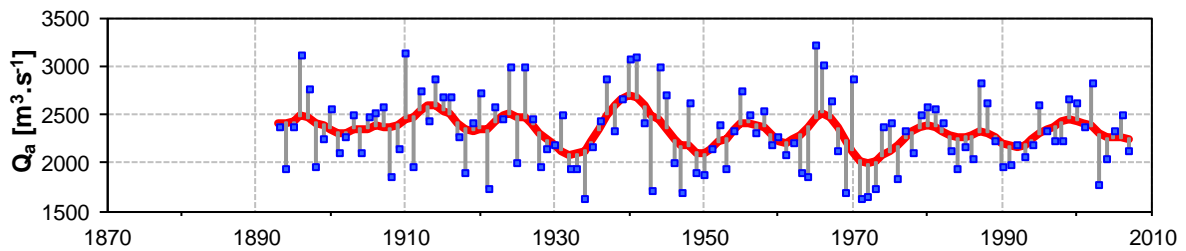

Average annual discharge, differences from 7-year moving averages.

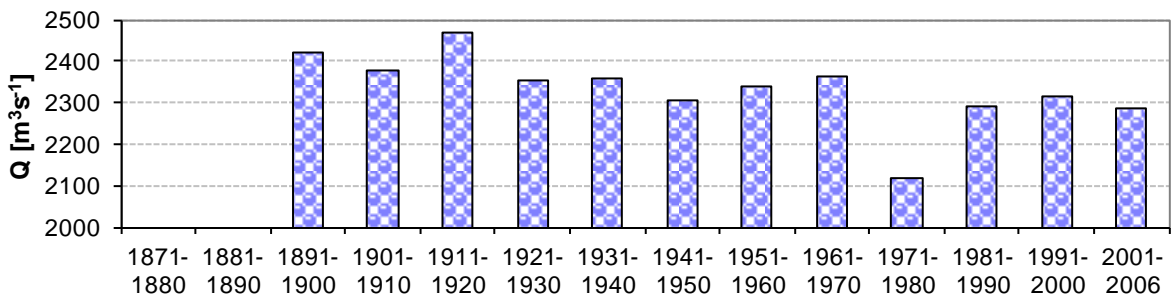

Long term 10-year discharge.

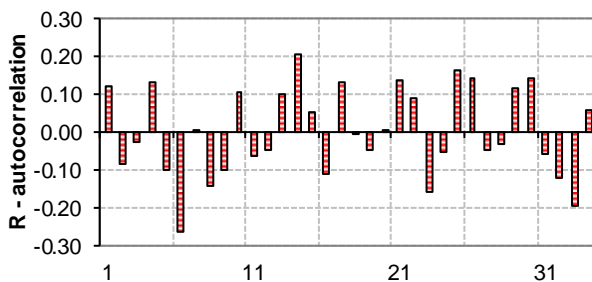

Autocorrelogram of yearly discharge.

River: Danube

Station: Mohács

Area: 209.064 10³ km²

HU

Basic statistical characteristics

	Qa	qa	Qmin	Qmax	cs	cv	Med.	trend	Hurst
	m ³ /s	l/s/km ²	m ³ /s	m ³ /s			m ³ /s		
1876-2005	2335	11.2	1563	3373	0.33	0.18	2296	0.3035	0.498

Period	Qa	qa	Qmin	Qmax	cs	cv
1871-1880						
1881-1890						
1891-1900						
1901-1910						
1911-1920						
1921-1930						
1931-1940	2375	11.4	1563	3252	0.10	0.22
1941-1950	2324	11.1	1671	3196	0.37	0.24
1951-1960	2376	11.4	1914	2839	0.18	0.11
1961-1970	2410	11.5	1716	3373	0.50	0.26
1971-1980	2217	10.6	1681	2685	-0.26	0.19
1981-1990	2310	11.1	1928	2799	0.38	0.13
1991-2000	2383	11.4	2030	2781	0.32	0.11
2001-2006	2322	11.1	1823	2775	-0.16	0.14

Period	Qa	St.dev	qa	cs	cv
1886-1915					
1901-1930					
1916-1945	2427	536	11.6	-0.03	0.22
1931-1960	2358	453	11.3	0.19	0.19
1946-1975	2273	467	10.9	0.65	0.21
1961-1990	2312	457	11.1	0.51	0.20
1976-2005	2348	293	11.2	-0.01	0.12

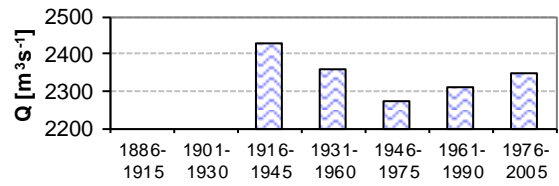

Long term 30-year discharge.

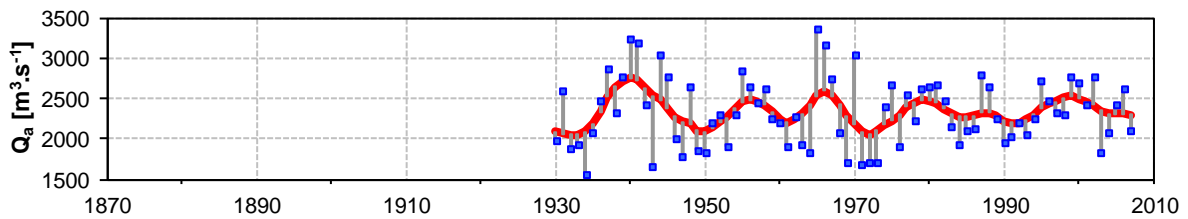

Average annual discharge, differences from 7-year moving averages.

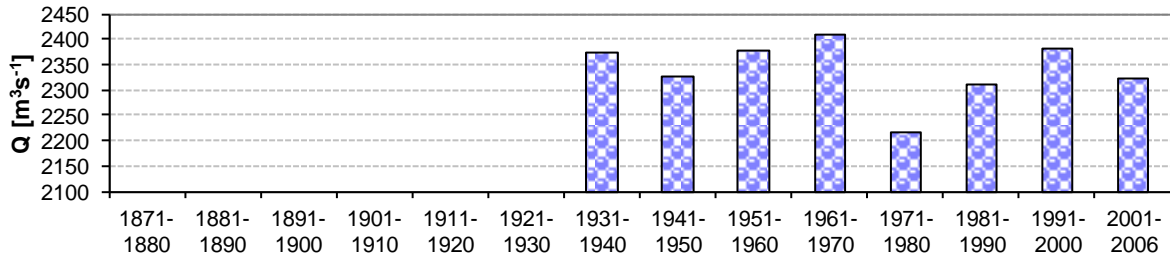

Long term 10-year discharge.

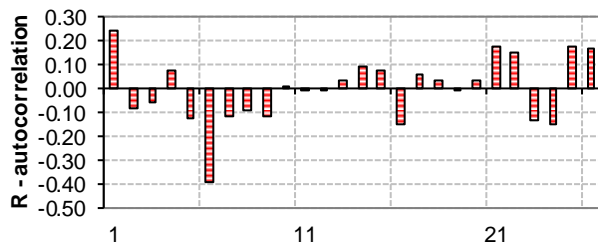

Autocorrelogram of yearly discharge.

River: Danube

Station: Bezdan

Area: 210.250 10³ km²

SR

Basic statistical characteristics

	Qa	qa	Qmin	Qmax	cs	cv	Med.	trend	Hurst
	m ³ /s	l/s/km ²	m ³ /s	m ³ /s			m ³ /s		
1876-2005	2346	11.2	1631	3481	0.67	0.19	2317	-4.0819	0.607

Period	Qa	qa	Qmin	Qmax	cs	cv
1871-1880						
1881-1890						
1891-1900						
1901-1910						
1911-1920						
1921-1930						
1931-1940	2626	12.5	1942	3313	-0.05	0.18
1941-1950	2433	11.6	1794	3468	0.53	0.25
1951-1960	2373	11.3	1948	2864	0.39	0.10
1961-1970	2484	11.8	1804	3481	0.57	0.24
1971-1980	2138	10.2	1631	2535	-0.15	0.16
1981-1990	2175	10.3	1710	2696	0.27	0.15
1991-2000	2240	10.7	1818	2752	0.49	0.14
2001-2010	2357	11.2	1727	2828	-0.34	0.15

Period	Qa	St.dev	qa	cs	cv
1886-1915					
1901-1930					
1916-1945	2675	501	12.7	-0.14	0.19
1931-1960	2477	459	11.8	0.43	0.19
1946-1975	2313	457	11.0	0.82	0.20
1961-1990	2266	460	10.8	0.95	0.20
1976-2005	2215	312	10.5	0.12	0.14

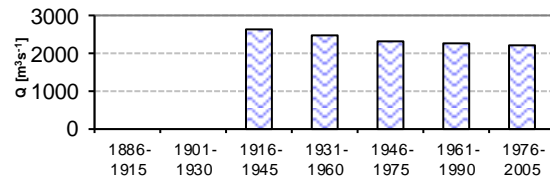

Long term 30-year discharge.

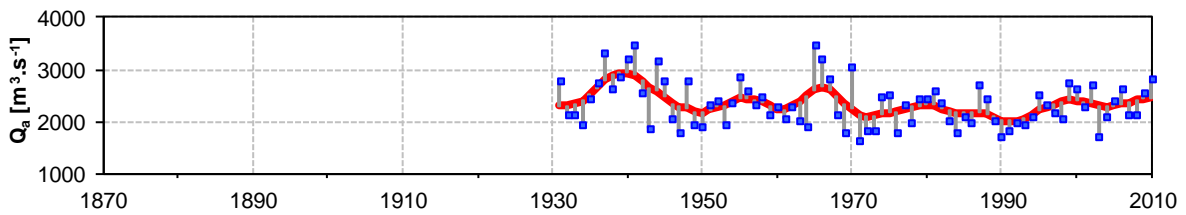

Average annual discharge, differences from 7-year moving averages.

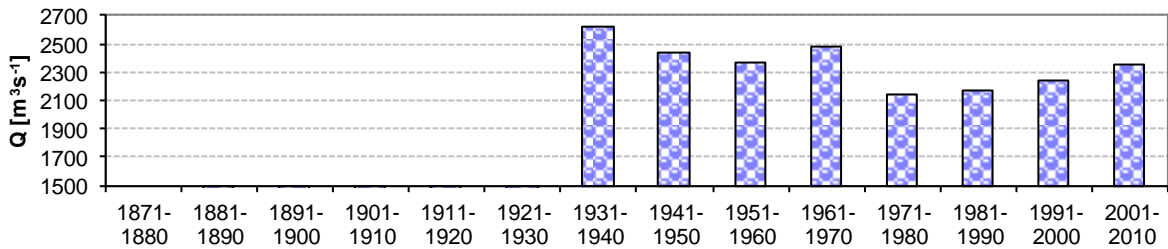

Long term 10-year discharge.

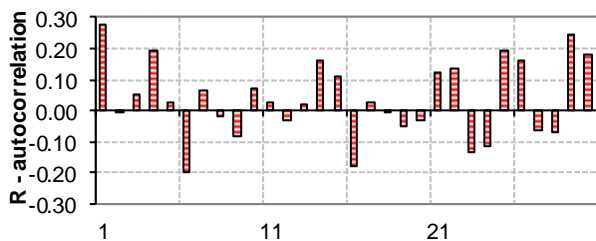

Autocorrelogram of yearly discharge.

River: Danube

Station: Bogojevo

Area: 251.593 10³ km²

SR

Basic statistical characteristics

	Qa	qa	Qmin	Qmax	cs	cv	Med.	trend	Hurst
	m ³ /s	l/s/km ²	m ³ /s	m ³ /s			m ³ /s		
1876-2005	2889	11.5	1913	4323	0.65	0.18	2881	-7.6782	0.618

Period	Qa	qa	Qmin	Qmax	cs	cv
1871-1880						
1881-1890						
1891-1900						
1901-1910						
1911-1920						
1921-1930						
1931-1940	3240	12.9	2562	4201	0.35	0.16
1941-1950	2946	11.7	2244	4165	0.58	0.24
1951-1960	2966	11.8	2448	3471	-0.09	0.09
1961-1970	3089	12.3	2289	4323	0.63	0.23
1971-1980	2816	11.2	1989	3424	-0.48	0.17
1981-1990	2647	10.5	2034	3218	0.03	0.14
1991-2000	2687	10.7	2244	3138	0.01	0.11
2001-2006	2650	10.5	1913	3176	-0.73	0.16

Period	Qa	St.dev	qa	cs	cv
1886-1915					
1901-1930					
1916-1945	3273	576	13.0	0.00	0.18
1931-1960	3051	530	12.1	0.43	0.17
1946-1975	2889	545	11.5	0.74	0.19
1961-1990	2851	553	11.3	0.78	0.19
1976-2005	2697	359	10.7	-0.28	0.13

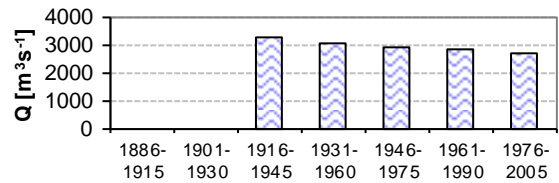

Long term 30-year discharge.

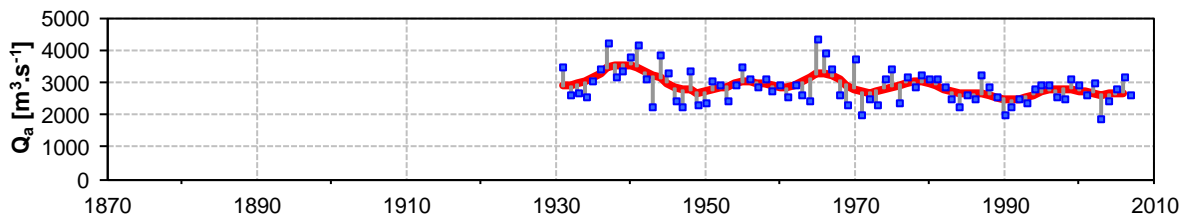

Average annual discharge, differences from 7-year moving averages.

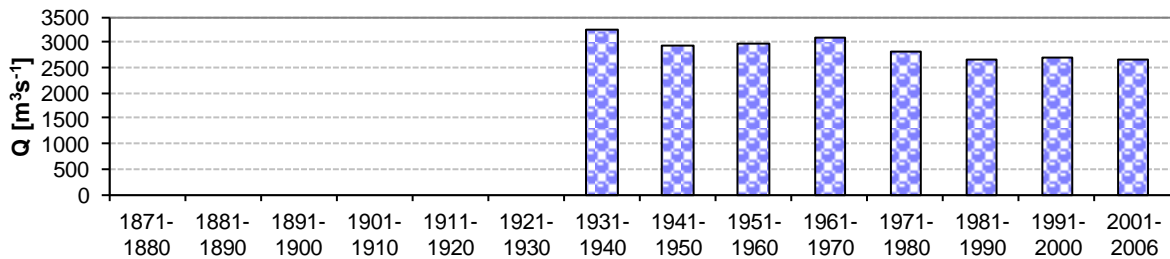

Long term 10-year discharge.

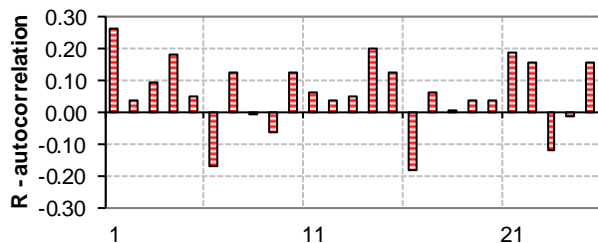

Autocorrelogram of yearly discharge.

River: Danube

Station: Pancevo

Area: 525.009 10³ km²

SR

Basic statistical characteristics

	Qa	qa	Qmin	Qmax	cs	cv	Med.	trend	Hurst
	m3/s	l/s/km2	m3/s	m3/s			m3/s		
1876-2005	5314	10.1	3683	7731	0.60	0.17	5246	-7.3006	0.550

Period	Qa	qa	Qmin	Qmax	cs	cv
1871-1880						
1881-1890						
1891-1900						
1901-1910						
1911-1920						
1921-1930						
1931-1940	5744	10.9	4877	7352	1.22	0.15
1941-1950	5099	9.7	3859	7731	0.93	0.26
1951-1960	5449	10.4	4700	7015	1.49	0.12
1961-1970	5669	10.8	4388	7536	0.69	0.20
1971-1980	5381	10.3	4051	6526	-0.44	0.15
1981-1990	4896	9.3	3686	6140	0.11	0.14
1991-2000	5059	9.6	4265	6011	0.22	0.11
2001-2006	5128	9.8	3683	5896	-1.19	0.15

Period	Qa	St.dev	qa	cs	cv
1886-1915					
1901-1930					
1916-1945	5776	1043	11.0	0.42	0.18
1931-1960	5431	992	10.3	0.57	0.18
1946-1975	5264	957	10.0	0.73	0.18
1961-1990	5315	923	10.1	0.60	0.17
1976-2005	5133	700	9.8	-0.20	0.14

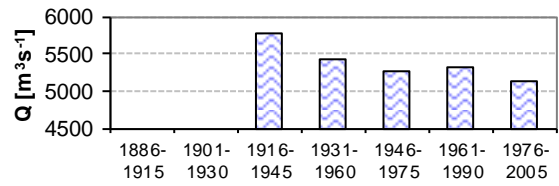

Long term 30-year discharge.

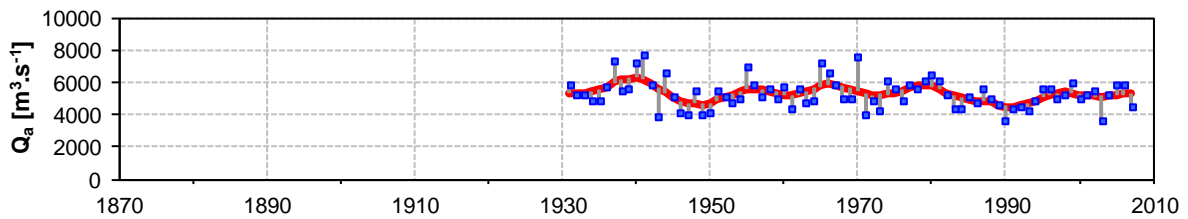

Average annual discharge, differences from 7-year moving averages.

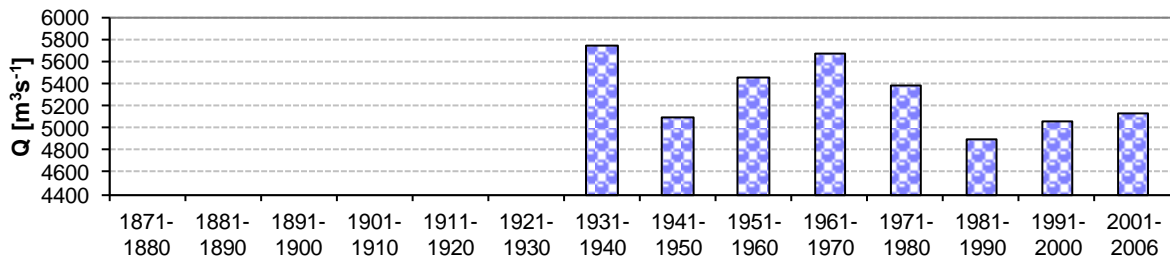

Long term 10-year discharge.

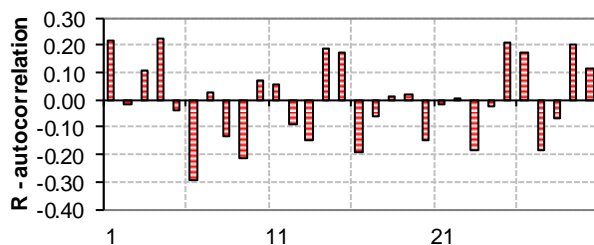

Autocorrelogram of yearly discharge.

River: Danube

Station: Veliko Gradiste Area: 570.375 10³ km²

SR

Basic statistical characteristics

	Qa	qa	Qmin	Qmax	cs	cv	Med.	trend	Hurst
	m ³ /s	l/s/km ²	m ³ /s	m ³ /s			m ³ /s		
1876-2005	5548	9.7	3777	8108	0.68	0.17	5416	-7.8956	0.577

Period	Qa	qa	Qmin	Qmax	cs	cv
1871-1880						
1881-1890						
1891-1900						
1901-1910						
1911-1920						
1921-1930						
1931-1940	5971	10.5	5004	7740	1.28	0.16
1941-1950	5350	9.4	3954	8108	0.85	0.27
1951-1960	5740	10.1	4973	7548	1.68	0.13
1961-1970	5941	10.4	4581	8003	0.74	0.19
1971-1980	5692	10.0	4451	6880	-0.38	0.15
1981-1990	4987	8.7	3797	6168	-0.02	0.13
1991-2000	5297	9.3	4331	6385	0.34	0.11
2001-2006	5371	9.4	3777	6490	-0.63	0.17

Period	Qa	St.dev	qa	cs	cv
1886-1915					
1901-1930					
1916-1945	6027	1139	10.6	0.41	0.19
1931-1960	5687	1074	10.0	0.60	0.19
1946-1975	5537	1008	9.7	0.76	0.18
1961-1990	5540	961	9.7	0.70	0.17
1976-2005	5320	734	9.3	-0.10	0.14

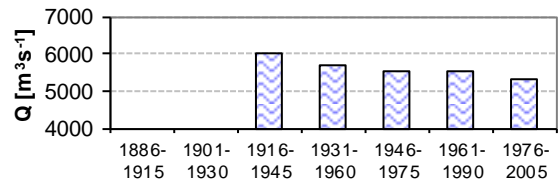

Long term 30-year discharge.

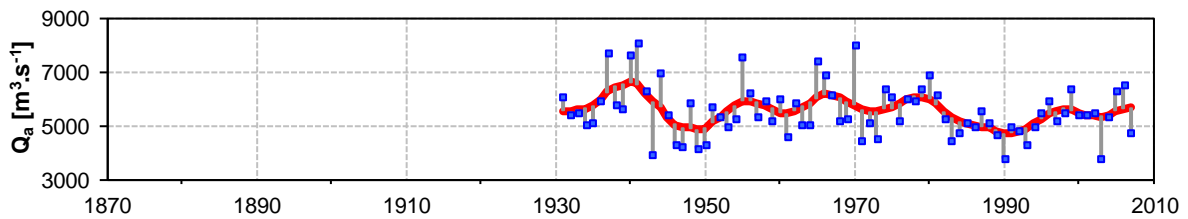

Average annual discharge, differences from 7-year moving averages.

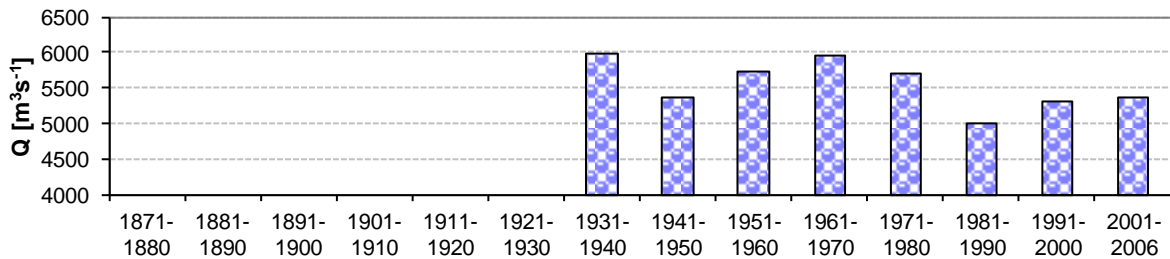

Long term 10-year discharge.

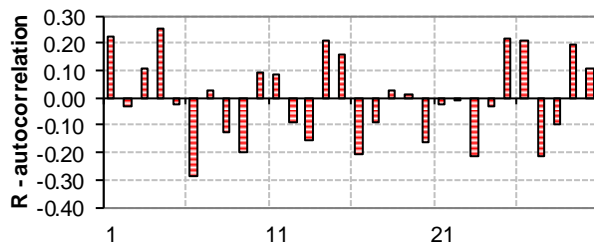

Autocorrelogram of yearly discharge.

River: Danube

Station: Orsova

Area: 576.232 10³ km²

RO

Basic statistical characteristics

	Qa	qa	min	max	cs	cv	Med.	trend
	m3/s	l/s/km2	m3/s	m3/s			m3/s	
1876-2005	5564	9.7	3472	8291	0.45	0.17	5427	-1.0677

Period	Qmax	qmax	min	max	cs	cv
1821-1830						
1831-1840						
1841-1850	5923	10.3	4940	7083	-0.04	0.13
1851-1860	5675	9.8	4434	7243	0.23	0.18
1861-1870	4944	8.6	3472	6623	0.23	0.19
1871-1880	5856	10.2	4495	7272	0.03	0.17
1881-1890	5422	9.4	4536	6926	1.05	0.13
1891-1900	5476	9.5	4112	6738	-0.07	0.16
1901-1910	5456	9.5	4297	7029	0.79	0.13
1911-1920	6225	10.8	4292	8291	-0.01	0.19
1921-1930	5457	9.5	3832	7395	0.44	0.18
1931-1940	5875	10.2	4882	7648	1.27	0.16
1941-1950	5311	9.2	3956	8080	0.97	0.26
1951-1960	5659	9.8	4908	7405	1.70	0.13
1961-1970	5946	10.3	4533	7840	0.61	0.19
1971-1980	5706	9.9	4245	6910	-0.42	0.16
1981-1990	5156	8.9	3780	6516	-0.03	0.14
1991-2000	5298	9.2	4313	6411	0.18	0.12
2001-2009	5317	9.2	3914	6498	-0.16	0.16

Period	Qmax	St.dev	qmax	cs	cv
1811-1840					
1826-1855					
1841-1870	5514	979	10	0	0
1856-1885	5394	979	9	0	0
1871-1900	5585	861	10	0	0
1886-1915	5601	917	9.7	0.82	0.16
1901-1930	5713	1007	9.9	0.54	0.18
1916-1945	5777	1072	10.0	0.40	0.19
1931-1960	5615	1048	9.7	0.72	0.19
1946-1975	5514	993	9.6	0.70	0.18
1961-1990	5603	953	9.7	0.45	0.17
1976-2005	5394	746	9.4	-0.16	0.14

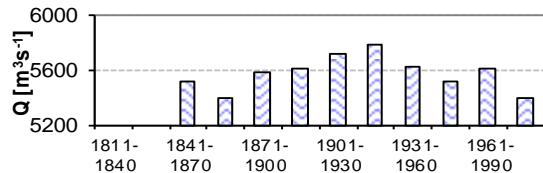

Long term 30-year discharge.

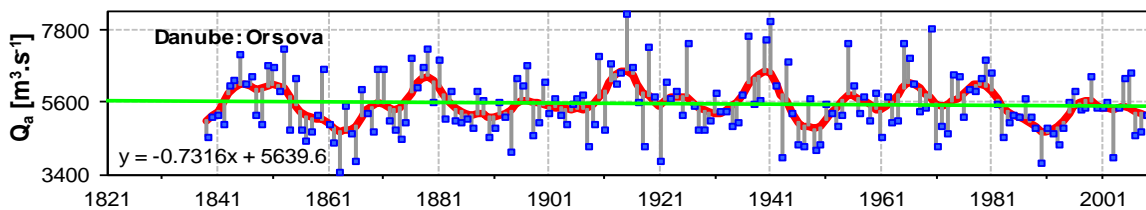

Average annual discharge, differences from 7-year moving averages.

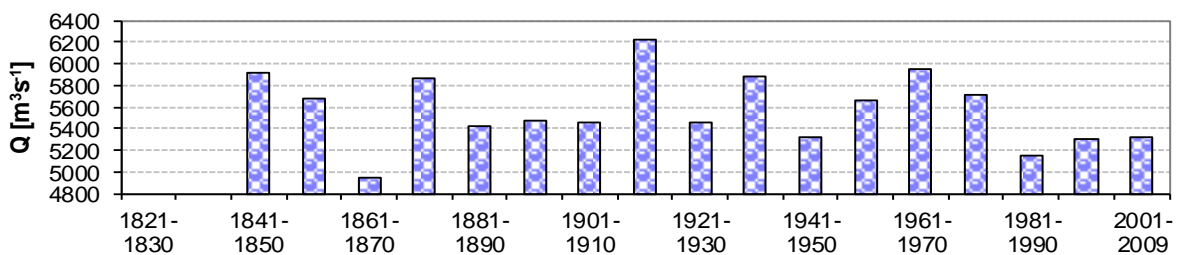

Long term 10-year discharge.

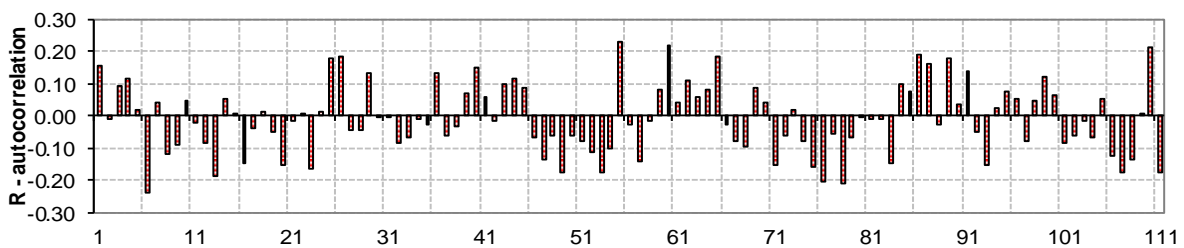

Autocorrelogram of yearly discharge.

River: Danube

Station: Zimnicea

Area: 658.400 10³ km²

RO

1931-1961 according to Ceatal Izmail

Basic statistical characteristics

	Qa	qa	Qmin	Qmax	cs	cv	Med.	trend	Hurst
	m ³ /s	l/s/km ²	m ³ /s	m ³ /s			m ³ /s		
1876-2005	6001	9.1	4077	8565	0.56	0.17	5980	-2.7118	0.515

Period	Qa	qa	Qmin	Qmax	cs	cv
1871-1880						
1881-1890						
1891-1900						
1901-1910						
1911-1920						
1921-1930						
1931-1940	6367	9.7	5066	8301	1.11	0.17
1941-1950	5604	8.5	4211	8565	0.89	0.27
1951-1960	6172	9.4	5426	8181	1.67	0.14
1961-1970	6493	9.9	5037	8544	0.62	0.18
1971-1980	6021	9.1	4688	7342	-0.26	0.14
1981-1990	5581	8.5	4077	6845	-0.53	0.13
1991-2000	5821	8.8	4583	7156	0.05	0.13
2001-2007	6082	9.2	4435	8139	0.51	0.18

Period	Qa	St.dev	qa	cs	cv
1886-1915					
1901-1930					
1916-1945	6406	1238	9.7	0.44	0.19
1931-1960	6048	1190	9.2	0.54	0.20
1946-1975	5937	1115	9.0	0.65	0.19
1961-1990	6032	993	9.2	0.60	0.16
1976-2005	5861	794	8.9	-0.20	0.14

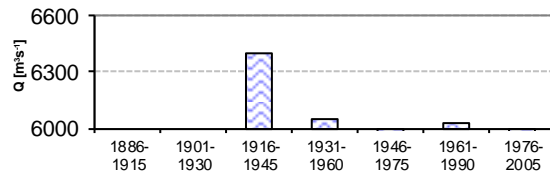

Long term 30-year discharge.

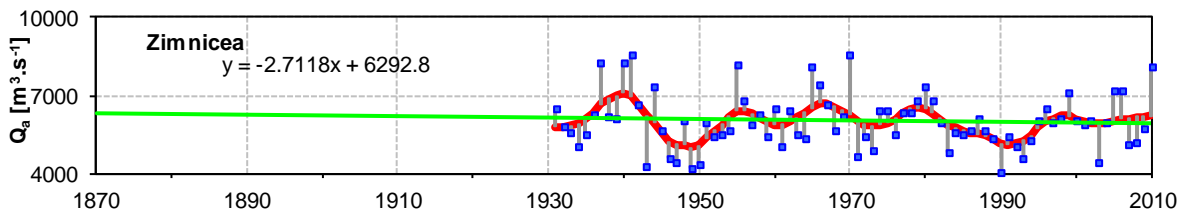

Average annual discharge, differences from 7-year moving averages.

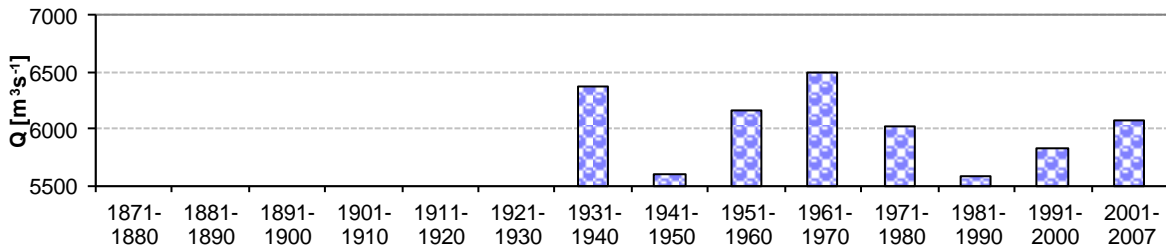

Long term 10-year discharge.

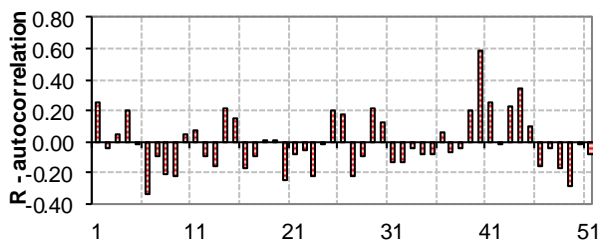

Autocorrelogram of yearly discharge.

River: Danube

Station: Reni

Area: 805.700 10³ km²

UKR

1875-1920 according to Bondar

Basic statistical characteristics

	Qa	qa	Qmin	Qmax	cs	cv	Med.	trend	Hurst
	m3/s	l/s/km2	m3/s	m3/s			m3/s		
1876-2005	6416	8.0	3906	9916	0.44	0.19	6304	2.4441	0.684

Period	Qa	qa	Qmin	Qmax	cs	cv
1871-1880	6520					
1881-1890	6070	7.5	4650	7200	-0.12	0.15
1891-1900	5790	7.2	4500	7700	0.59	0.18
1901-1910	5815	7.2	4400	7450	0.33	0.14
1911-1920	6696	8.3	4300	8800	-0.32	0.18
1921-1930	5975	7.4	3906	8144	0.19	0.20
1931-1940	6802	8.4	5644	9533	1.71	0.18
1941-1950	6044	7.5	4301	9916	1.05	0.30
1951-1960	6492	8.1	5375	8834	1.38	0.17
1961-1970	7062	8.8	5259	9602	0.51	0.20
1971-1980	6950	8.6	5272	8767	-0.02	0.16
1981-1990	6247	7.8	4194	8172	-0.21	0.17
1991-2000	6570	8.2	4873	8328	-0.07	0.16
2001-2010	6935	8.6	5015	9498	0.63	0.20

Period	Qa	St.dev	qa	cs	cv
1886-1915	5960	981	7.4	0.79	0.16
1901-1930	6162	1124	7.6	0.24	0.18
1916-1945	6542	1384	8.1	0.42	0.21
1931-1960	6446	1395	8.0	0.80	0.22
1946-1975	6421	1295	8.0	0.64	0.20
1961-1990	6753	1205	8.4	0.29	0.18
1976-2005	6644	1095	8.2	-0.07	0.16

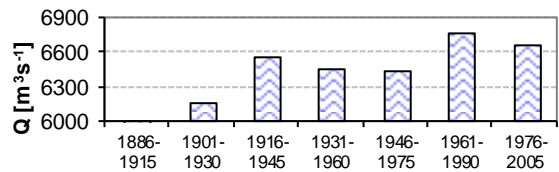

Long term 30-year discharge.

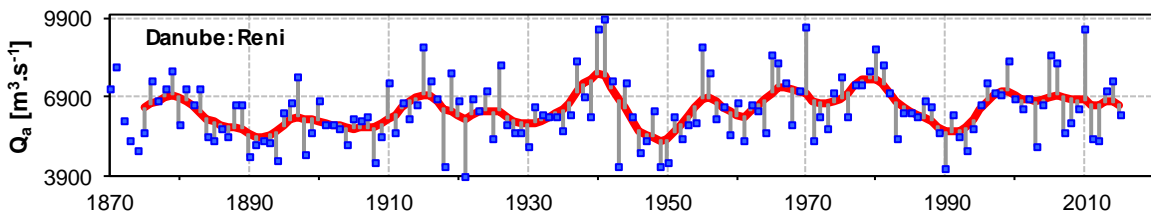

Average annual discharge, differences from 5-year moving averages.

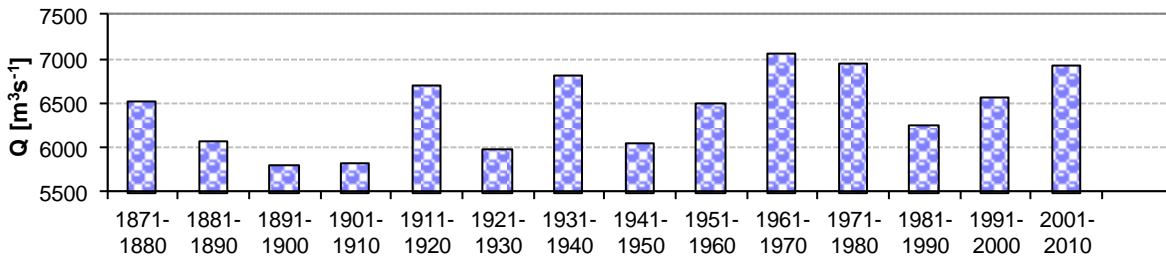

Long term 10-year discharge.

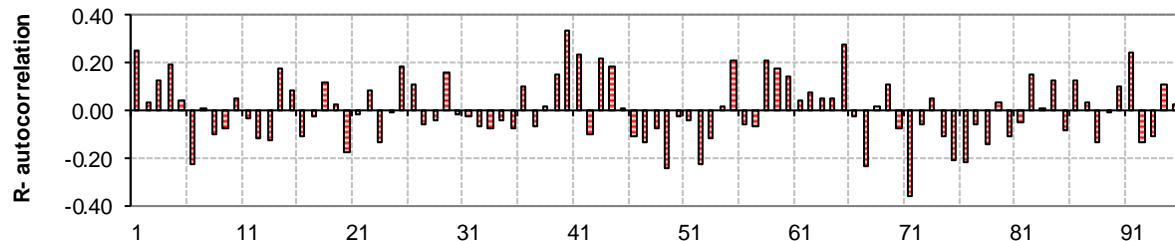

Autocorrelogram of yearly discharge.

River: Danube

Station: Ceatal Izmail

Area: 807.000 10³ km²

RO

1840-1930 according to Bondar

Basic statistical characteristics

	Qa	qa	min	max	cs	cv	Med.	trend
	m3/s	l/s/km2	m3/s	m3/s			m3/s	
1840-2015	6489	8.0	3450	11500	0.55	0.22	6331	1.8112

Period	Qmax	qmax	min	max	cs	cv
1821-1830						
1831-1840						
1841-1850	6765	8.4	5600	8100	-0.11	0.13
1851-1860	6525	8.1	5000	8100	0.03	0.16
1861-1870	5331	6.6	3450	8400	0.71	0.27
1871-1880	6750	8.4	4650	9700	0.37	0.25
1881-1890	5696	7.1	4400	8350	1.08	0.24
1891-1900	5910	7.3	3700	8550	0.25	0.25
1901-1910	6681	8.3	5005	9200	0.96	0.18
1911-1920	8656	10.7	4500	11500	-1.02	0.23
1921-1930	5946	7.4	3800	8400	0.35	0.21
1931-1940	6587	8.2	5218	8812	1.13	0.17
1941-1950	6030	7.5	4395	9361	0.83	0.28
1951-1960	6479	8.0	5506	8894	1.79	0.15
1961-1970	6972	8.6	5239	9285	0.42	0.19
1971-1980	6840	8.5	5538	8097	-0.19	0.11
1981-1990	6012	7.4	4255	7643	-0.29	0.15
1991-2000	6406	7.9	5047	7905	0.05	0.13
2001-2010	6924	8.6	5068	9520	0.75	0.21
2011-2015	6220	#DIV/0!	5068	9520	0.74	0.24

Period	Qmax	St.dev	qmax	cs	cv
1811-1840					
1826-1855					
1841-1870	6207	1293	8	0	0
1856-1885	6027	1572	7	1	0
1871-1900	6119	1537	8	1	0
1886-1915	6616	1796	8.2	0.85	0.27
1901-1930	7094	1875	8.8	0.45	0.26
1916-1945	6711	1605	8.3	0.36	0.24
1931-1960	6365	1283	7.9	0.65	0.20
1946-1975	6408	1225	7.9	0.59	0.19
1961-1990	6608	1086	8.2	0.35	0.16
1976-2005	6451	956	8.0	0.11	0.15

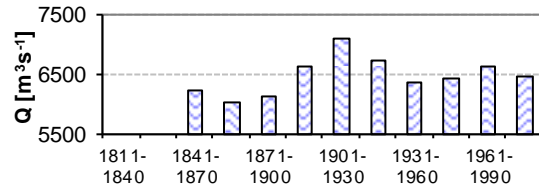

Long term 30-year discharge.

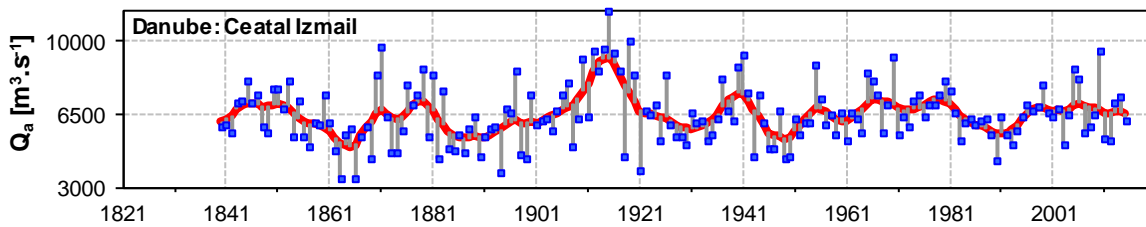

Average annual discharge, differences from 7-year moving averages.

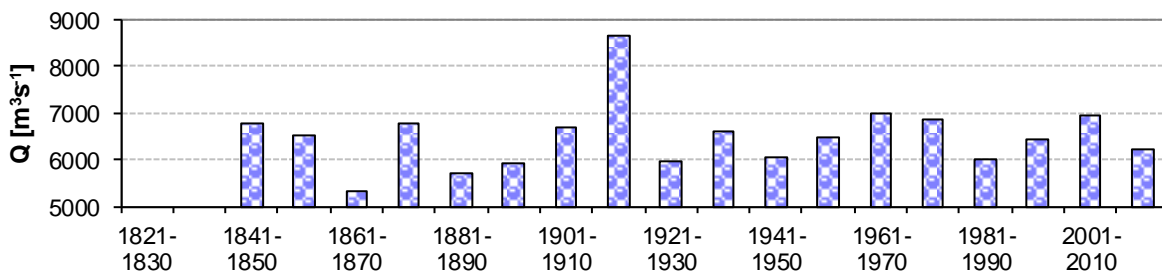

Long term 10-year discharge.

TRIBUTARIES

River: Inn Station: Oberaudorf Area: 9.712 10³ km² GE

Basic statistical characteristics

	Qa	qa	Qmin	Qmax	cs	cv	Med.	trend	Hurst
	m3/s	l/s/km2	m3/s	m3/s			m3/s		
1876-2005	307	31.6	231	386	0.16	0.12	307	0.0064	0.467

Period	Qa	qa	Qmin	Qmax	cs	cv
1871-1880						
1881-1890	296	30.5	258	350	0.35	0.10
1891-1900	301	31.0	254	355	0.08	0.13
1901-1910	299	30.8	245	343	-0.53	0.09
1911-1920	322	33.2	261	386	0.03	0.11
1921-1930	304	31.3	243	350	-0.37	0.11
1931-1940	315	32.4	274	384	0.95	0.11
1941-1950	291	29.9	231	351	0.07	0.13
1951-1960	309	31.8	269	344	-0.43	0.07
1961-1970	318	32.8	238	384	0.03	0.18
1971-1980	298	30.7	236	365	-0.24	0.16
1981-1990	305	31.4	269	351	0.37	0.10
1991-2000	309	31.8	261	382	0.88	0.13
2001-2006	308	31.7	264	361	0.09	0.12

Period	Qa	St.dev	qa	cs	cv
1886-1915	302	32	31.1	-0.12	0.11
1901-1930	308	33	31.7	-0.01	0.11
1916-1945	312	34	32.1	0.33	0.11
1931-1960	305	32	31.4	0.10	0.11
1946-1975	304	45	31.3	0.18	0.15
1961-1990	307	45	31.6	0.14	0.15
1976-2005	308	35	31.7	0.31	0.12

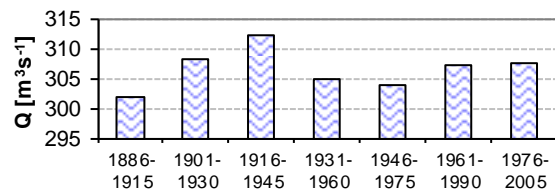

Long term 30-year discharge.

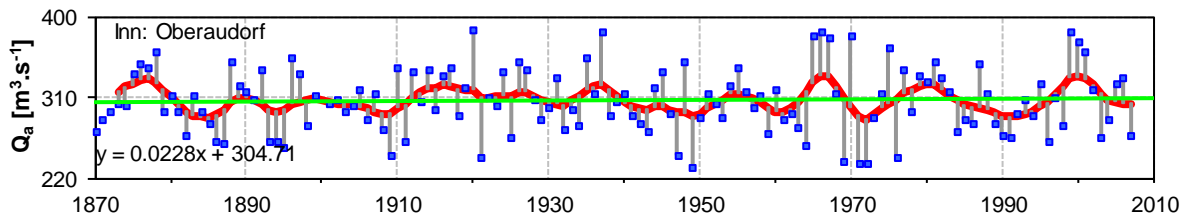

Average annual discharge, differences from 7-year moving averages.

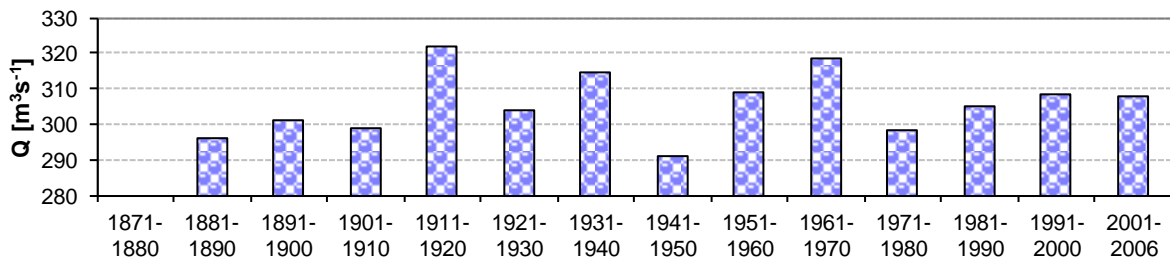

Long term 10-year discharge.

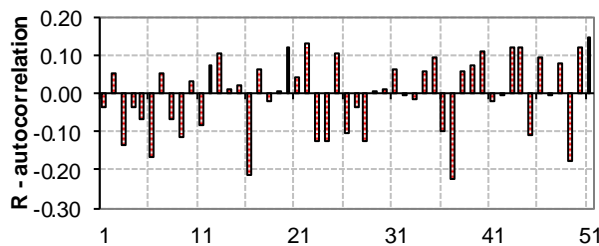

Autocorrelogram of yearly discharge.

River: Inn

Station: Wasserburg

Area: 11.983 10³ km²

GE

Basic statistical characteristics

	Qa	qa	min	max	cs	cv	Med.	trend
	m3/s	l/s/km2	m3/s	m3/s			m3/s	
1876-2005	352	29.4	227	429	-0.23	0.11	352	-0.0621

Period	Qmax	qmax	min	max	cs	cv
1821-1830						
1831-1840	330	27.6	227	363	-2.44	0.12
1841-1850	350	29.2	273	419	-0.41	0.12
1851-1860	353	29.5	277	421	-0.15	0.14
1861-1870	343	28.6	289	411	0.54	0.11
1871-1880	370	30.9	331	421	0.45	0.09
1881-1890	343	28.7	297	408	0.35	0.10
1891-1900	351	29.3	293	414	-0.08	0.12
1901-1910	360	30.0	302	429	0.43	0.10
1911-1920	373	31.1	327	423	0.03	0.09
1921-1930	347	29.0	280	389	-0.68	0.11
1931-1940	354	29.6	306	416	0.38	0.10
1941-1950	342	28.5	276	402	0.10	0.14
1951-1960	361	30.1	317	395	-0.58	0.07
1961-1970	343	28.6	277	388	-0.40	0.11
1971-1980	332	27.7	266	385	-0.45	0.14
1981-1990	342	28.6	304	381	0.06	0.09
1991-2000	354	29.6	295	433	0.62	0.12
2001-2006	341	28.4	303	403	1.09	0.10

Period	Qmax	St.dev	qmax	cs	cv
1811-1840					
1826-1855	349	42	29.11	-0.77	0.12
1841-1870	349	42	29.10	-0.01	0.12
1856-1885	348	37	29.04	0.27	0.11
1871-1900	355	38	29.61	0.01	0.11
1886-1915	358	39	29.8	-0.11	0.11
1901-1930	360	37	30.1	-0.22	0.10
1916-1945	356	37	29.7	-0.16	0.10
1931-1960	352	36	29.4	-0.24	0.10
1946-1975	342	40	28.5	-0.49	0.12
1961-1990	339	38	28.3	-0.39	0.11
1976-2005	347	37	29.0	0.24	0.11

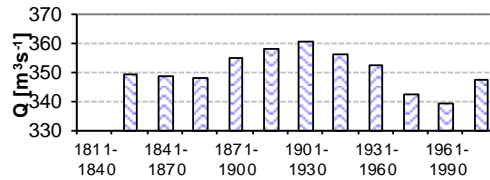

Long term 30-year discharge.

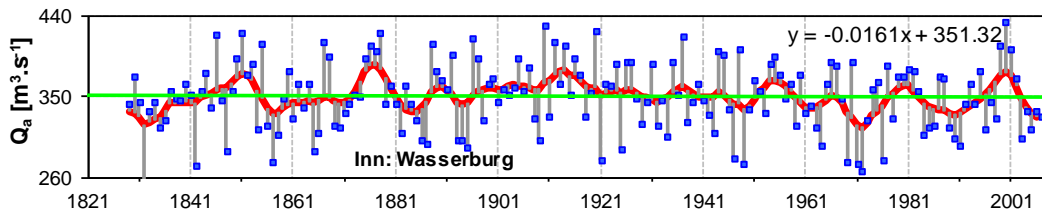

Average annual discharge, differences from 7-year moving averages.

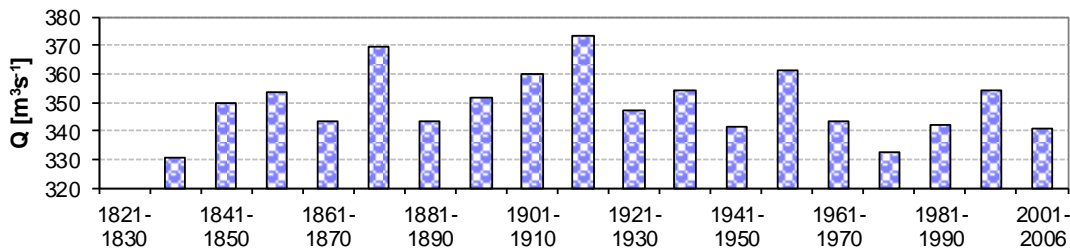

Long term 10-year discharge.

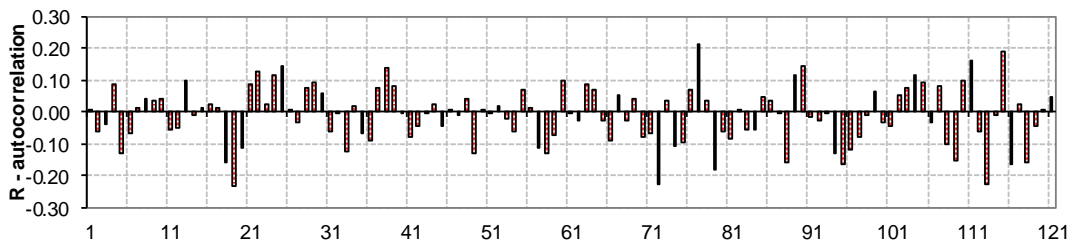

Autocorrelogram of yearly discharge.

River: Inn

Station: Passau-Ingling

Area: 26.084 10³ km²

GE

Basic statistical characteristics

	Qa	qa	Qmin	Qmax	cs	cv	Med.	trend	Hurst
	m ³ /s	l/s/km ²	m ³ /s	m ³ /s			m ³ /s		
1876-2005	740	28.4	539	957	0.16	0.13	722	0.0112	0.447

Period	Qa	qa	Qmin	Qmax	cs	cv
1871-1880						
1881-1890						
1891-1900						
1901-1910						
1911-1920						
1921-1930	750	28.7	587	898	-0.06	0.13
1931-1940	723	27.7	583	833	-0.19	0.10
1941-1950	740	28.4	576	957	0.55	0.17
1951-1960	742	28.5	640	848	0.19	0.08
1961-1970	764	29.3	571	950	0.14	0.19
1971-1980	707	27.1	539	849	-0.36	0.17
1981-1990	727	27.9	632	846	0.29	0.11
1991-2000	764	29.3	674	891	0.69	0.10
2001-2006	725	27.8	619	873	0.77	0.14

Period	Qa	St.dev	qa	cs	cv
1886-1915					
1901-1930	750	98	28.7	-0.06	0.13
1916-1945	748	94	28.7	0.27	0.12
1931-1960	735	88	28.2	0.44	0.12
1946-1975	729	117	27.9	0.29	0.16
1961-1990	733	117	28.1	0.16	0.16
1976-2005	745	85	28.6	0.05	0.11

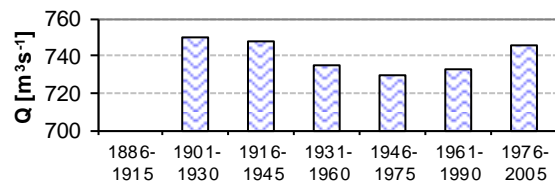

Long term 30-year discharge.

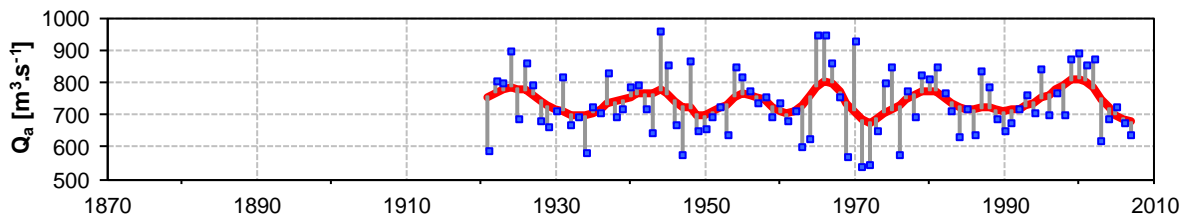

Average annual discharge, differences from 7-year moving averages.

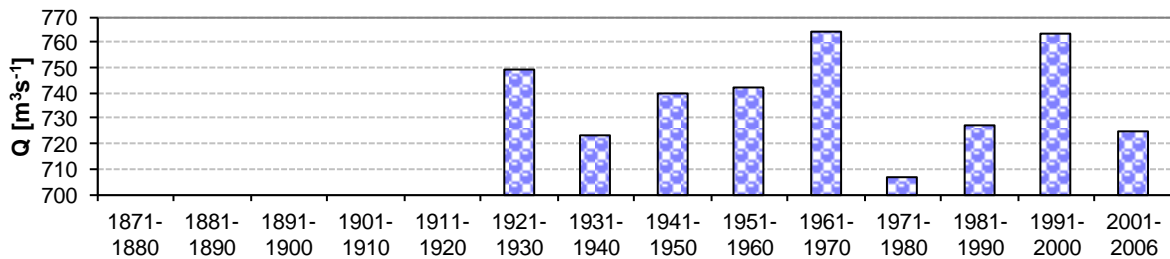

Long term 10-year discharge.

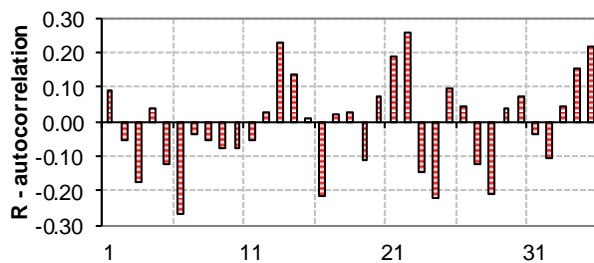

Autocorrelogram of yearly discharge.

River: Lech

Station: Landsberg

Area: 2.295 10³ km²

GE

Basic statistical characteristics

	Qa	qa	Qmin	Qmax	cs	cv	Med.	trend	Hurst
	m ³ /s	l/s/km ²	m ³ /s	m ³ /s			m ³ /s		
1876-2005	83	36.2	56	113	0.20	0.17	83	-0.0702	0.633

Period	Qa	qa	Qmin	Qmax	cs	cv
1871-1880						
1881-1890						
1891-1900						
1901-1910	81	35.4	71	109	1.66	0.14
1911-1920	87	37.9	69	102	-0.30	0.14
1921-1930	87	37.7	60	110	-0.32	0.20
1931-1940	91	39.7	69	113	-0.03	0.14
1941-1950	82	35.6	60	106	0.30	0.21
1951-1960	83	36.0	68	93	-0.90	0.08
1961-1970	84	36.7	62	111	0.29	0.23
1971-1980	79	34.3	56	96	-0.55	0.18
1981-1990	79	34.6	68	92	0.28	0.11
1991-2000	83	36.1	62	112	0.86	0.18
2001-2006	75	32.7	57	94	0.18	0.16

Period	Qa	St.dev	qa	cs	cv
1886-1915	83	12	36.4	0.72	0.14
1901-1930	85	14	37.0	0.16	0.16
1916-1945	88	15	38.4	-0.31	0.17
1931-1960	85	13	37.1	0.11	0.15
1946-1975	81	14	35.3	0.29	0.18
1961-1990	81	15	35.2	0.29	0.18
1976-2005	80	12	35.0	0.36	0.15

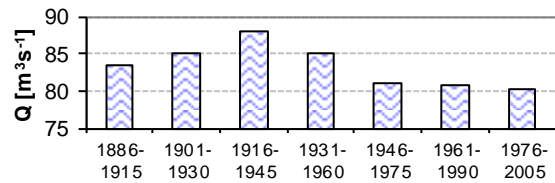

Long term 30-year discharge.

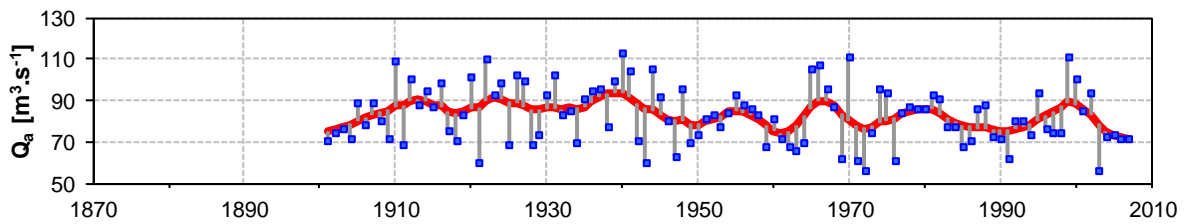

Average annual discharge, differences from 7-year moving averages.

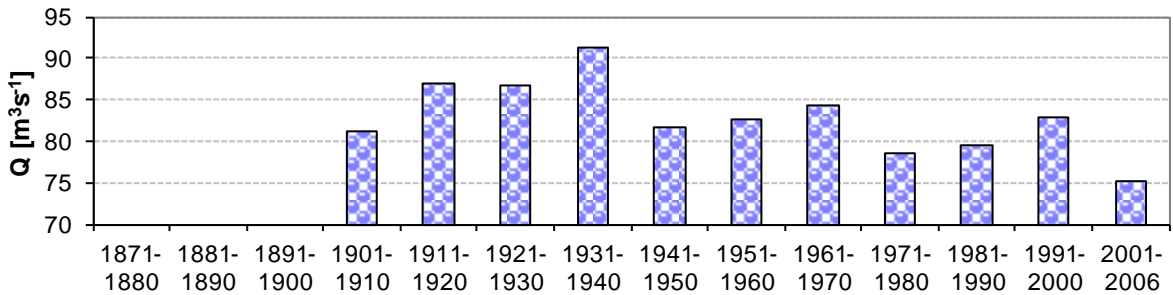

Long term 10-year discharge.

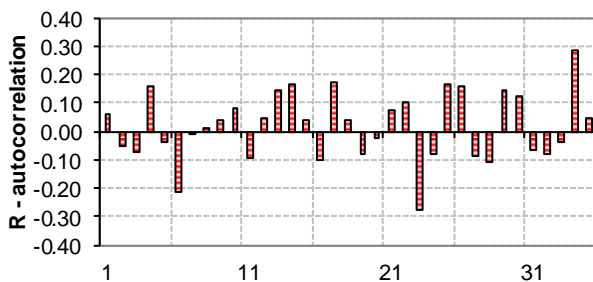

Autocorrelogram of yearly discharge.

River: Regen

Station: Regenstauf

Area: 2.658 10³ km²

GE

Basic statistical characteristics

	Qa	qa	Qmin	Qmax	cs	cv	Med.	trend	Hurst
	m3/s	l/s/km2	m3/s	m3/s			m3/s		
1876-2005	38	14.2	19	65	0.25	0.26	38	0.0116	0.596

Period	Qa	qa	Qmin	Qmax	cs	cv
1871-1880						
1881-1890						
1891-1900						
1901-1910	38	14.5	30	46	-0.08	0.15
1911-1920	39	14.5	27	51	-0.33	0.20
1921-1930	38	14.2	21	53	-0.26	0.26
1931-1940	36	13.5	22	48	-0.71	0.22
1941-1950	38	14.3	22	63	0.44	0.37
1951-1960	33	12.5	23	44	-0.17	0.25
1961-1970	38	14.4	20	54	-0.21	0.32
1971-1980	37	14.0	19	51	-0.25	0.31
1981-1990	41	15.3	29	56	0.49	0.25
1991-2000	37	13.9	28	53	1.31	0.19
2001-2006	40	15.0	30	65	1.72	0.31

Period	Qa	St.dev	qa	cs	cv
1886-1915	39	7	14.6	-0.12	0.17
1901-1930	38	8	14.4	-0.30	0.20
1916-1945	38	10	14.3	0.19	0.25
1931-1960	36	10	13.5	0.44	0.29
1946-1975	35	11	13.1	0.26	0.32
1961-1990	39	11	14.6	-0.11	0.29
1976-2005	40	9	15.0	0.88	0.24

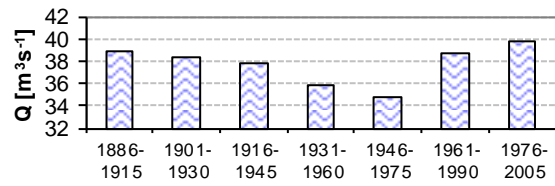

Long term 30-year discharge.

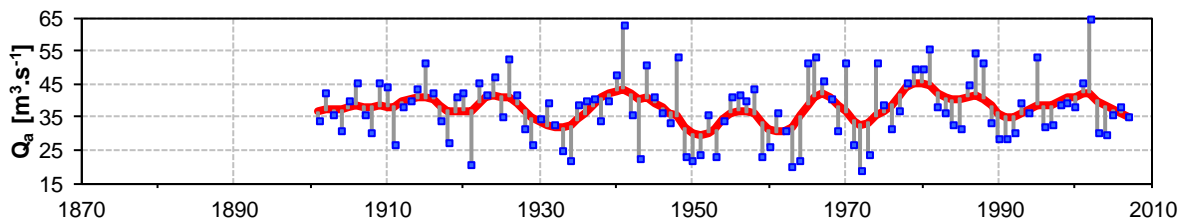

Average annual discharge, differences from 7-year moving averages.

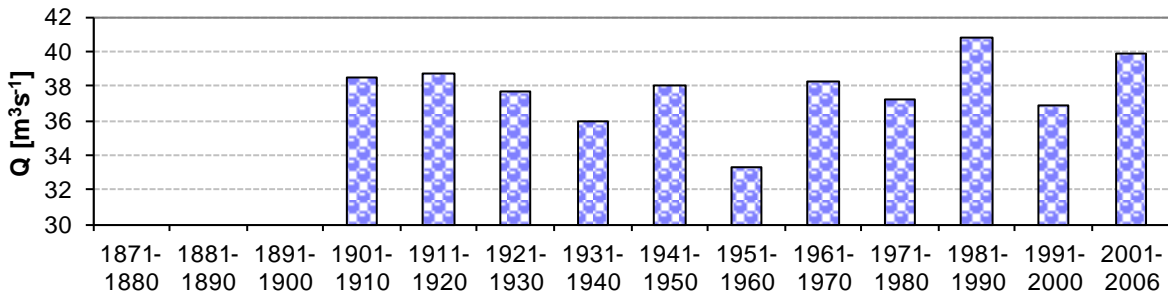

Long term 10-year discharge.

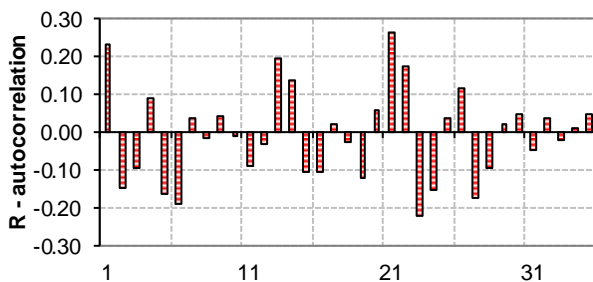

Autocorrelogram of yearly discharge.

River: Salzach

Station: Burghausen

Area: 6.649 10³ km²

GE

Basic statistical characteristics

	Qa	qa	Qmin	Qmax	cs	cv	Med.	trend	Hurst
	m ³ /s	l/s/km ²	m ³ /s	m ³ /s			m ³ /s		
1876-2005	251	37.8	167	339	0.06	0.14	250	0.0384	0.550

Period	Qa	qa	Qmin	Qmax	cs	cv
1871-1880						
1881-1890						
1891-1900						
1901-1910	257	38.6	196	339	0.47	0.16
1911-1920	258	38.9	194	317	-0.12	0.14
1921-1930	243	36.6	195	293	0.09	0.15
1931-1940	241	36.2	191	293	0.00	0.11
1941-1950	243	36.5	167	318	0.02	0.19
1951-1960	256	38.5	211	285	-0.72	0.10
1961-1970	260	39.2	177	335	0.01	0.21
1971-1980	241	36.3	179	297	-0.03	0.17
1981-1990	249	37.5	210	293	0.26	0.11
1991-2000	259	39.0	234	295	0.78	0.09
2001-2006	255	38.4	212	300	-0.25	0.13

Period	Qa	St.dev	qa	cs	cv
1886-1915	259	42	39.0	0.10	0.16
1901-1930	253	38	38.0	0.20	0.15
1916-1945	248	31	37.3	0.23	0.13
1931-1960	247	33	37.1	-0.22	0.13
1946-1975	249	45	37.4	0.04	0.18
1961-1990	250	42	37.7	0.20	0.17
1976-2005	254	27	38.2	-0.08	0.11

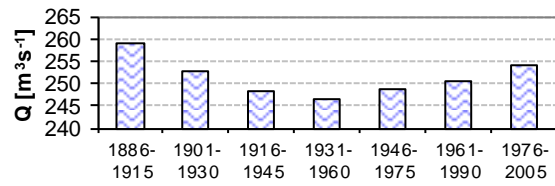

Long term 30-year discharge.

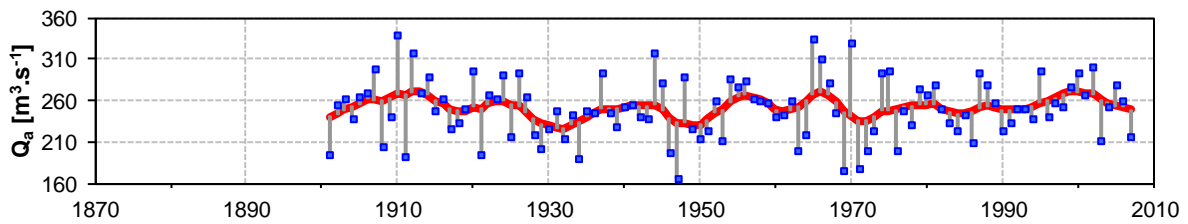

Average annual discharge, differences from 7-year moving averages.

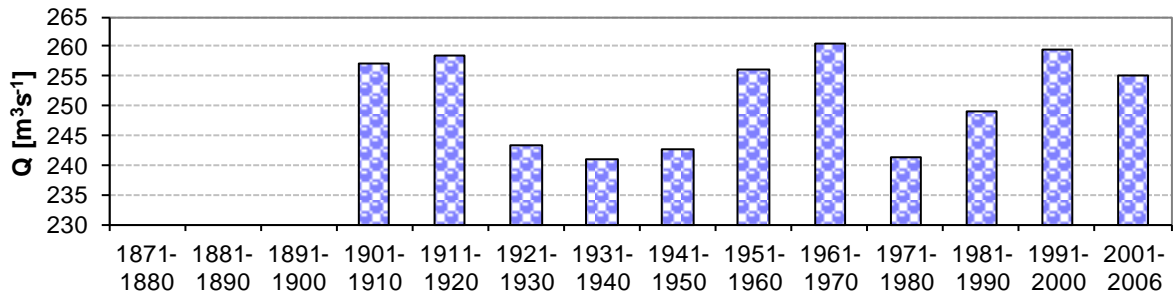

Long term 10-year discharge.

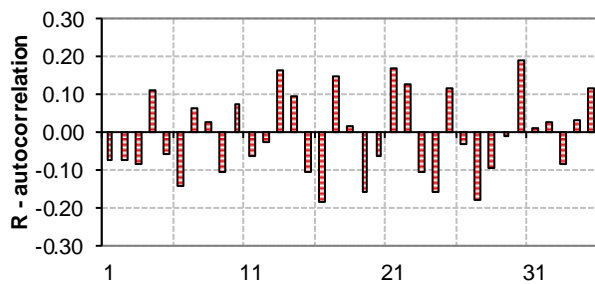

Autocorrelogram of yearly discharge.

River: Issar

Station: Plattling

Area: 8.839 10³ km²

GE

Basic statistical characteristics

	Qa	qa	Qmin	Qmax	cs	cv	Med.	trend	Hurst
	m3/s	l/s/km2	m3/s	m3/s			m3/s		
1876-2005	175	19.8	123	231	0.19	0.16	174	-0.0199	0.501

Period	Qa	qa	Qmin	Qmax	cs	cv
1871-1880						
1881-1890						
1891-1900						
1901-1910						
1911-1920						
1921-1930	169	19.2	140	203	0.02	0.16
1931-1940	182	20.6	135	227	-0.05	0.14
1941-1950	172	19.5	133	225	0.28	0.20
1951-1960	174	19.7	141	204	0.08	0.11
1961-1970	178	20.2	140	231	0.37	0.21
1971-1980	170	19.3	123	217	-0.27	0.19
1981-1990	175	19.8	147	211	0.51	0.11
1991-2000	177	20.0	150	217	0.65	0.16
2001-2006	168	19.0	139	207	0.67	0.15

Period	Qa	St.dev	qa	cs	cv
1886-1915					
1901-1930	169	27	19.2	0.02	0.16
1916-1945	181	28	20.5	-0.14	0.16
1931-1960	176	26	19.9	0.09	0.15
1946-1975	170	29	19.2	0.47	0.17
1961-1990	174	30	19.7	0.20	0.17
1976-2005	176	25	19.9	0.19	0.14

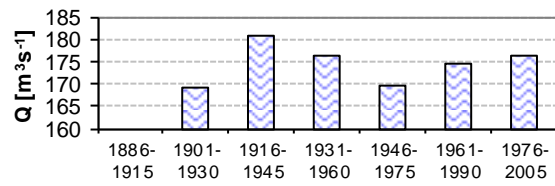

Long term 30-year discharge.

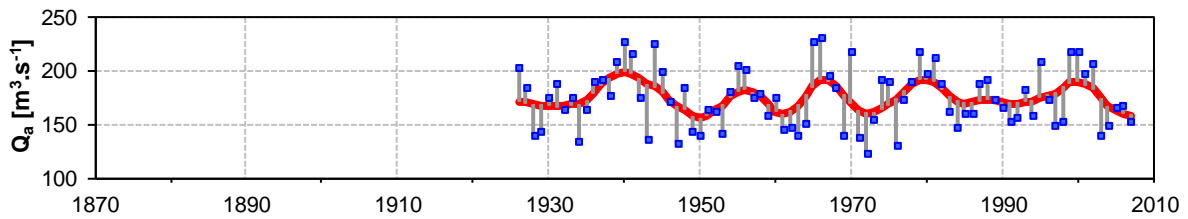

Average annual discharge, differences from 7-year moving averages.

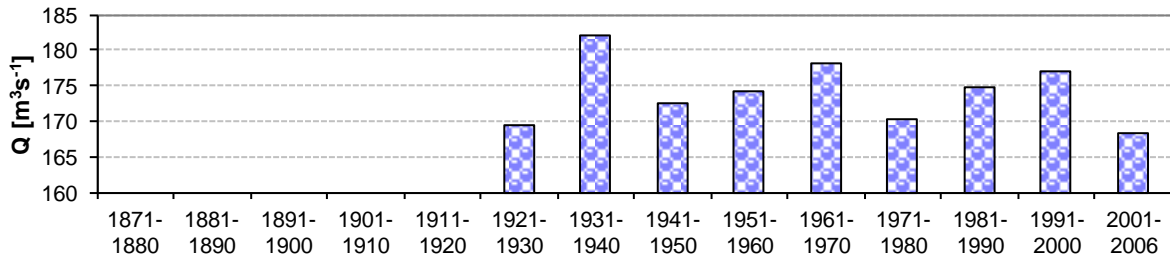

Long term 10-year discharge.

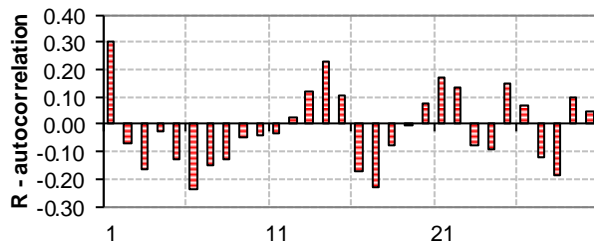

Autocorrelogram of yearly discharge.

River: Enns

Station: Steyr

Area: 5.915 10³ km²

AT

Basic statistical characteristics

	Qa	qa	Qmin	Qmax	cs	cv	Med.	trend	Hurst
	m3/s	l/s/km2	m3/s	m3/s			m3/s		
1876-2005	201	34.0	139	280	-0.06	0.15	204	0.2227	0.412

Period	Qa	qa	Qmin	Qmax	cs	cv
1871-1880						
1881-1890						
1891-1900						
1901-1910						
1911-1920						
1921-1930						
1931-1940						
1941-1950						
1951-1960	201	33.9	163	224	-0.73	0.11
1961-1970	196	33.1	139	280	0.41	0.27
1971-1980	204	34.4	174	242	0.35	0.13
1981-1990	197	33.2	155	239	0.20	0.13
1991-2000	209	35.4	181	232	-0.51	0.08
2001-2010	212	35.9	143	260	-0.90	0.15

Period	Qa	St.dev	qa	cs	cv
1886-1915					
1901-1930					
1916-1945					
1931-1960					
1946-1975	198	37	33.5	0.28	0.19
1961-1990	199	36	33.6	0.27	0.18
1976-2005	204	24	34.4	-0.62	0.12

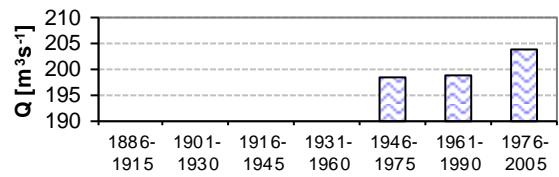

Long term 30-year discharge.

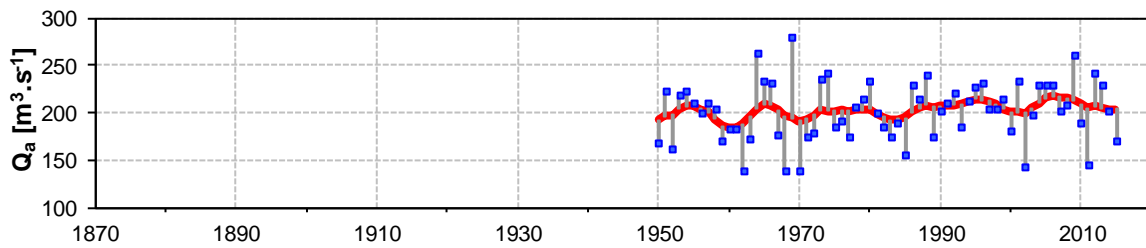

Average annual discharge, differences from 7-year moving averages.

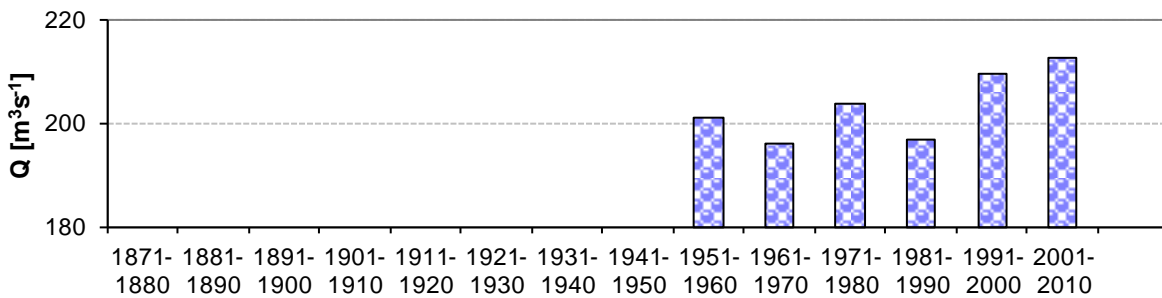

Long term 10-year discharge.

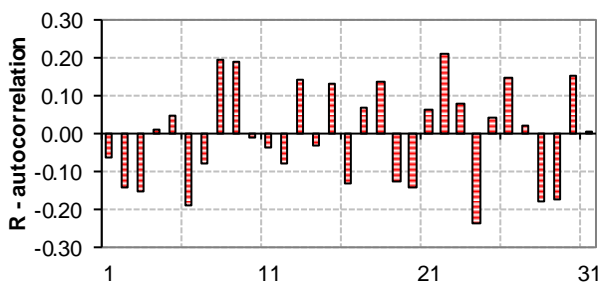

Autocorrelogram of yearly discharge.

River: Traun Station: Ebensee Area: 1.258 10³ km² AT

Basic statistical characteristics

	Qa	qa	Qmin	Qmax	cs	cv	Med.	trend	Hurst
	m ³ /s	l/s/km ²	m ³ /s	m ³ /s			m ³ /s		
1876-2005	64.2	51.0	42	88	-0.07	0.16	63	0.0207	0.423

Period	Qa	qa	Qmin	Qmax	cs	cv
1871-1880						
1881-1890						
1891-1900						
1901-1910						
1911-1920						
1921-1930						
1931-1940						
1941-1950						
1951-1960	63	49.9	48	73	-0.66	0.13
1961-1970	66	52.8	42	88	-0.12	0.23
1971-1980	62	49.6	45	81	-0.12	0.19
1981-1990	65	51.3	50	80	0.19	0.17
1991-2000	66	52.6	57	72	-0.59	0.07
2001-2010	64	51.1	44	78	-0.62	0.15

Period	Qa	St.dev	qa	cs	cv
1886-1915					
1901-1930					
1916-1945					
1931-1960					
1946-1975	64	13	50.6	0.07	0.20
1961-1990	64	12	51.2	0.04	0.19
1976-2005	65	8	51.4	-0.27	0.13

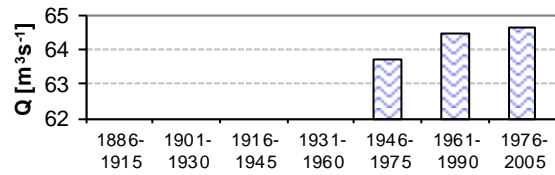

Long term 30-year discharge.

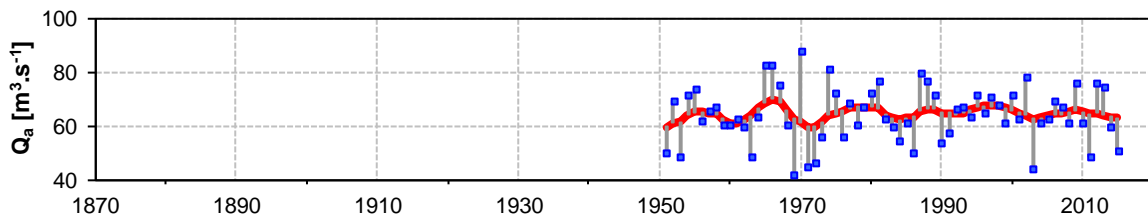

Average annual discharge, differences from 7-year moving averages.

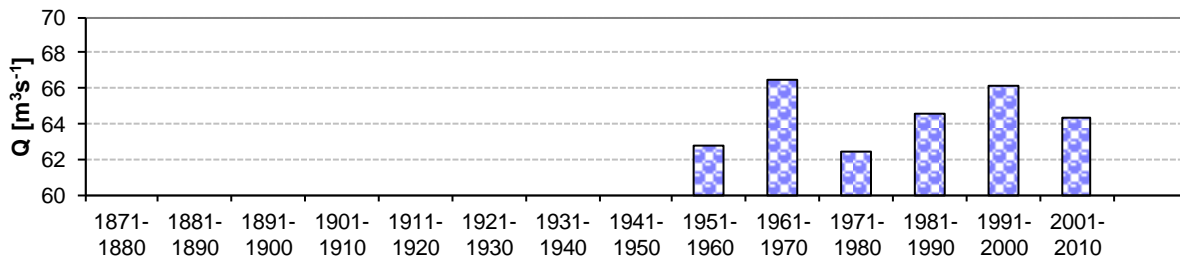

Long term 10-year discharge.

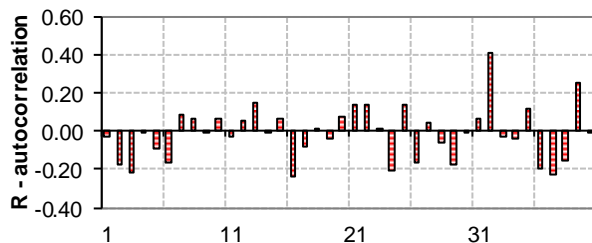

Autocorrelogram of yearly discharge.

River: Morava

Station: Kromeriz

Area: 7.014 10³ km²

CZ

Basic statistical characteristics

	Qa	qa	Qmin	Qmax	cs	cv	Med.	trend	Hurst
	m3/s	l/s/km2	m3/s	m3/s			m3/s		
1876-2005	51	7.3	21	101	0.56	0.28	50	-0.0164	0.560

Period	Qa	qa	Qmin	Qmax	cs	cv
1871-1880						
1881-1890						
1891-1900						
1901-1910						
1911-1920	61	8.8	43	76	-0.59	0.21
1921-1930	50	7.2	33	72	0.17	0.24
1931-1940	51	7.2	21	80	-0.11	0.41
1941-1950	51	7.2	31	101	2.09	0.39
1951-1960	44	6.3	32	62	0.61	0.21
1961-1970	56	7.9	33	77	-0.14	0.30
1971-1980	53	7.6	33	77	0.45	0.21
1981-1990	50	7.1	35	75	0.77	0.26
1991-2000	51	7.3	33	73	0.09	0.24
2001-2006	50	7.1	34	65	-0.10	0.22

Period	Qa	St.dev	qa	cs	cv
1886-1915					
1901-1930	54	13	7.7	0.00	0.24
1916-1945	54	18	7.7	0.34	0.33
1931-1960	49	17	6.9	1.08	0.35
1946-1975	48	13	6.9	0.73	0.26
1961-1990	53	13	7.5	0.30	0.25
1976-2005	51	12	7.3	0.40	0.24

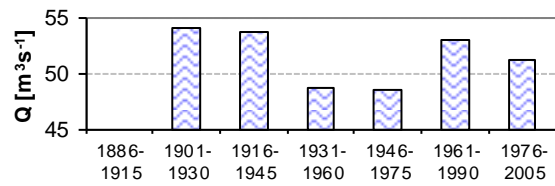

Long term 30-year discharge.

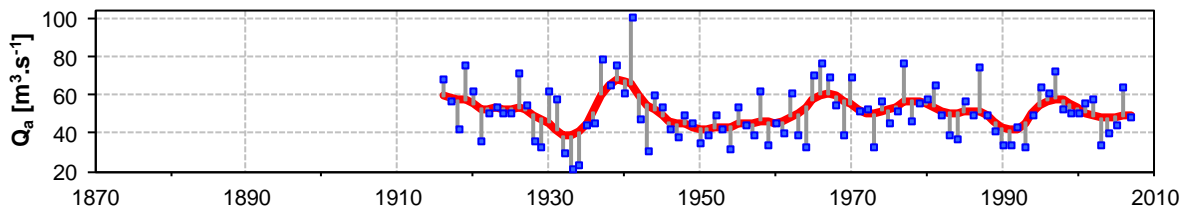

Average annual discharge, differences from 7-year moving averages.

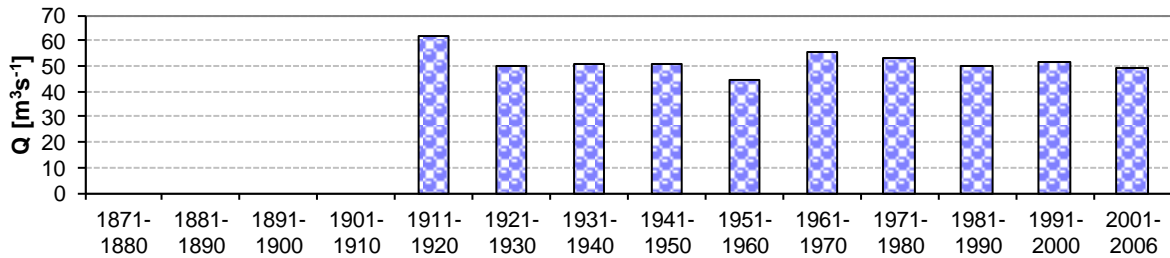

Long term 10-year discharge.

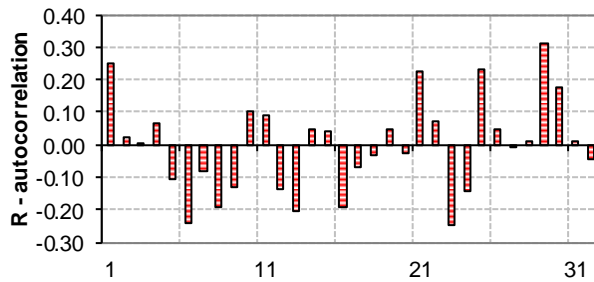

Autocorrelogram of yearly discharge.

River: Morava

Station: Straznice

Area: 9.147 10³ km²

CZ

Basic statistical characteristics

	Qa	qa	Qmin	Qmax	cs	cv	Med.	trend	Hurst
	m ³ /s	l/s/km ²	m ³ /s	m ³ /s			m ³ /s		
1876-2005	59	6.4	23	119	0.72	0.30	57	0.0133	0.535

Period	Qa	qa	Qmin	Qmax	cs	cv
1871-1880						
1881-1890						
1891-1900						
1901-1910						
1911-1920						
1921-1930	59	6.5	41	84	0.27	0.25
1931-1940	60	6.6	23	99	-0.06	0.44
1941-1950	59	6.5	40	119	2.21	0.39
1951-1960	51	5.6	36	72	0.54	0.21
1961-1970	66	7.2	37	91	-0.15	0.30
1971-1980	60	6.6	36	89	0.59	0.22
1981-1990	58	6.3	39	88	0.74	0.28
1991-2000	60	6.6	36	94	0.49	0.28
2001-2006	57	6.3	39	78	0.18	0.23

Period	Qa	St.dev	qa	cs	cv
1886-1915					
1901-1930	59	15	6.5	0.27	0.25
1916-1945	62	23	6.7	0.53	0.37
1931-1960	57	21	6.2	1.10	0.37
1946-1975	56	15	6.1	0.82	0.27
1961-1990	61	16	6.7	0.36	0.27
1976-2005	59	15	6.5	0.53	0.25

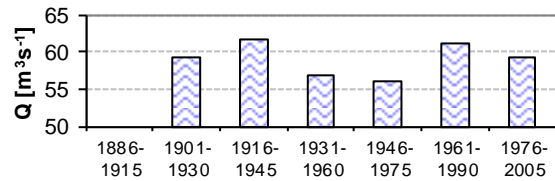

Long term 30-year discharge.

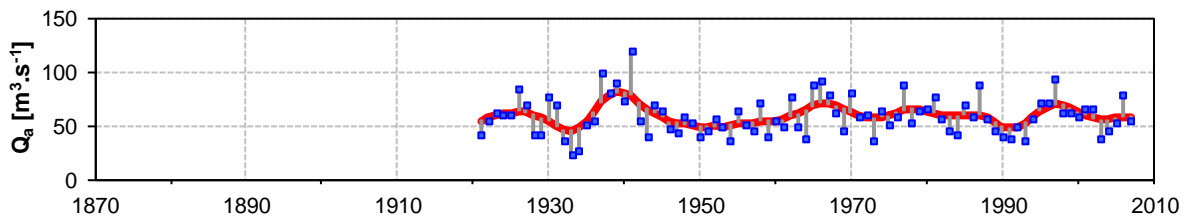

Average annual discharge, differences from 7-year moving averages.

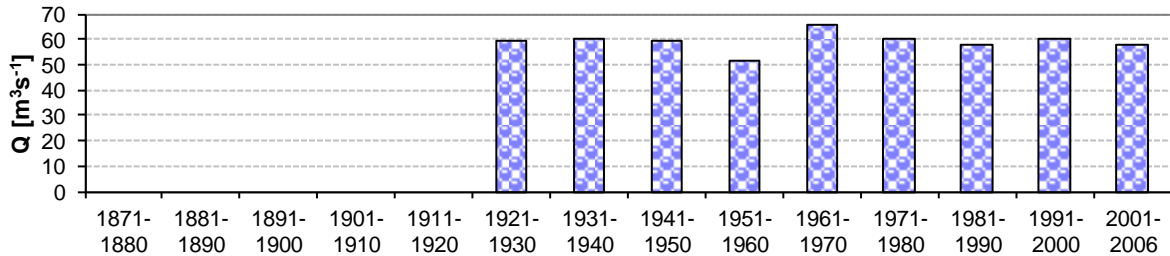

Long term 10-year discharge.

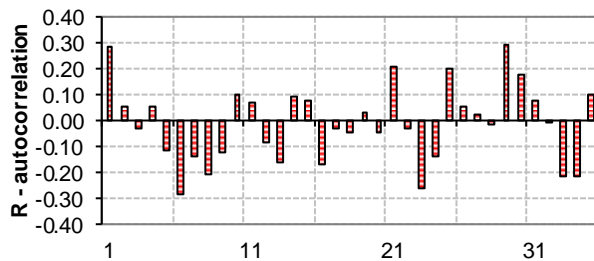

Autocorrelogram of yearly discharge.

River: Jihlava

Station: Ivancice

Area: 2.681 10³ km²

CZ

Basic statistical characteristics

	Qa	qa	Qmin	Qmax	cs	cv	Med.	trend	Hurst
	m ³ /s	l/s/km ²	m ³ /s	m ³ /s			m ³ /s		
1876-2005	11	4.0	4	31	1.77	0.43	10	-0.0181	0.589

Period	Qa	qa	Qmin	Qmax	cs	cv
1871-1880						
1881-1890						
1891-1900						
1901-1910						
1911-1920						
1921-1930	10	3.7	6	17	1.52	0.34
1931-1940	12	4.3	5	25	1.10	0.51
1941-1950	12	4.6	4	31	1.95	0.60
1951-1960	10	3.8	7	15	0.68	0.25
1961-1970	13	4.9	9	25	2.17	0.36
1971-1980	9	3.5	6	14	0.52	0.25
1981-1990	11	4.1	4	21	0.60	0.44
1991-2000	9	3.3	4	17	0.89	0.45
2001-2006	11	4.1	8	15	0.74	0.27

Period	Qa	St.dev	qa	cs	cv
1886-1915					
1901-1930	10	3	3.7	1.52	0.34
1916-1945	12	6	4.4	1.72	0.54
1931-1960	11	6	4.2	1.95	0.49
1946-1975	11	4	4.0	1.89	0.35
1961-1990	11	4	4.1	1.41	0.38
1976-2005	10	4	3.8	0.60	0.38

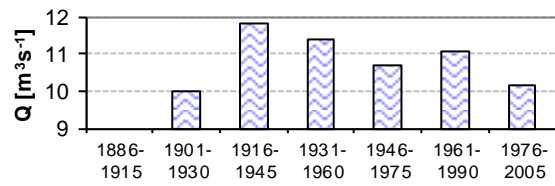

Long term 30-year discharge.

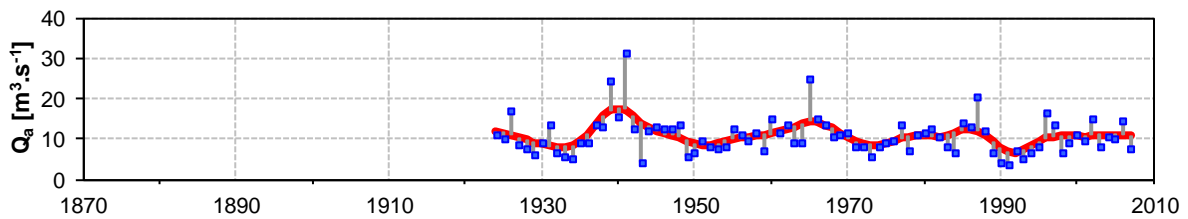

Average annual discharge, differences from 7-year moving averages.

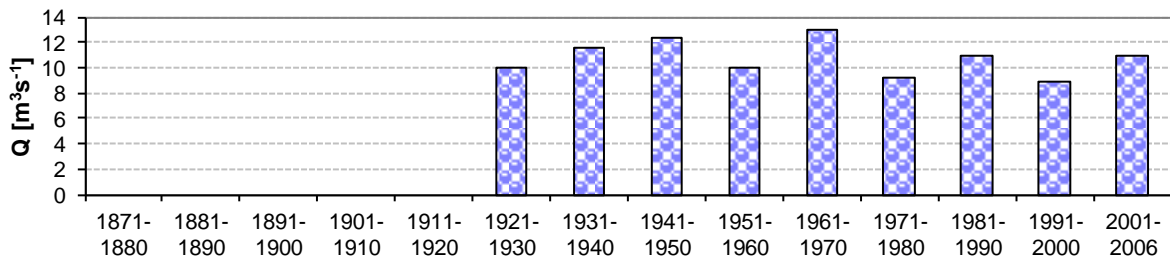

Long term 10-year discharge.

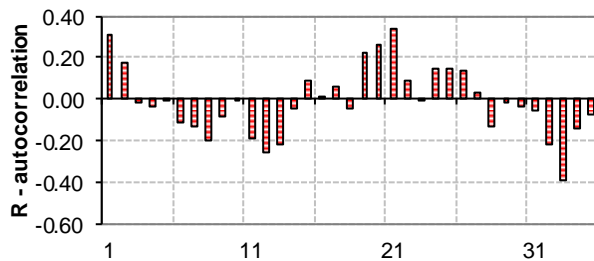

Autocorrelogram of yearly discharge.

River: Svratka

Station: Zidlochovice

Area: 3.939 10³ km²

CZ

Basic statistical characteristics

	Qa	qa	Qmin	Qmax	cs	cv	Med.	trend	Hurst
	m3/s	l/s/km2	m3/s	m3/s			m3/s		
1876-2005	51	13.0	21	101	0.57	0.28	50	-0.0149	0.561

Period	Qa	qa	Qmin	Qmax	cs	cv
1871-1880						
1881-1890						
1891-1900						
1901-1910						
1911-1920	61	15.6	43	76	-0.59	0.21
1921-1930	50	12.8	33	72	0.17	0.24
1931-1940	51	12.9	21	80	-0.11	0.41
1941-1950	51	12.9	31	101	2.09	0.39
1951-1960	44	11.3	32	62	0.61	0.21
1961-1970	56	14.1	33	77	-0.14	0.30
1971-1980	53	13.5	33	77	0.45	0.21
1981-1990	50	12.7	35	75	0.77	0.26
1991-2000	52	13.1	33	76	0.26	0.25
2001-2006	50	12.6	34	65	-0.10	0.22

Period	Qa	St.dev	qa	cs	cv
1886-1915					
1901-1930	54	13	13.7	0.00	0.24
1916-1945	54	18	13.6	0.34	0.33
1931-1960	49	17	12.3	1.08	0.35
1946-1975	48	13	12.3	0.73	0.26
1961-1990	53	13	13.4	0.30	0.25
1976-2005	51	12	13.0	0.44	0.24

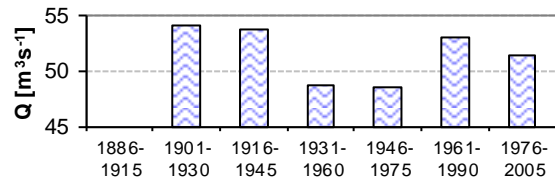

Long term 30-year discharge.

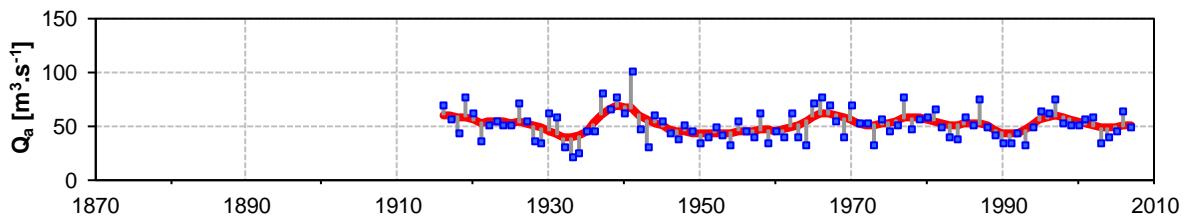

Average annual discharge, differences from 7-year moving averages.

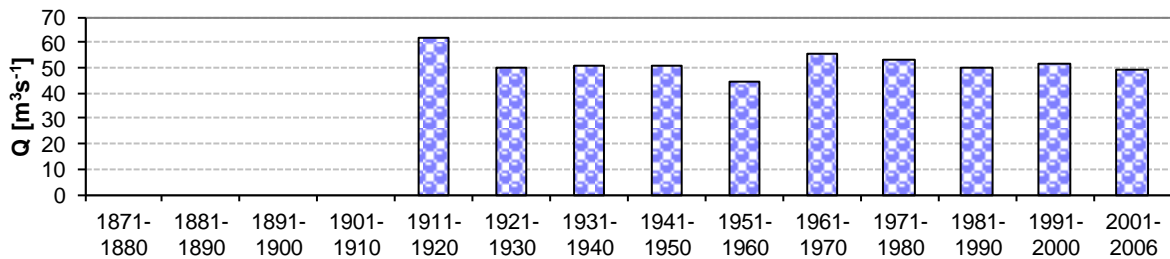

Long term 10-year discharge.

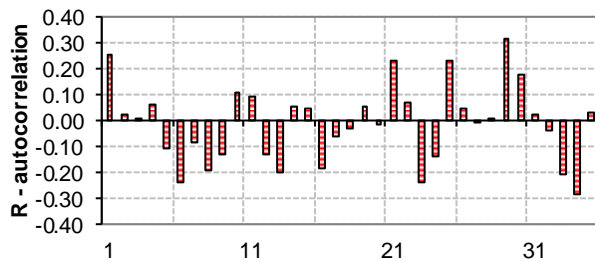

Autocorrelogram of yearly discharge.

River: Morava

Station: Mor.Sv.Jan

Area: 24.129 10³ km²

SK

Basic statistical characteristics

	Qa	qa	Qmin	Qmax	cs	cv	Med.	trend	Hurst
	m ³ /s	l/s/km ²	m ³ /s	m ³ /s			m ³ /s		
1876-2005	111	4.6	45	267	1.13	0.34	103	-0.1914	0.635

Period	Qa	qa	Qmin	Qmax	cs	cv
1871-1880						
1881-1890						
1891-1900	109	4.5	79	168	1.31	0.30
1901-1910	118	4.9	74	203	1.38	0.31
1911-1920	138	5.7	77	204	0.05	0.28
1921-1930	101	4.2	70	163	1.32	0.27
1931-1940	117	4.9	45	215	0.25	0.50
1941-1950	121	5.0	63	267	1.99	0.48
1951-1960	94	3.9	63	125	0.09	0.20
1961-1970	119	4.9	59	186	0.20	0.31
1971-1980	103	4.3	62	165	1.15	0.26
1981-1990	105	4.4	57	171	0.42	0.34
1991-2000	97	4.0	57	150	0.28	0.30
2001-2006	100	4.1	73	144	0.82	0.23

Period	Qa	St.dev	qa	cs	cv
1886-1915	119	36	4.9	1.18	0.31
1901-1930	119	37	4.9	0.81	0.31
1916-1945	121	51	5.0	0.83	0.42
1931-1960	111	48	4.6	1.45	0.44
1946-1975	102	28	4.2	1.00	0.28
1961-1990	109	33	4.5	0.51	0.30
1976-2005	103	30	4.3	0.45	0.29

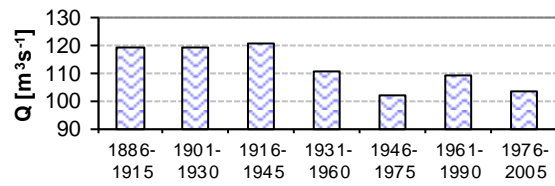

Long term 30-year discharge.

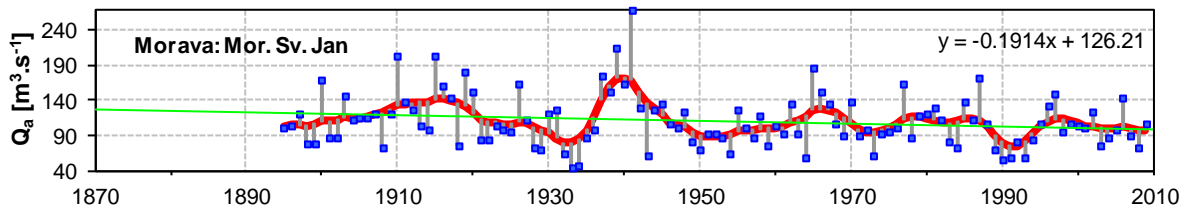

Average annual discharge, differences from 7-year moving averages.

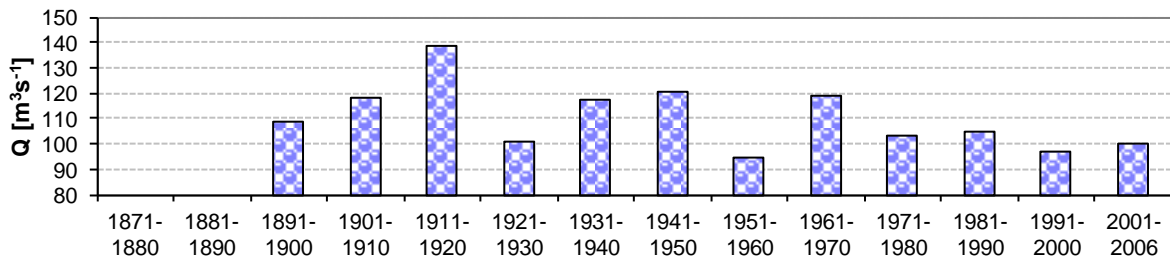

Long term 10-year discharge.

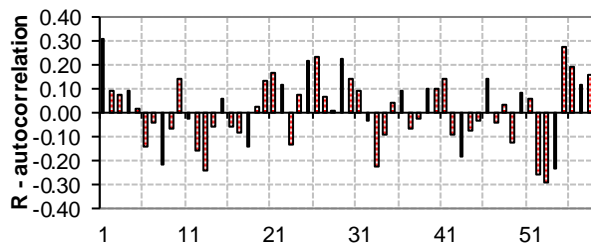

Autocorrelogram of yearly discharge.

River: Bela

Station: Podbanske

Area: 0.093 10³ km²

SK

Basic statistical characteristics

	Qa	qa	Qmin	Qmax	cs	cv	Med.	trend	Hurst
	m3/s	l/s/km2	m3/s	m3/s			m3/s		
1901-2005	3.53	37.93	1.98	4.99	0.07	0.20	3.54	-0.0009	0.533

Period	Qa	qa	Qmin	Qmax	cs	cv
1871-1880						
1881-1890						
1891-1900						
1901-1910	3.33	35.75	2.37	4.33	0.02	0.19
1911-1920	3.60	38.71	2.85	4.23	-0.47	0.11
1921-1930	3.77	40.50	1.98	4.85	-0.62	0.27
1931-1940	3.62	38.96	2.92	4.17	-0.35	0.11
1941-1950	3.61	38.82	2.47	4.99	0.37	0.26
1951-1960	3.44	36.95	2.62	4.60	0.65	0.18
1961-1970	3.38	36.30	1.98	4.93	0.20	0.27
1971-1980	3.76	40.42	2.75	4.80	-0.06	0.18
1981-1990	3.27	35.16	2.55	4.37	0.65	0.19
1991-2000	3.54	38.02	2.91	4.42	0.43	0.13
2001-2006	3.47	37.31	2.34	4.62	-0.23	0.22

Period	Qa	St.dev	qa	cs	cv
1886-1915	3.50	0.58	37.68	-0.57	0.17
1901-1930	3.56	0.73	38.3	-0.16	0.20
1916-1945	3.60	0.73	38.7	-0.17	0.20
1931-1960	3.56	0.67	38.2	0.43	0.19
1946-1975	3.50	0.78	37.6	0.36	0.22
1961-1990	3.47	0.75	37.3	0.16	0.22
1976-2005	3.50	0.68	37.7	0.11	0.19

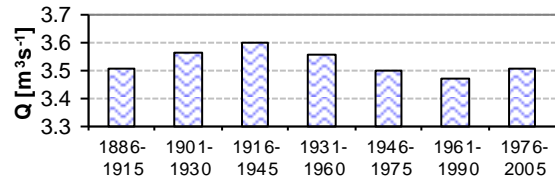

Long term 30-year discharge.

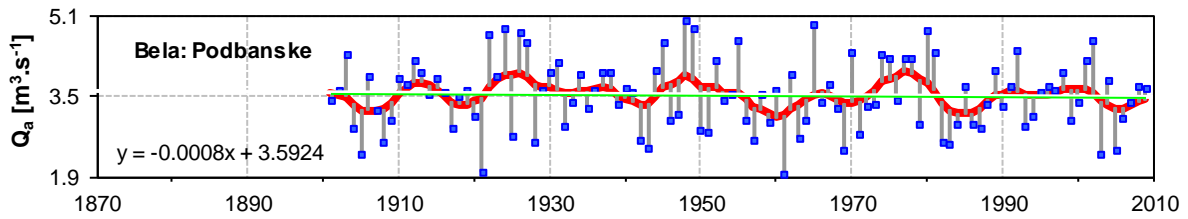

Average annual discharge, differences from 7-year moving averages.

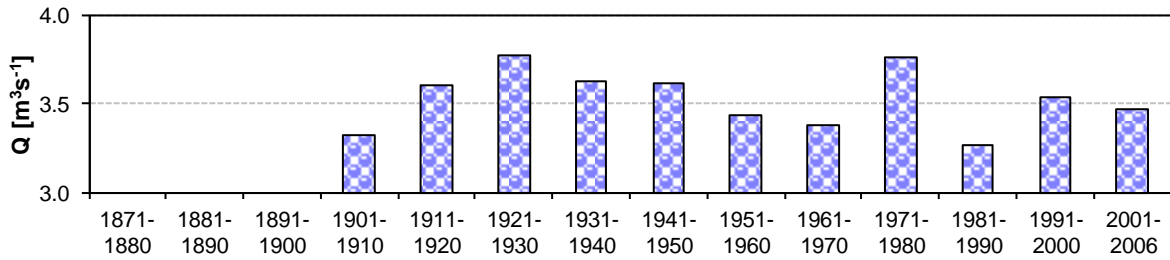

Long term 10-year discharge.

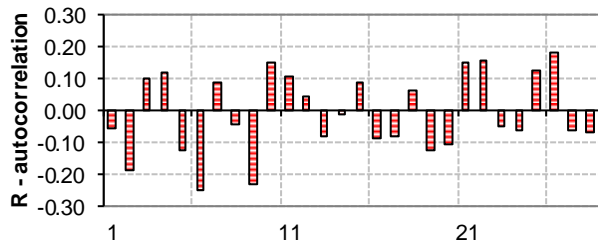

Autocorrelogram of yearly discharge.

River: Vah

Station: L. Mikulas

Area: 1.107 10³ km²

SK

Basic statistical characteristics

	Qa	qa	Qmin	Qmax	cs	cv	Med.	trend	Hurst
	m ³ /s	l/s/km ²	m ³ /s	m ³ /s			m ³ /s		
1876-2005	20	18.5	13	31	0.29	0.20	20	-0.0342	0.597

Period	Qa	qa	Qmin	Qmax	cs	cv
1871-1880						
1881-1890						
1891-1900						
1901-1910						
1911-1920						
1921-1930	21	19.3	13	31	-0.15	0.24
1931-1940	23	20.9	17	30	0.02	0.18
1941-1950	21	18.6	14	28	0.08	0.26
1951-1960	19	17.3	15	24	0.50	0.16
1961-1970	22	19.5	14	29	-0.10	0.23
1971-1980	21	19.3	15	28	0.02	0.19
1981-1990	18	16.3	14	22	-0.27	0.12
1991-2000	20	17.6	14	23	-1.37	0.13
2001-2006	19	17.3	13	23	-0.91	0.15

Period	Qa	St.dev	qa	cs	cv
1886-1915					
1901-1930	21	5	19.3	-0.15	0.24
1916-1945	22	5	19.8	-0.22	0.22
1931-1960	21	4	18.9	0.22	0.21
1946-1975	20	4	18.4	0.38	0.21
1961-1990	20	4	18.4	0.43	0.20
1976-2005	20	3	17.6	0.27	0.16

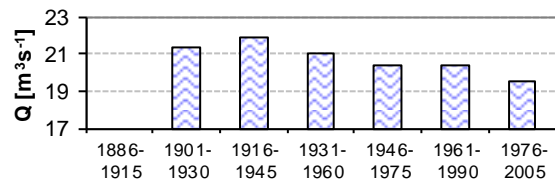

Long term 30-year discharge.

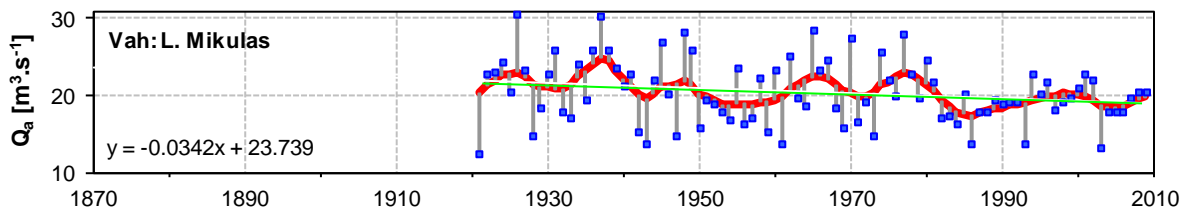

Average annual discharge, differences from 7-year moving averages.

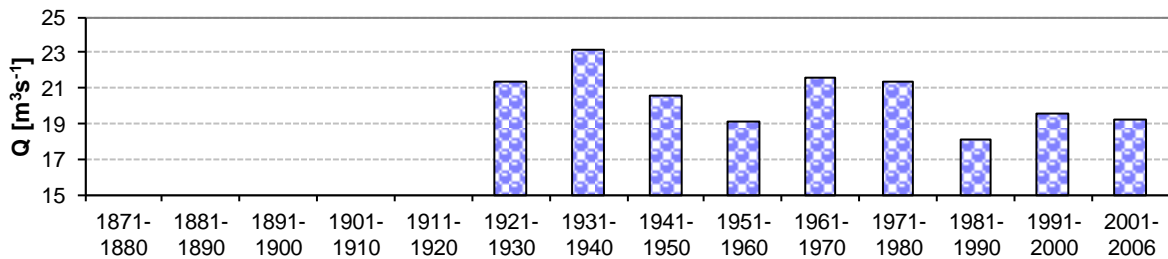

Long term 10-year discharge.

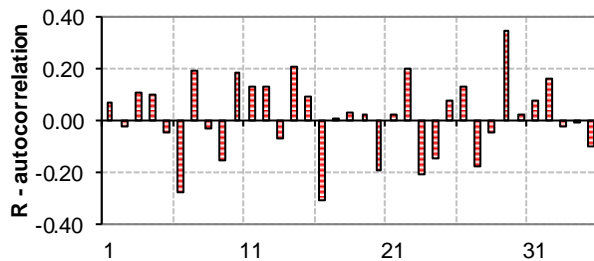

Autocorrelogram of yearly discharge.

River: Vah

Station: Sala

Area: 11.218 10³ km²

SK

Basic statistical characteristics

	Qa	qa	Qmin	Qmax	cs	cv	Med.	trend	Hurst
	m ³ /s	l/s/km ²	m ³ /s	m ³ /s			m ³ /s		
1876-2005	150	13.4	86	221	0.20	0.21	153	-0.2069	0.673

Period	Qa	qa	Qmin	Qmax	cs	cv
1871-1880						
1881-1890						
1891-1900						
1901-1910	164	14.7	112	220	0.30	0.18
1911-1920	182	16.2	150	221	0.34	0.13
1921-1930	146	13.0	86	207	-0.10	0.24
1931-1940	155	13.8	100	220	0.20	0.23
1941-1950	156	13.9	108	204	-0.07	0.26
1951-1960	144	12.8	97	190	0.23	0.21
1961-1970	152	13.5	113	194	0.01	0.21
1971-1980	141	12.6	100	186	0.37	0.18
1981-1990	135	12.0	111	160	0.21	0.12
1991-2000	136	12.2	97	166	-0.72	0.17
2001-2006	136	12.1	95	159	-0.70	0.17

Period	Qa	St.dev	qa	cs	cv
1886-1915	175	30	15.6	-0.13	0.17
1901-1930	164	32	14.6	-0.30	0.20
1916-1945	155	34	13.8	-0.18	0.22
1931-1960	151	35	13.5	0.18	0.23
1946-1975	146	31	13.0	0.27	0.21
1961-1990	143	25	12.7	0.52	0.18
1976-2005	138	21	12.3	-0.51	0.15

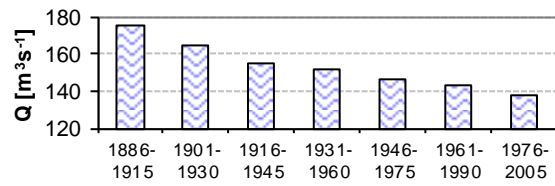

Long term 30-year discharge.

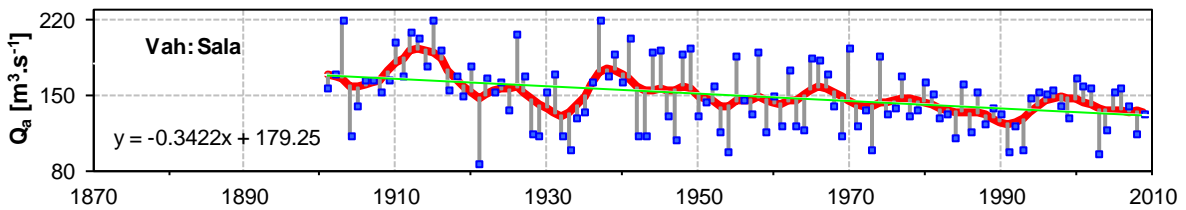

Average annual discharge, differences from 7-year moving averages.

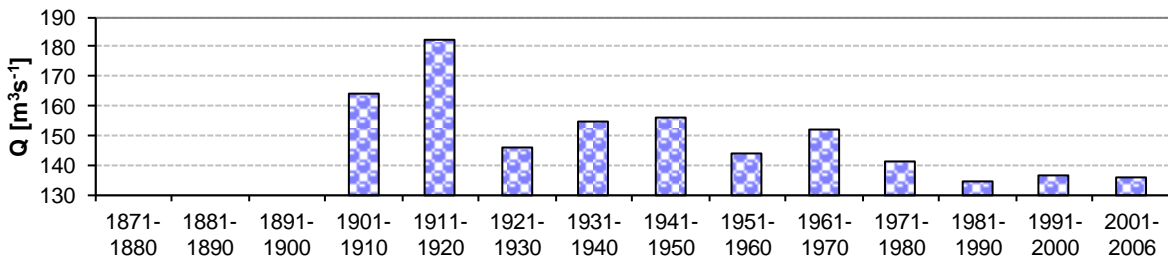

Long term 10-year discharge.

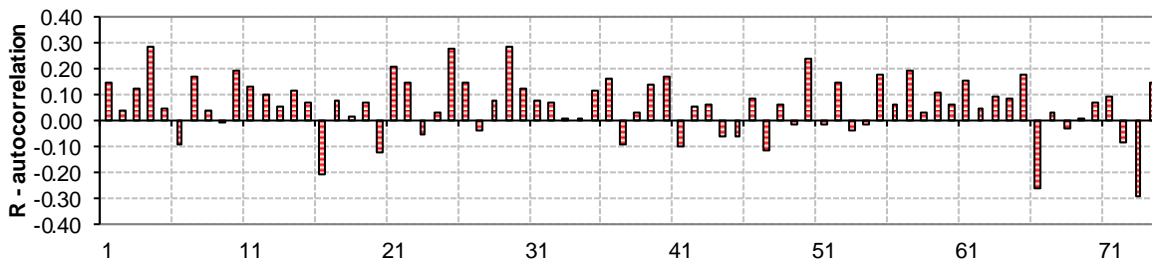

Autocorrelogram of yearly discharge.

River: Hron

Station: Banska Bystrica Area: 1.766 10³ km²

SK

Basic statistical characteristics

	Qa	qa	Qmin	Qmax	cs	cv	Med.	trend	Hurst
	m3/s	l/s/km2	m3/s	m3/s			m3/s		
1876-2005	26	14.8	12	47	0.48	0.27	24	-0.0992	0.634

Period	Qa	qa	Qmin	Qmax	cs	cv
1871-1880						
1881-1890						
1891-1900						
1901-1910						
1911-1920						
1921-1930						
1931-1940	30	16.9	17	47	0.45	0.30
1941-1950	26	14.6	12	38	0.06	0.33
1951-1960	28	15.8	21	38	0.43	0.22
1961-1970	30	16.8	21	43	0.50	0.24
1971-1980	27	15.0	13	35	-0.93	0.24
1981-1990	22	12.6	19	28	1.03	0.13
1991-2000	23	13.3	13	31	-0.42	0.23
2001-2006	22	12.3	14	29	0.02	0.19

Period	Qa	St.dev	qa	cs	cv
1886-1915					
1901-1930					
1916-1945	29	9	16.5	-0.10	0.32
1931-1960	28	8	15.8	0.28	0.28
1946-1975	27	7	15.3	0.30	0.25
1961-1990	26	6	14.8	0.57	0.24
1976-2005	24	5	13.4	0.11	0.21

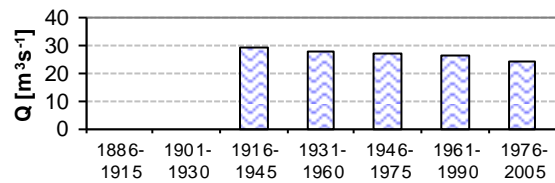

Long term 30-year discharge.

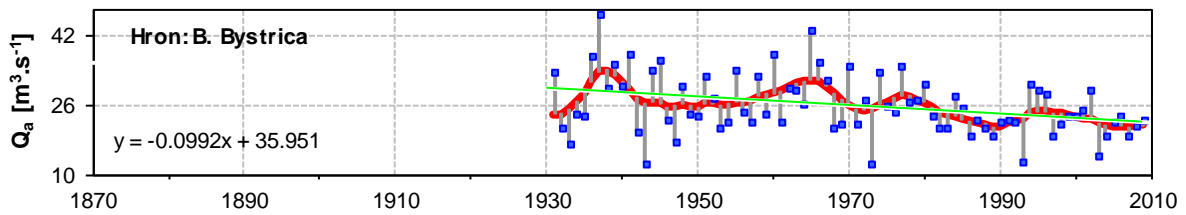

Average annual discharge, differences from 7-year moving averages.

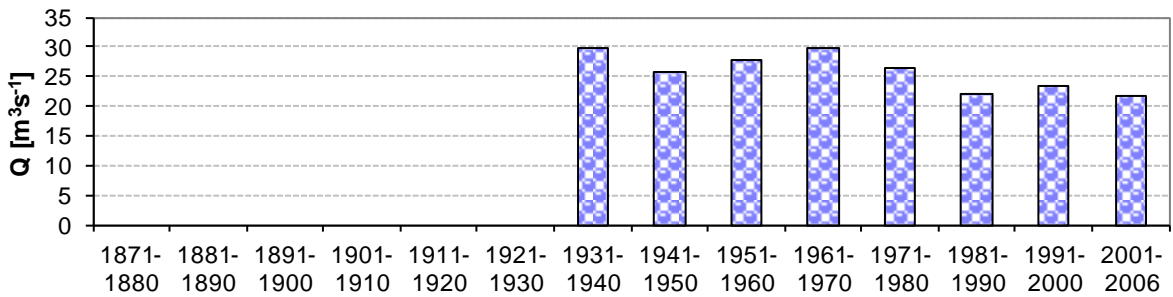

Long term 10-year discharge.

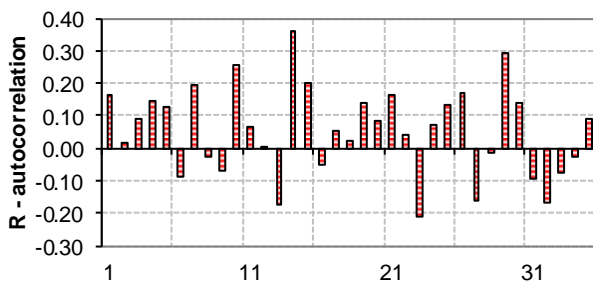

Autocorrelogram of yearly discharge.

River: Hron

Station: Brehy

Area: 3.821 10³ km²

SK

Basic statistical characteristics

	Qa	qa	Qmin	Qmax	cs	cv	Med.	trend	Hurst
	m ³ /s	l/s/km ²	m ³ /s	m ³ /s			m ³ /s		
1876-2005	47	12.2	22	85	0.48	0.29	44	-0.1757	0.646

Period	Qa	qa	Qmin	Qmax	cs	cv
1871-1880						
1881-1890						
1891-1900						
1901-1910						
1911-1920						
1921-1930						
1931-1940	53	13.8	24	85	0.21	0.36
1941-1950	47	12.2	23	69	0.03	0.33
1951-1960	49	12.7	37	61	0.15	0.20
1961-1970	52	13.6	33	76	0.36	0.26
1971-1980	50	13.0	22	70	-0.55	0.28
1981-1990	41	10.6	31	54	0.57	0.17
1991-2000	41	10.7	25	56	0.08	0.23
2001-2006	38	9.9	24	48	-0.55	0.20

Period	Qa	St.dev	qa	cs	cv
1886-1915					
1901-1930					
1916-1945	52	19	13.6	-0.02	0.36
1931-1960	49	15	12.9	0.31	0.30
1946-1975	48	12	12.5	0.24	0.25
1961-1990	47	12	12.4	0.38	0.26
1976-2005	43	10	11.3	0.49	0.24

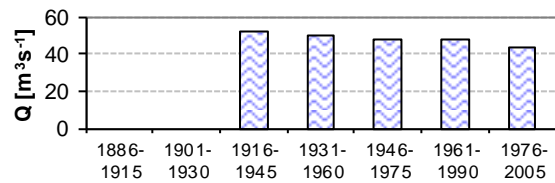

Long term 30-year discharge.

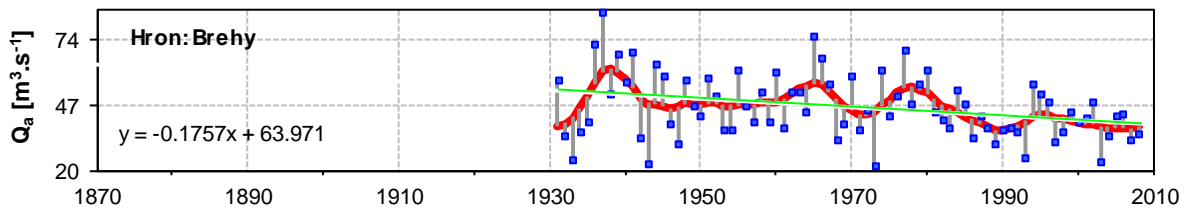

Average annual discharge, differences from 7-year moving averages.

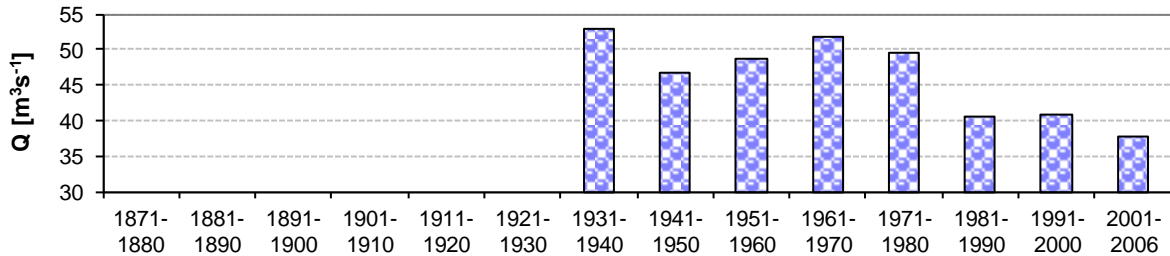

Long term 10-year discharge.

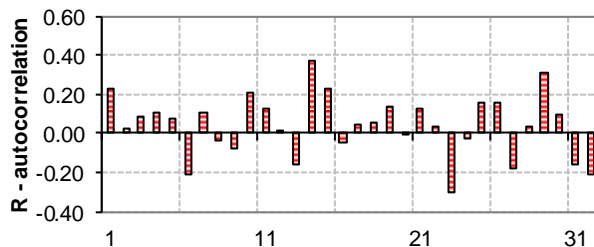

Autocorrelogram of yearly discharge.

River: Kysuca

Station: Kysucke N. Mesto Area: 0.955 10³ km²

SK

Basic statistical characteristics

	Qa	qa	Qmin	Qmax	cs	cv	Med.	trend	Hurst
	m3/s	l/s/km2	m3/s	m3/s			m3/s		
1876-2005	16	17.1	10	24	0.31	0.21	16	-0.0006	0.451

Period	Qa	qa	Qmin	Qmax	cs	cv
1871-1880						
1881-1890						
1891-1900						
1901-1910						
1911-1920						
1921-1930						
1931-1940	15	16.0	11	19	-0.06	0.18
1941-1950	17	17.8	11	23	0.17	0.26
1951-1960	16	16.7	11	22	0.29	0.24
1961-1970	18	18.3	13	24	0.47	0.21
1971-1980	17	17.6	12	24	0.52	0.21
1981-1990	16	16.9	12	22	0.72	0.19
1991-2000	16	16.8	11	21	-0.18	0.20
2001-2006	15	16.0	10	19	-0.64	0.20

Period	Qa	St.dev	qa	cs	cv
1886-1915					
1901-1930					
1916-1945	16	4	16.9	0.47	0.22
1931-1960	16	4	16.8	0.37	0.23
1946-1975	16	4	17.2	0.49	0.24
1961-1990	17	3	17.6	0.54	0.20
1976-2005	16	3	17.1	-0.19	0.18

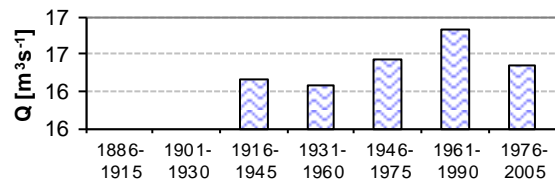

Long term 30-year discharge.

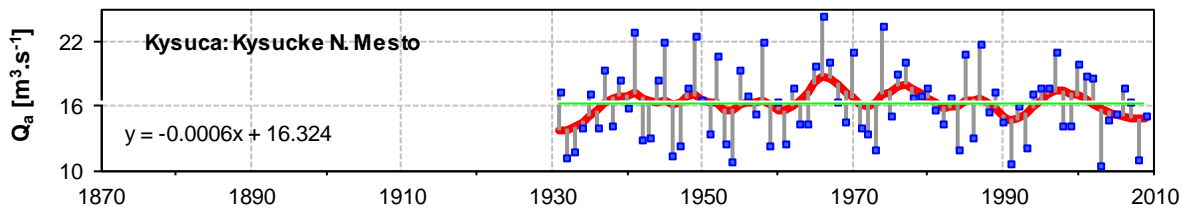

Average annual discharge, differences from 7-year moving averages.

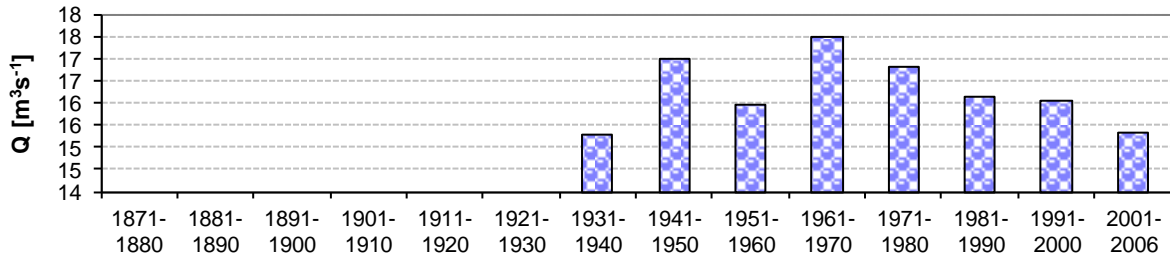

Long term 10-year discharge.

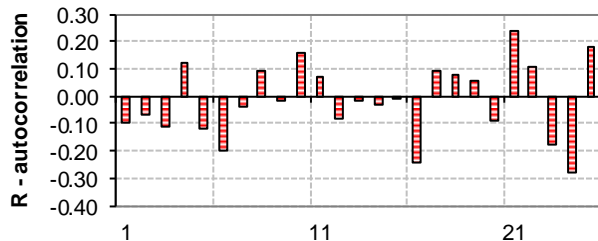

Autocorrelogram of yearly discharge.

River: Topla

Station: Hanusovce

Area: 1.050 10³ km²

SK

Basic statistical characteristics

	Qa	qa	Qmin	Qmax	cs	cv	Med.	trend	Hurst
	m3/s	l/s/km2	m3/s	m3/s			m3/s		
1876-2005	8	7.8	3	16	0.69	0.34	8	-0.0138	0.536

Period	Qa	qa	Qmin	Qmax	cs	cv
1871-1880						
1881-1890						
1891-1900						
1901-1910						
1911-1920						
1921-1930						
1931-1940	9	8.2	7	12	0.69	0.19
1941-1950	8	7.9	4	15	0.59	0.44
1951-1960	8	7.6	6	12	0.80	0.31
1961-1970	8	7.7	3	12	-0.01	0.41
1971-1980	10	9.6	5	16	0.34	0.34
1981-1990	8	7.3	5	14	1.25	0.35
1991-2000	7	6.4	5	8	-0.15	0.15
2001-2010	8	8.1	4	15	0.96	0.38

Period	Qa	St.dev	qa	cs	cv
1886-1915					
1901-1930					
1916-1945	9	3	8.6	0.57	0.29
1931-1960	8	3	7.9	0.56	0.32
1946-1975	8	3	7.6	0.76	0.39
1961-1990	9	3	8.2	0.44	0.37
1976-2005	8	3	7.6	0.88	0.32

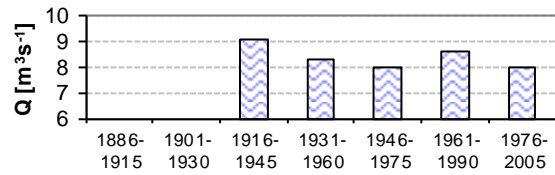

Long term 30-year discharge.

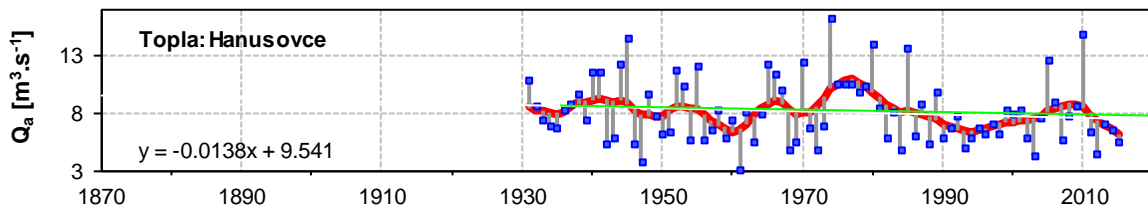

Average annual discharge, differences from 7-year moving averages.

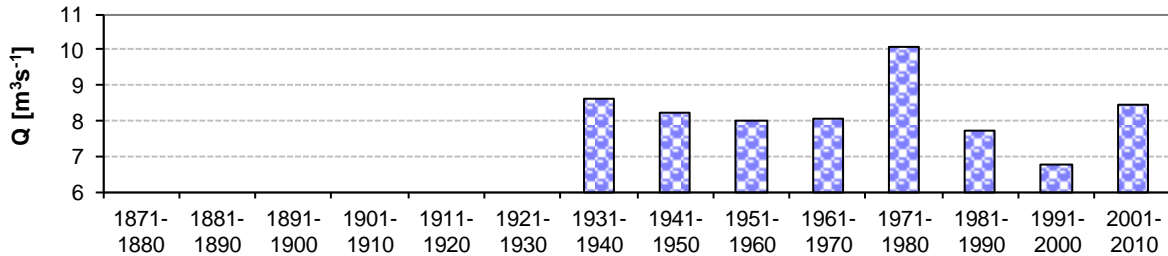

Long term 10-year discharge.

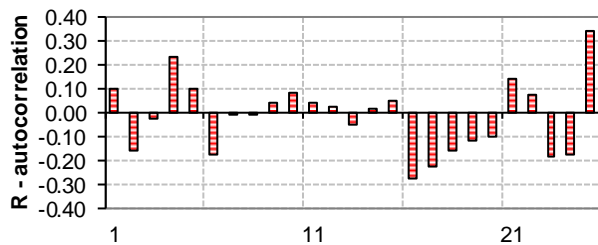

Autocorrelogram of yearly discharge.

River: Krupinica

Station: Plastovce

Area: 0.303 10³ km²

SK

Basic statistical characteristics

	Qa	qa	Qmin	Qmax	cs	cv	Med.	trend	Hurst
	m3/s	l/s/km2	m3/s	m3/s			m3/s		
1876-2005	2	6.0	1	5	1.39	0.53	2	-0.0183	0.679

Period	Qa	qa	Qmin	Qmax	cs	cv
1871-1880						
1881-1890						
1891-1900						
1901-1910						
1911-1920						
1921-1930						
1931-1940	3	8.6	0.7	5.1	0.54	0.51
1941-1950	2	7.0	0.6	4.6	0.89	0.57
1951-1960	2	6.3	1.2	2.9	0.42	0.32
1961-1970	2	7.0	1.0	4.5	1.31	0.53
1971-1980	2	5.1	0.6	2.6	0.35	0.45
1981-1990	1	4.3	0.8	2.2	0.95	0.32
1991-2000	1	4.5	0.7	2.6	1.06	0.41
2001-2006	1	4.1	0.6	2.0	0.38	0.41

Period	Qa	St.dev	qa	cs	cv
1886-1915					
1901-1930					
1916-1945	3	1	8.7	0.22	0.51
1931-1960	2	1	7.3	0.94	0.49
1946-1975	2	1	5.9	1.44	0.46
1961-1990	2	1	5.4	1.69	0.51
1976-2005	1	1	4.6	0.83	0.39

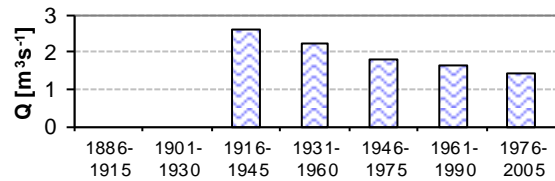

Long term 30-year discharge.

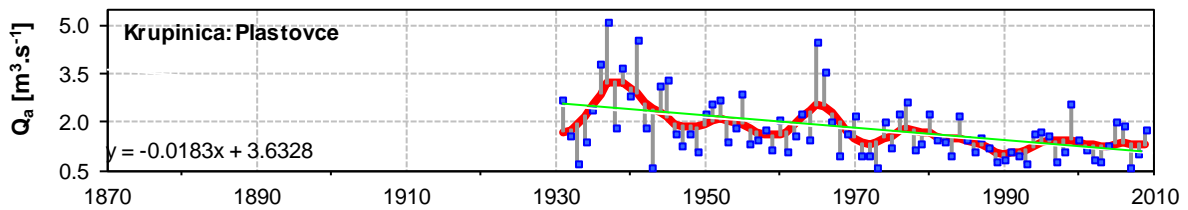

Average annual discharge, differences from 7-year moving averages.

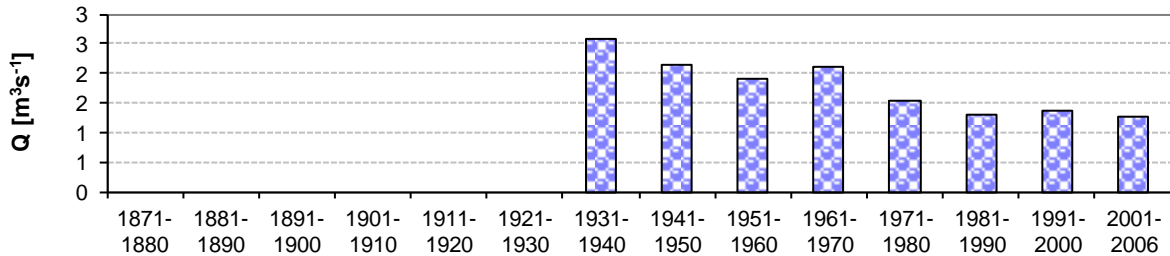

Long term 10-year discharge.

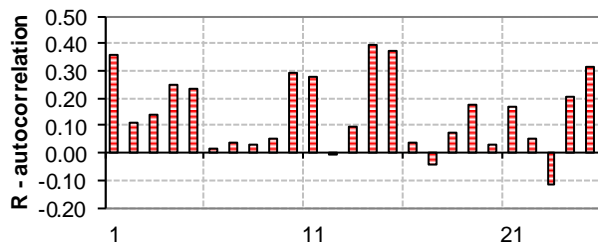

Autocorrelogram of yearly discharge.

River: Ipel

Station: Holisa

Area: 0.686 10³ km²

SK

Basic statistical characteristics

	Qa	qa	Qmin	Qmax	cs	cv	Med.	trend	Hurst
	m3/s	l/s/km2	m3/s	m3/s			m3/s		
1876-2005	3.1	4.5	1	8	1.28	0.51	3	-0.0246	0.646

Period	Qa	qa	Qmin	Qmax	cs	cv
1871-1880						
1881-1890						
1891-1900						
1901-1910						
1911-1920						
1921-1930						
1931-1940	4	6.5	1.3	8.5	0.33	0.55
1941-1950	3	3.7	0.6	6.2	1.50	0.59
1951-1960	3	5.0	1.6	5.1	0.08	0.36
1961-1970	4	5.2	1.7	6.9	0.78	0.47
1971-1980	3	5.0	1.4	5.3	-0.09	0.33
1981-1990	2	3.1	1.4	3.1	0.75	0.24
1991-2000	2	3.3	0.9	3.2	-0.38	0.33
2001-2006	2	3.2	1.1	3.7	0.25	0.38

Period	Qa	St.dev	qa	cs	cv
1886-1915					
1901-1930					
1916-1945	4	2	5.9	0.49	0.58
1931-1960	3	2	5.1	0.91	0.55
1946-1975	3	1	4.5	0.86	0.44
1961-1990	3	1	4.4	1.05	0.44
1976-2005	3	1	3.7	1.04	0.39

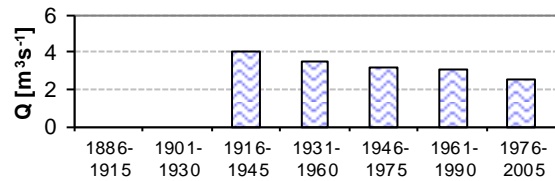

Long term 30-year discharge.

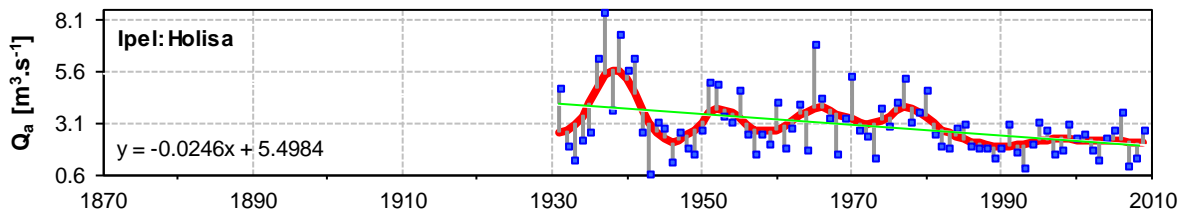

Average annual discharge, differences from 7-year moving averages.

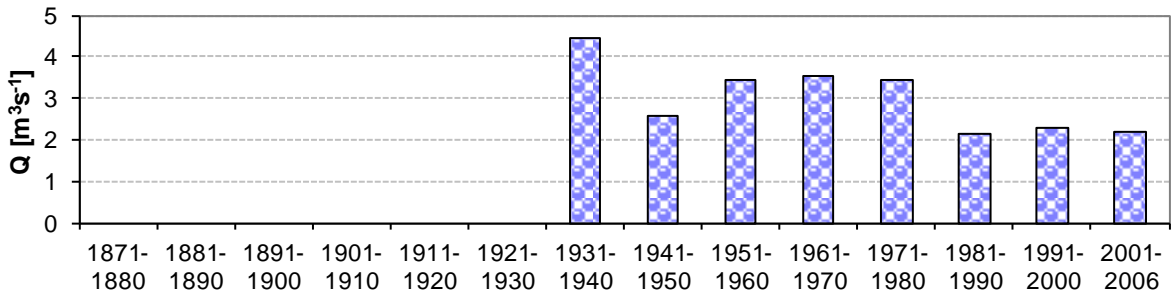

Long term 10-year discharge.

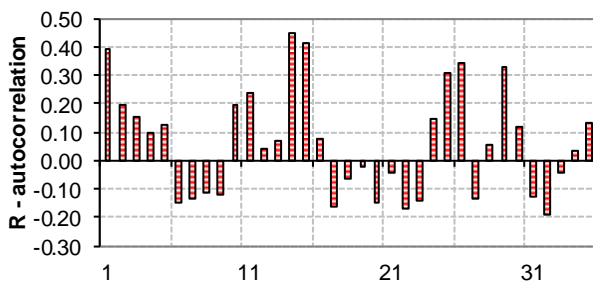

Autocorrelogram of yearly discharge.

River: NITRA Station: NITRIANSKA STREDA Area: 2.094 10³ km² SK

Basic statistical characteristics

	Qa	qa	Qmin	Qmax	cs	cv	Med.	trend	Hurst
	m ³ /s	l/s/km ²	m ³ /s	m ³ /s			m ³ /s		
1876-2005	14.7	7.0	6	26	0.44	0.30	14	-0.0342	0.612

Period	Qa	qa	Qmin	Qmax	cs	cv
1871-1880						
1881-1890						
1891-1900						
1901-1910						
1911-1920						
1921-1930						
1931-1940	16	7.6	6	25	-0.18	0.45
1941-1950	15	7.0	9	26	1.35	0.33
1951-1960	15	7.3	9	19	-0.58	0.21
1961-1970	16	7.7	10	24	0.52	0.31
1971-1980	15	6.9	7	21	-0.26	0.29
1981-1990	14	6.6	9	19	0.33	0.22
1991-2000	14	6.6	9	19	-0.14	0.25
2001-2006	13	6.0	8	17	0.44	0.23

Period	Qa	St.dev	qa	cs	cv
1886-1915					
1901-1930					
1916-1945	16	7	7.6	0.08	0.42
1931-1960	15	5	7.3	0.27	0.34
1946-1975	15	4	7.1	0.43	0.28
1961-1990	15	4	7.1	0.51	0.28
1976-2005	14	3	6.7	0.08	0.24

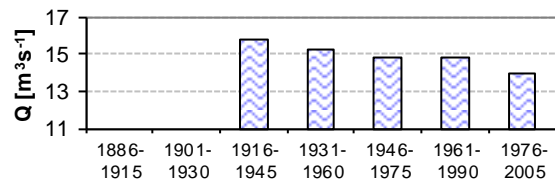

Long term 30-year discharge.

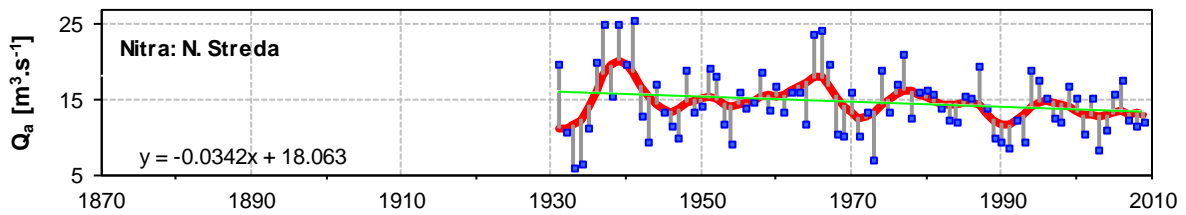

Average annual discharge, differences from 7-year moving averages.

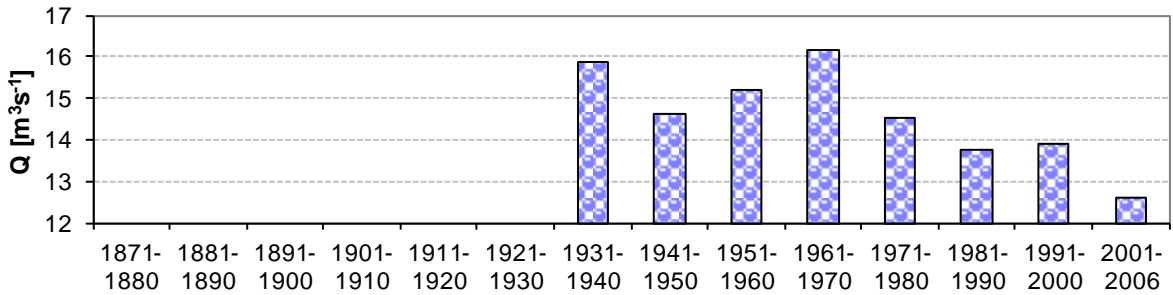

Long term 10-year discharge.

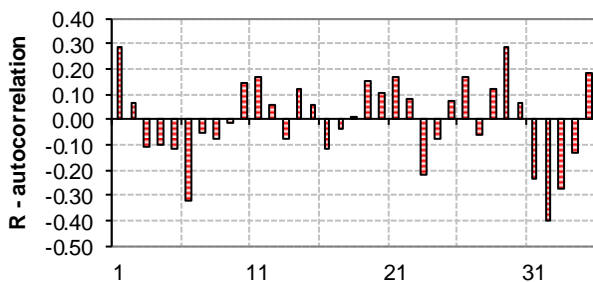

Autocorrelogram of yearly discharge.

River: NITRA

Station:Nove Zamky

Area: 2.094 10³ km²

SK

Basic statistical characteristics

	Qa	qa	Qmin	Qmax	cs	cv	Med.	trend	Hurst
	m3/s	l/s/km2	m3/s	m3/s			m3/s		
1876-2005	18.0	8.6	7	31	0.28	0.31	18	0.0004	0.520

Period	Qa	qa	Qmin	Qmax	cs	cv
1871-1880						
1881-1890						
1891-1900						
1901-1910						
1911-1920	20	9.5	10	28	-0.36	0.33
1921-1930	17	8.0	10	24	-0.15	0.28
1931-1940	19	9.2	7	30	-0.33	0.44
1941-1950	17	8.1	11	30	1.39	0.34
1951-1960	18	8.5	10	22	-1.26	0.21
1961-1970	20	9.4	11	31	0.47	0.34
1971-1980	18	8.4	8	27	0.02	0.31
1981-1990	17	8.2	11	26	0.76	0.24
1991-2000	19	9.1	10	27	-0.26	0.31
2001-2006	17	8.2	11	24	0.38	0.28

Period	Qa	St.dev	qa	cs	cv
1886-1915					
1901-1930	18	5	8.5	0.09	0.30
1916-1945	18	7	8.7	0.12	0.36
1931-1960	18	6	8.6	0.20	0.34
1946-1975	18	5	8.4	0.54	0.30
1961-1990	18	5	8.7	0.54	0.30
1976-2005	18	5	8.6	0.24	0.27

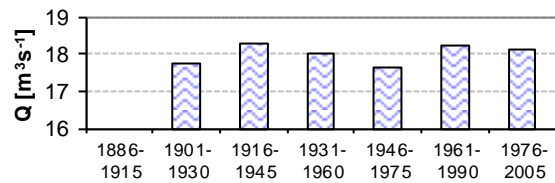

Long term 30-year discharge.

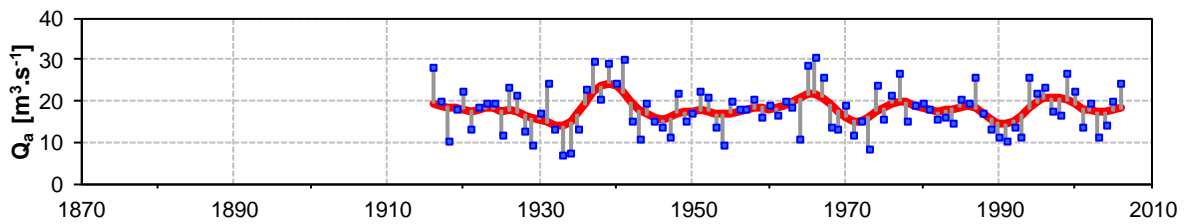

Average annual discharge, differences from 7-year moving averages.

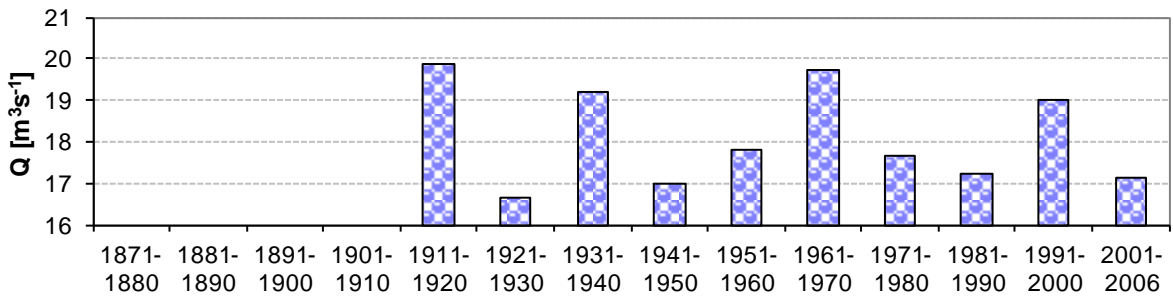

Long term 10-year discharge.

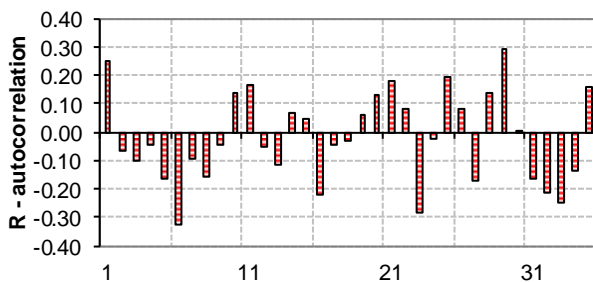

Autocorrelogram of yearly discharge.

River: Raba

Station: Arpas

Area: 6.610 10³ km²

HU

Basic statistical characteristics

	Qa	qa	Qmin	Qmax	cs	cv	Med.	trend	Hurst
	m3/s	l/s/km2	m3/s	m3/s			m3/s		
1876-2005	34	5.2	10	92	1.40	0.42	32	-0.3306	0.551

Period	Qa	qa	Qmin	Qmax	cs	cv
1871-1880						
1881-1890						
1891-1900						
1901-1910						
1911-1920						
1921-1930						
1931-1940						
1941-1950						
1951-1960	32	4.9	26	39	0.18	0.15
1961-1970	49	7.4	23	92	1.27	0.39
1971-1980	31	4.7	15	53	0.52	0.44
1981-1990	33	5.0	22	56	1.12	0.32
1991-2000	33	4.9	19	53	0.73	0.30
2001-2006	21	3.2	10	29	-0.19	0.37

Period	Qa	St.dev	qa	cs	cv
1886-1915					
1901-1930					
1916-1945					
1931-1960	32	5	4.9	0.18	0.15
1946-1975	40	17	6.0	1.47	0.43
1961-1990	38	16	5.7	1.30	0.43
1976-2005	30	11	4.6	0.45	0.37

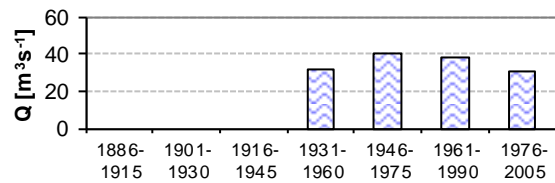

Long term 30-year discharge.

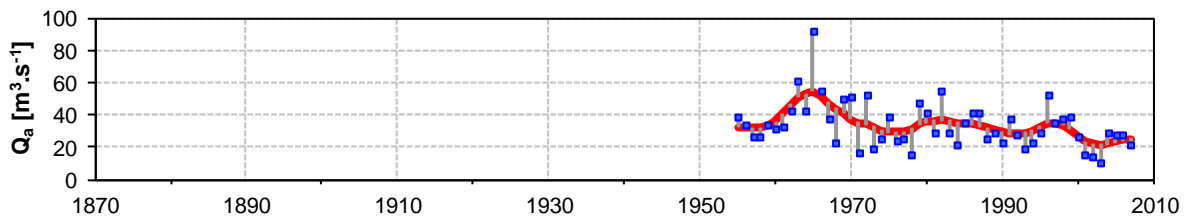

Average annual discharge, differences from 7-year moving averages.

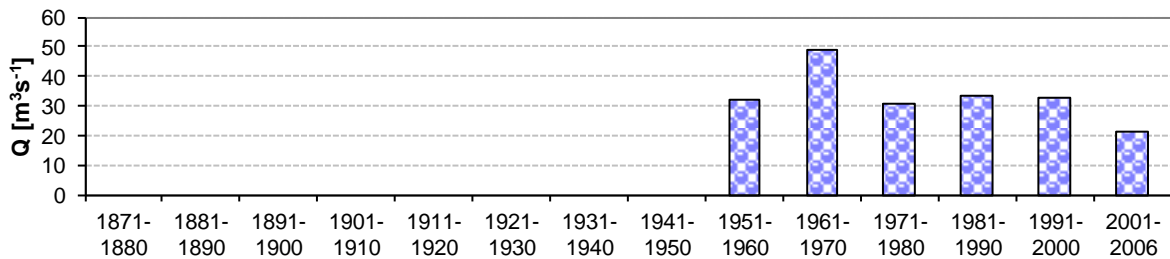

Long term 10-year discharge.

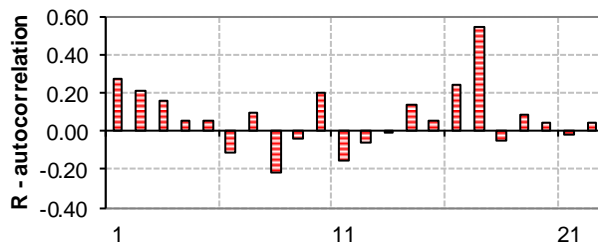

Autocorrelogram of yearly discharge.

River: Tisza

Station: Vasarosnameny Area: 25.100 10³ km²

HU

Basic statistical characteristics

	Qa	qa	Qmin	Qmax	cs	cv	Med.	trend	Hurst
	m3/s	l/s/km2	m3/s	m3/s			m3/s		
1876-2005	362	14.4	168	809	1.09	0.29	354	0.2005	0.526

Period	Qa	qa	Qmin	Qmax	cs	cv
1871-1880						
1881-1890	347	13.8	297	398		0.21
1891-1900	327	13.0	249	423	0.32	0.17
1901-1910	353	14.1	214	438	-0.72	0.19
1911-1920	393	15.7	245	685	0.95	0.37
1921-1930	364	14.5	223	589	0.91	0.29
1931-1940	353	14.1	249	523	0.62	0.28
1941-1950	383	15.2	169	809	1.71	0.46
1951-1960	334	13.3	195	514	0.17	0.31
1961-1970	354	14.1	168	608	0.71	0.33
1971-1980	395	15.7	215	572	-0.09	0.34
1981-1990	350	14.0	257	508	0.77	0.23
1991-2000	369	14.7	279	535	0.94	0.22
2001-2006	385	15.3	250	479	-1.08	0.18

Period	Qa	St.dev	qa	cs	cv
1886-1915	365	99	14.5	1.41	0.27
1901-1930	370	107	14.7	1.07	0.29
1916-1945	366	127	14.6	1.56	0.35
1931-1960	357	127	14.2	1.54	0.36
1946-1975	334	103	13.3	0.70	0.31
1961-1990	366	111	14.6	0.44	0.30
1976-2005	382	88	15.2	0.48	0.23

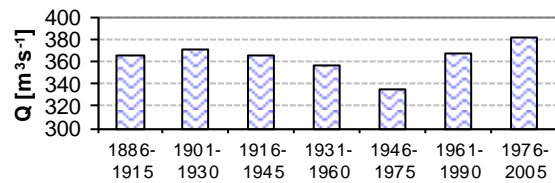

Long term 30-year discharge.

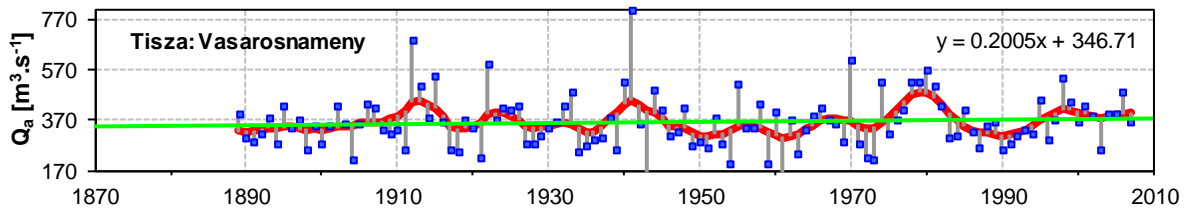

Average annual discharge, differences from 7-year moving averages.

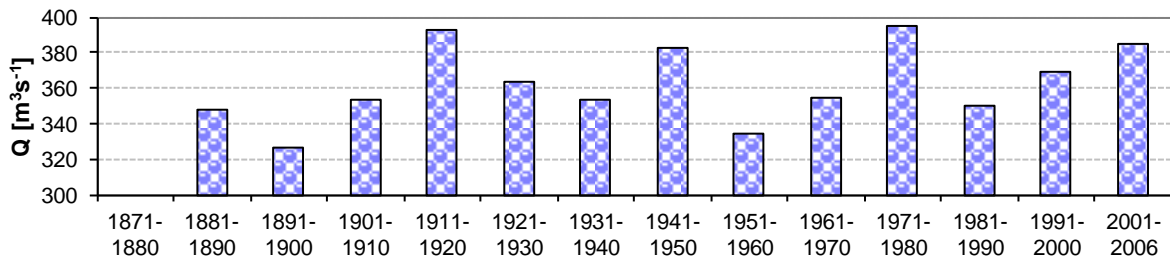

Long term 10-year discharge.

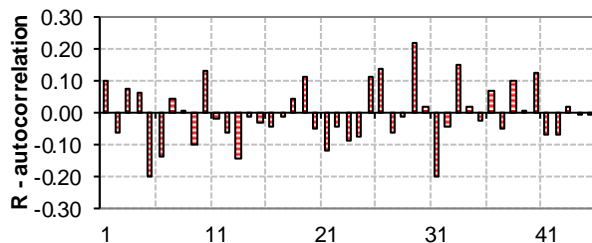

Autocorrelogram of yearly discharge.

River: Tisza

Station: Szolnok

Area: 73.113 10³ km²

SR

Basic statistical characteristics

	Qa	qa	Qmin	Qmax	cs	cv	Med.	trend	Hurst
	m ³ /s	l/s/km ²	m ³ /s	m ³ /s			m ³ /s		
1876-2005	539	7.4	242	1173	0.90	0.31	518	-0.0772	0.530

Period	Qa	qa	Qmin	Qmax	cs	cv
1871-1880						
1881-1890						
1891-1900						
1901-1910						
1911-1920						
1921-1930	561	7.7	317	824	0.46	0.28
1931-1940	540	7.4	374	826	0.85	0.25
1941-1950	524	7.2	248	1173	1.99	0.49
1951-1960	527	7.2	311	788	0.14	0.26
1961-1970	558	7.6	242	907	0.23	0.36
1971-1980	604	8.3	293	877	-0.32	0.33
1981-1990	485	6.6	336	653	0.30	0.21
1991-2000	521	7.1	364	808	0.97	0.28
2001-2006	553	7.6	348	740	-0.15	0.23

Period	Qa	St.dev	qa	cs	cv
1886-1915					
1901-1930	561	159	7.7	0.46	0.28
1916-1945	565	191	7.7	1.34	0.34
1931-1960	530	179	7.3	1.63	0.34
1946-1975	513	163	7.0	0.55	0.32
1961-1990	549	175	7.5	0.32	0.32
1976-2005	544	146	7.4	0.57	0.27

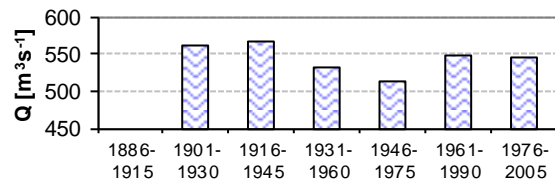

Long term 30-year discharge.

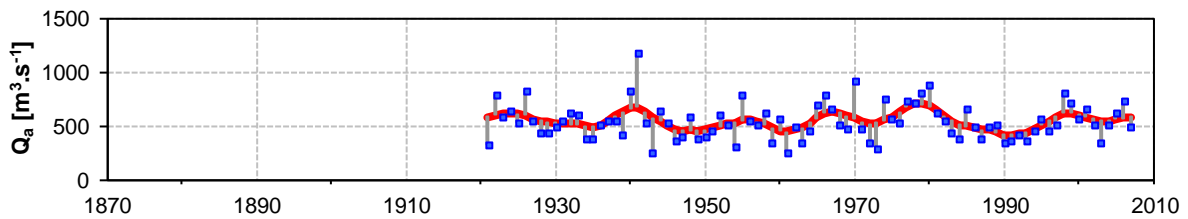

Average annual discharge, differences from 7-year moving averages.

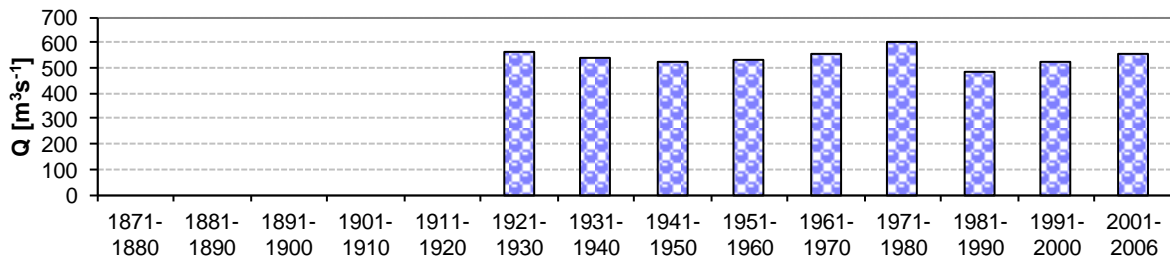

Long term 10-year discharge.

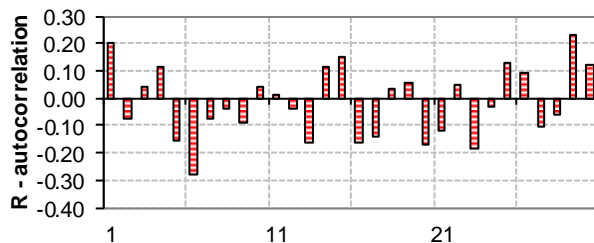

Autocorrelogram of yearly discharge.

River: Tisza

Station: Szeged

Area: 138.408 10³ km²

HU

Basic statistical characteristics

	Qa	qa	Qmin	Qmax	cs	cv	Med.	trend	Hurst
	m ³ /s	l/s/km ²	m ³ /s	m ³ /s			m ³ /s		
1876-2005	831	6.0	380	1782	0.92	0.31	805	1.2652	0.594

Period	Qa	qa	Qmin	Qmax	cs	cv
1871-1880						
1881-1890						
1891-1900						
1901-1910						
1911-1920						
1921-1930	781	5.6	439	1154	0.39	0.28
1931-1940	832	6.0	545	1301	0.96	0.26
1941-1950	796	5.8	391	1782	1.86	0.50
1951-1960	766	5.5	502	1137	0.44	0.24
1961-1970	870	6.3	380	1560	0.65	0.39
1971-1980	944	6.8	542	1318	-0.33	0.28
1981-1990	784	5.7	520	1105	0.38	0.24
1991-2000	863	6.2	598	1255	0.67	0.25
2001-2006	887	6.4	559	1229	0.19	0.26

Period	Qa	St.dev	qa	cs	cv
1886-1915					
1901-1930	781	219	5.6	0.39	0.28
1916-1945	842	289	6.1	1.40	0.34
1931-1960	798	274	5.8	1.69	0.34
1946-1975	779	259	5.6	1.05	0.33
1961-1990	866	272	6.3	0.44	0.31
1976-2005	873	216	6.3	0.27	0.25

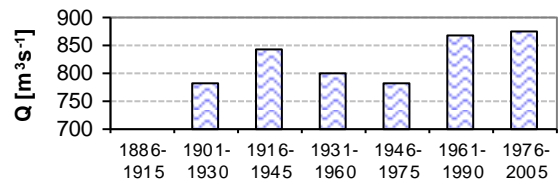

Long term 30-year discharge.

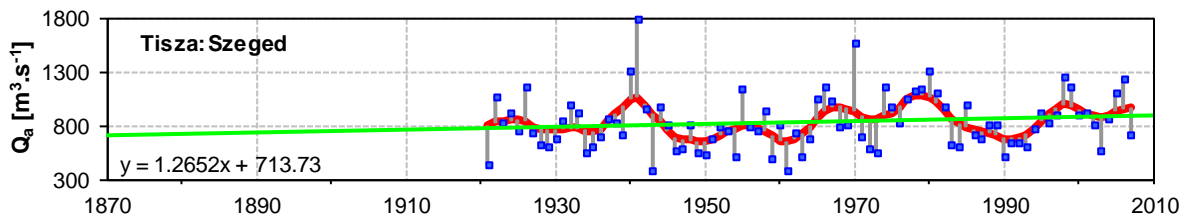

Average annual discharge, differences from 7-year moving averages.

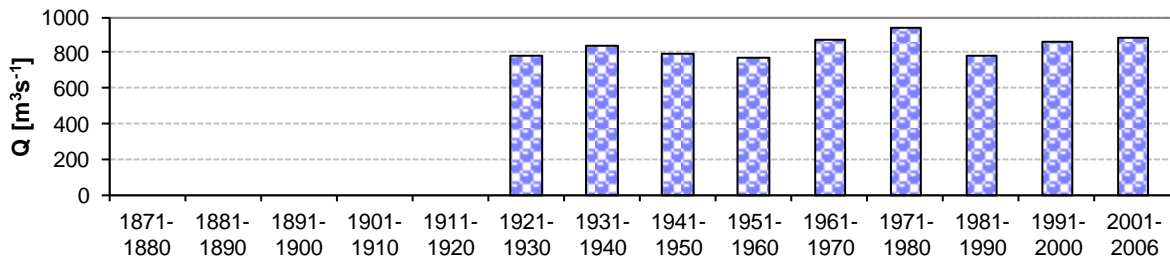

Long term 10-year discharge.

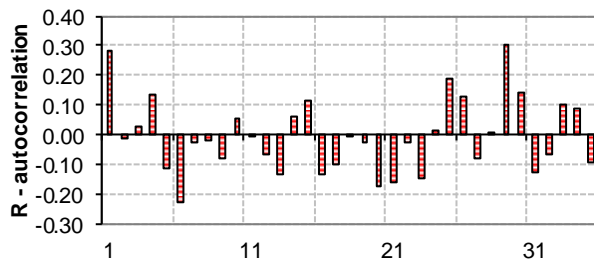

Autocorrelogram of yearly discharge.

River: Szamos

Station: Czenger

Area: 15.283 10³ km²

HU

Basic statistical characteristics

	Qa	qa	Qmin	Qmax	cs	cv	Med.	trend	Hurst
	m ³ /s	l/s/km ²	m ³ /s	m ³ /s			m ³ /s		
1876-2005	128	8.4	57	249	0.90	0.33	121	0.1086	0.588

Period	Qa	qa	Qmin	Qmax	cs	cv
1871-1880						
1881-1890						
1891-1900						
1901-1910						
1911-1920						
1921-1930						
1931-1940	135	8.8	97	196	0.77	0.29
1941-1950	120	7.8	57	249	2.13	0.41
1951-1960	116	7.6	72	167	0.09	0.28
1961-1970	134	8.8	59	246	1.16	0.36
1971-1980	148	9.7	86	222	0.05	0.37
1981-1990	124	8.1	67	218	0.96	0.38
1991-2000	120	7.8	82	180	0.47	0.28
2001-2006	138	9.1	80	198	0.15	0.27

Period	Qa	St.dev	qa	cs	cv
1886-1915					
1901-1930	122		8.0		
1916-1945	134	47	8.8	1.02	0.35
1931-1960	123	40	8.1	1.25	0.33
1946-1975	119	38	7.8	1.33	0.32
1961-1990	135	49	8.9	0.61	0.36
1976-2005	133	44	8.7	0.53	0.33

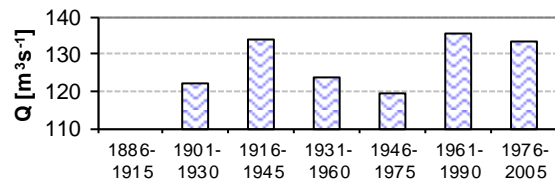

Long term 30-year discharge.

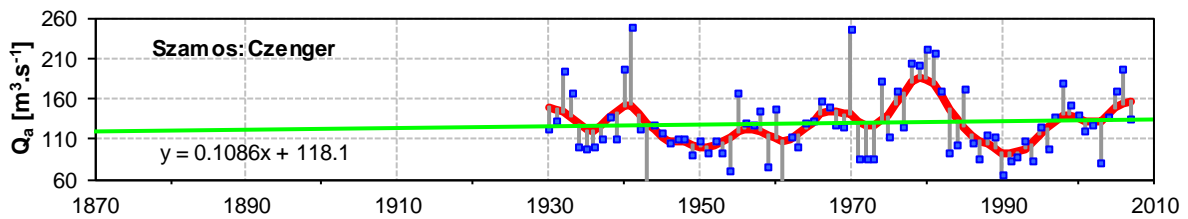

Average annual discharge, differences from 7-year moving averages.

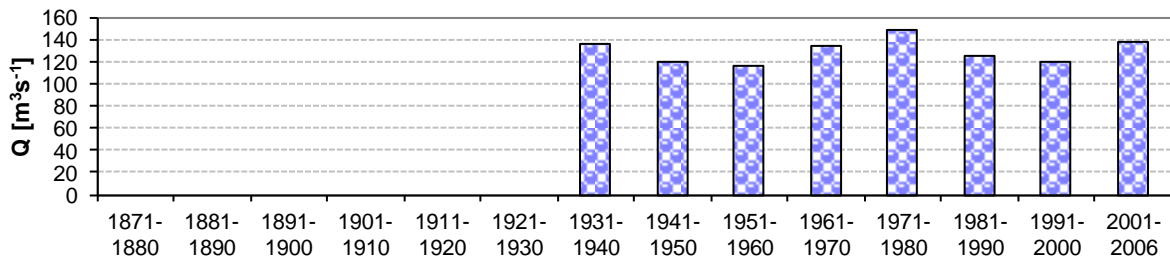

Long term 10-year discharge.

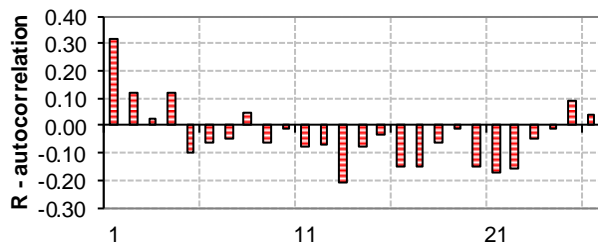

Autocorrelogram of yearly discharge.

River: Maros

Station: Mako

Area: 30.149 10³ km²

HU

Basic statistical characteristics

	Qa	qa	Qmin	Qmax	cs	cv	Med.	trend	Hurst
	m3/s	l/s/km2	m3/s	m3/s			m3/s		
1876-2005	176	5.8	88	390	1.13	0.33	160	0.3943	0.582

Period	Qa	qa	Qmin	Qmax	cs	cv
1871-1880						
1881-1890						
1891-1900						
1901-1910						
1911-1920						
1921-1930	124	4.1	124	124	#DIV/0!	
1931-1940	166	5.5	111	228	0.27	0.25
1941-1950	160	5.3	88	362	2.02	0.51
1951-1960	176	5.8	117	255	0.27	0.30
1961-1970	195	6.5	98	390	1.67	0.40
1971-1980	194	6.4	135	250	0.11	0.24
1981-1990	160	5.3	96	240	0.72	0.31
1991-2000	183	6.1	107	255	0.11	0.29
2001-2006	195	6.5	114	285	0.66	0.33

Period	Qa	St.dev	qa	cs	cv
1886-1915					
1901-1930	124		4.1		
1916-1945	173	66	5.7	1.64	0.38
1931-1960	167	59	5.6	1.35	0.35
1946-1975	176	62	5.8	1.42	0.35
1961-1990	183	61	6.1	1.28	0.33
1976-2005	178	52	5.9	0.37	0.30

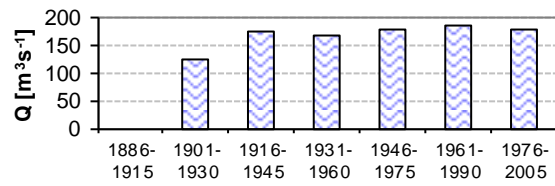

Long term 30-year discharge.

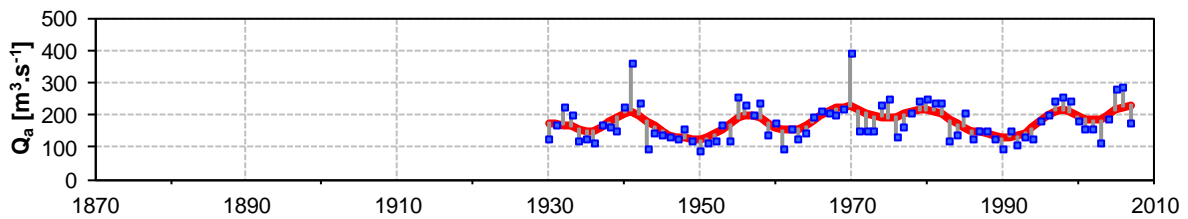

Average annual discharge, differences from 7-year moving averages.

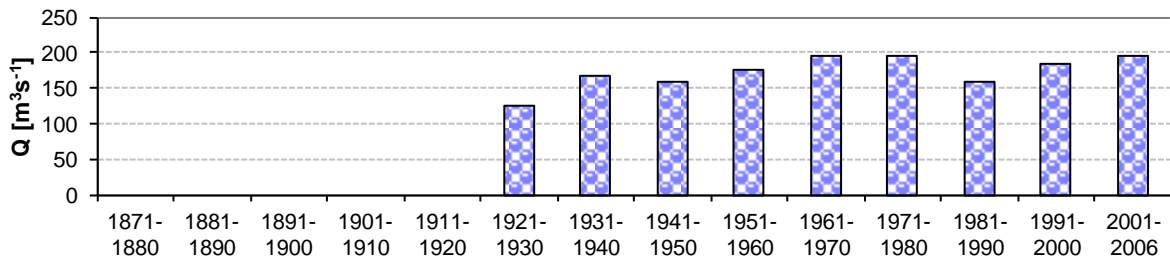

Long term 10-year discharge.

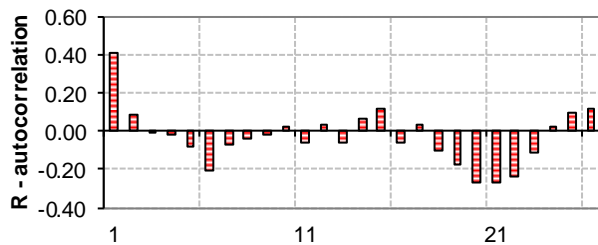

Autocorrelogram of yearly discharge.

River: Sajo

Station: Felseozsolca

Area: 6.440 10³ km²

HU

Basic statistical characteristics

	Qa	qa	Qmin	Qmax	cs	cv	Med.	trend	Hurst
	m3/s	l/s/km2	m3/s	m3/s			m3/s		
1876-2005	30	4.7	8	71	0.73	0.42	28	-0.0731	0.631

Period	Qa	qa	Qmin	Qmax	cs	cv
1871-1880						
1881-1890			0	0		
1891-1900	36	5.6	14	51	-0.52	0.33
1901-1910	26	4.0	17	40	0.56	0.32
1911-1920	37	5.8	16	64	0.49	0.42
1921-1930	30	4.7	13	56	0.81	0.39
1931-1940	36	5.6	13	71	0.37	0.54
1941-1950	23	3.6	9	51	1.46	0.53
1951-1960	34	5.3	17	47	-0.35	0.29
1961-1970	33	5.1	16	59	0.73	0.43
1971-1980	36	5.6	11	57	-0.36	0.36
1981-1990	23	3.6	16	32	0.23	0.23
1991-2000	24	3.7	8	35	-0.85	0.31
2001-2006	24	3.7	15	41	1.14	0.38

Period	Qa	St.dev	qa	cs	cv
1886-1915	32	13	5.0	0.60	0.39
1901-1930	31	13	4.8	0.95	0.41
1916-1945	33	16	5.1	0.51	0.48
1931-1960	31	15	4.8	0.64	0.48
1946-1975	30	12	4.6	0.56	0.40
1961-1990	31	12	4.7	0.71	0.41
1976-2005	27	10	4.1	1.08	0.39

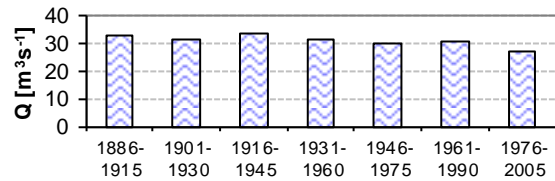

Long term 30-year discharge.

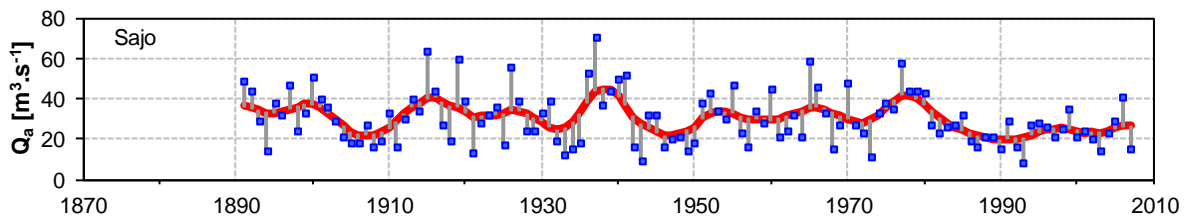

Average annual discharge, differences from 7-year moving averages.

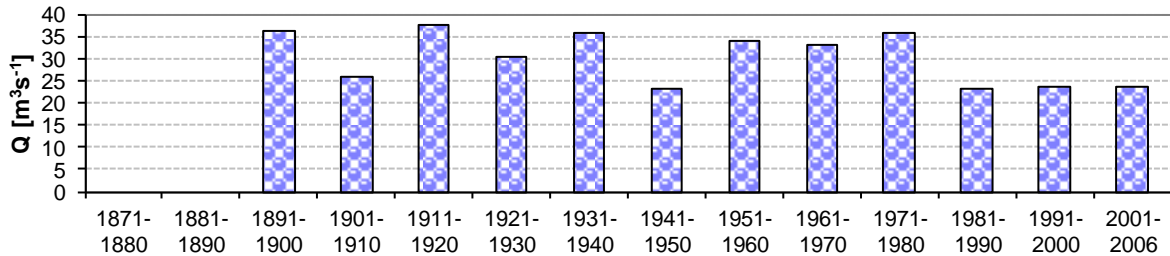

Long term 10-year discharge.

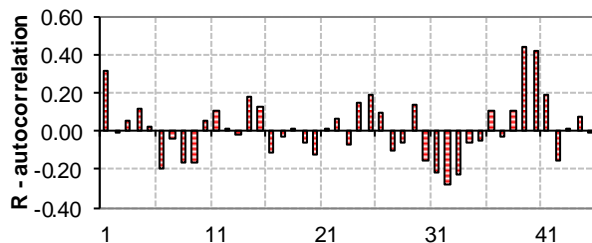

Autocorrelogram of yearly discharge.

River: Tisza

Station: Senta

Area: 141.715 10³ km²

SR

Basic statistical characteristics

	Qa	qa	Qmin	Qmax	cs	cv	Med.	trend	Hurst
	m3/s	l/s/km2	m3/s	m3/s			m3/s		
1876-2005	792	5.6	371	1645	0.88	0.31	770	1.6874	0.603

Period	Qa	qa	Qmin	Qmax	cs	cv
1871-1880						
1881-1890			0	0		
1891-1900			0	0		
1901-1910			0	0		
1911-1920			0	0		
1921-1930			0	0		
1931-1940	776	5.5	531	1206	1.03	0.25
1941-1950	735	5.2	371	1645	1.77	0.51
1951-1960	734	5.2	484	1053	0.25	0.24
1961-1970	820	5.8	395	1452	0.81	0.37
1971-1980	905	6.4	516	1333	-0.03	0.29
1981-1990	729	5.1	470	1061	0.59	0.26
1991-2000	813	5.7	537	1168	0.52	0.26
2001-2006	899	6.3	580	1231	0.20	0.24

Period	Qa	St.dev	qa	cs	cv
1886-1915					
1901-1930					
1916-1945	825	302	5.8	1.39	0.37
1931-1960	748	255	5.3	1.55	0.34
1946-1975	738	239	5.2	1.02	0.32
1961-1990	818	257	5.8	0.57	0.31
1976-2005	831	219	5.9	0.32	0.26

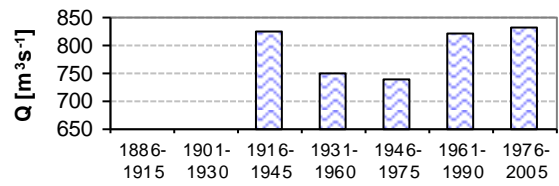

Long term 30-year discharge.

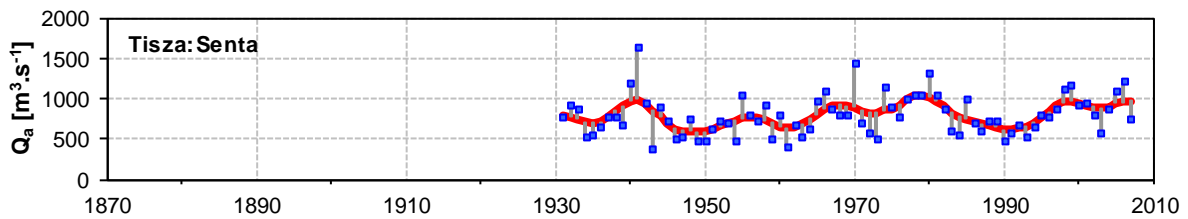

Average annual discharge, differences from 7-year moving averages.

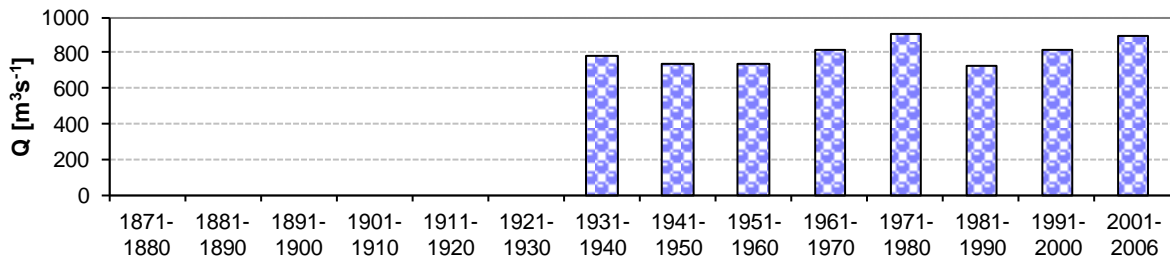

Long term 10-year discharge.

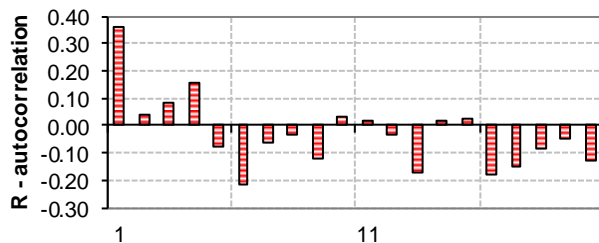

Autocorrelogram of yearly discharge.

River: Lim

Station: Prijepolje

Area: 3.160 10³ km²

SR

Basic statistical characteristics

	Qa	qa	Qmin	Qmax	cs	cv	Med.	trend	Hurst
	m ³ /s	l/s/km ²	m ³ /s	m ³ /s			m ³ /s		
1876-2005	78	24.8	36	134	0.70	0.23	76	-0.1445	0.628

Period	Qa	qa	Qmin	Qmax	cs	cv
1871-1880						
1881-1890			0	0		
1891-1900			0	0		
1901-1910			0	0		
1911-1920			0	0		
1921-1930	93	29.4	72	129	1.22	0.25
1931-1940	76	24.1	61	114	1.88	0.20
1941-1950	73	23.2	44	119	1.10	0.28
1951-1960	89	28.0	70	134	1.41	0.22
1961-1970	84	26.7	64	103	-0.16	0.15
1971-1980	85	26.8	59	121	0.72	0.22
1981-1990	68	21.4	44	91	-0.06	0.23
1991-2000	68	21.5	36	90	-0.80	0.22
2001-2006	77	24.3	60	98	0.45	0.19

Period	Qa	St.dev	qa	cs	cv
1886-1915					
1901-1930	93	23	29.4	1.22	0.25
1916-1945	81	21	25.6	0.86	0.26
1931-1960	79	19	25.1	1.09	0.24
1946-1975	81	16	25.5	1.25	0.20
1961-1990	79	17	25.0	0.18	0.22
1976-2005	74	18	23.6	0.29	0.24

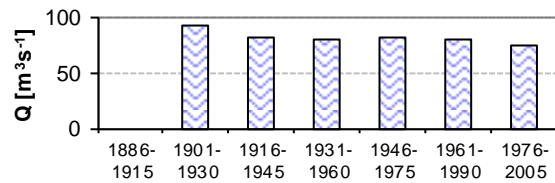

Long term 30-year discharge.

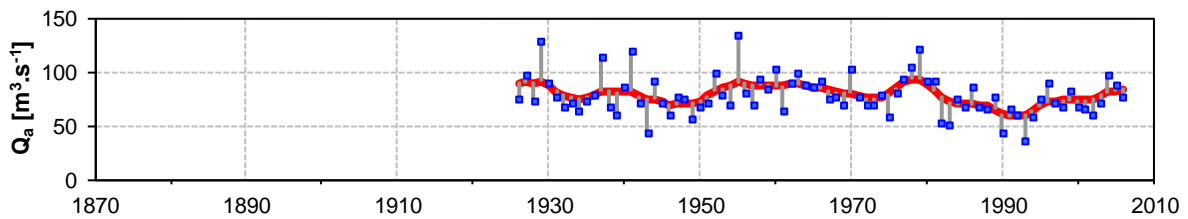

Average annual discharge, differences from 7-year moving averages.

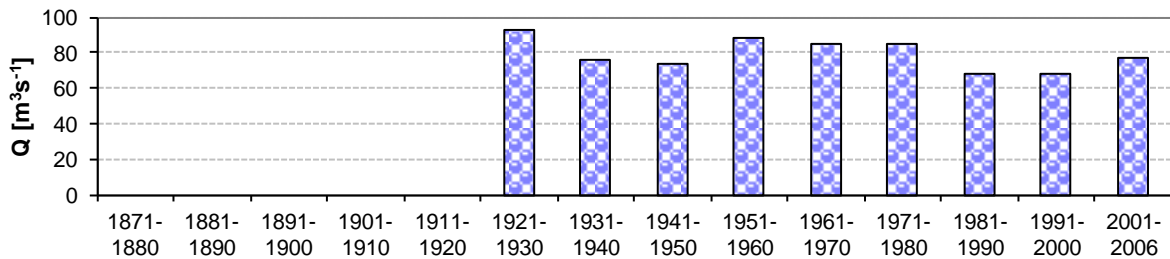

Long term 10-year discharge.

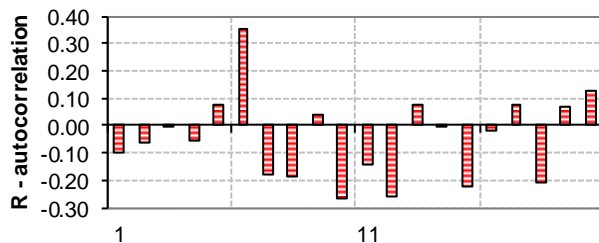

Autocorrelogram of yearly discharge.

River: Drina

Station: Bajina Basta

Area: 14.797 10³ km²

SR

Basic statistical characteristics

	Qa	qa	Qmin	Qmax	cs	cv	Med.	trend	Hurst
	m ³ /s	l/s/km ²	m ³ /s	m ³ /s			m ³ /s		
1876-2005	340	23.0	169	547	0.55	0.20	329	-0.6530	0.636

Period	Qa	qa	Qmin	Qmax	cs	cv
1871-1880						
1881-1890			0	0		
1891-1900			0	0		
1901-1910			0	0		
1911-1920			0	0		
1921-1930	356	24.1	274	421	-0.46	0.17
1931-1940	361	24.4	297	547	1.83	0.21
1941-1950	321	21.7	258	483	1.48	0.23
1951-1960	362	24.4	279	518	0.89	0.20
1961-1970	381	25.7	277	496	0.22	0.15
1971-1980	364	24.6	268	473	0.31	0.19
1981-1990	296	20.0	169	387	-0.67	0.21
1991-2000	309	20.9	195	402	-0.46	0.19
2001-2006	308	20.8	260	363	0.17	0.12

Period	Qa	St.dev	qa	cs	cv
1886-1915					
1901-1930	356	60	24.1	-0.46	0.17
1916-1945	360	73	24.4	1.01	0.20
1931-1960	348	75	23.5	1.13	0.22
1946-1975	346	66	23.4	0.81	0.19
1961-1990	347	72	23.4	-0.13	0.21
1976-2005	322	68	21.7	0.09	0.21

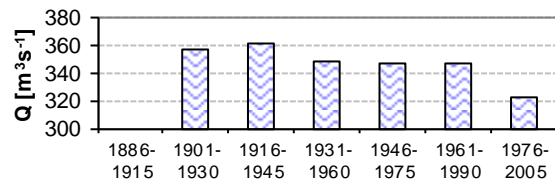

Long term 30-year discharge.

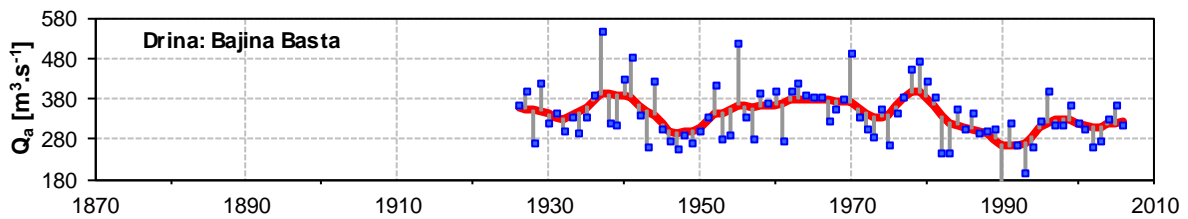

Average annual discharge, differences from 7-year moving averages.

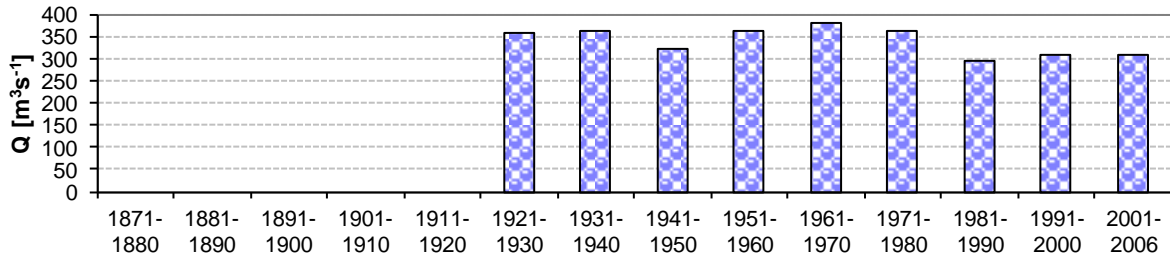

Long term 10-year discharge.

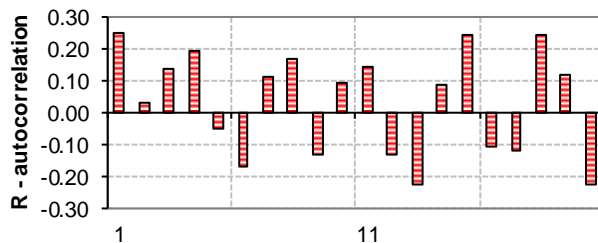

Autocorrelogram of yearly discharge.

River: Sava

Station: Sremska Mitrovic Area: 87.966 10³ km²

SR

Basic statistical characteristics

	Qa	qa	Qmin	Qmax	cs	cv	Med.	trend	Hurst
	m3/s	l/s/km2	m3/s	m3/s			m3/s		
1876-2005	1560	17.7	813	2560	0.48	0.19	1553	-2.2033	0.540

Period	Qa	qa	Qmin	Qmax	cs	cv
1871-1880						
1881-1890			0	0		
1891-1900			0	0		
1901-1910			0	0		
1911-1920			0	0		
1921-1930	1592	18.1	1353	1998	1.40	0.16
1931-1940	1744	19.8	1312	2560	1.48	0.21
1941-1950	1418	16.1	1022	2050	0.83	0.26
1951-1960	1624	18.5	1327	2273	1.56	0.17
1961-1970	1666	18.9	1262	2189	0.61	0.16
1971-1980	1566	17.8	1229	1873	-0.49	0.14
1981-1990	1323	15.0	813	1722	-0.47	0.20
1991-2000	1561	17.8	1254	1888	0.20	0.13
2001-2006	1505	17.1	996	1841	-0.81	0.21

Period	Qa	St.dev	qa	cs	cv
1886-1915					
1901-1930	1592	248	18.1	1.40	0.16
1916-1945	1679	343	19.1	0.96	0.20
1931-1960	1595	359	18.1	0.82	0.23
1946-1975	1539	296	17.5	0.58	0.19
1961-1990	1519	281	17.3	-0.11	0.19
1976-2005	1504	262	17.1	-0.73	0.17

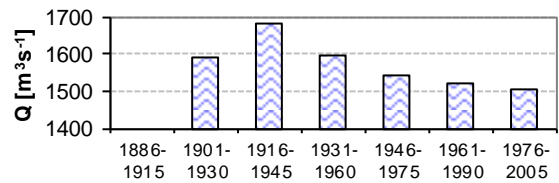

Long term 30-year discharge.

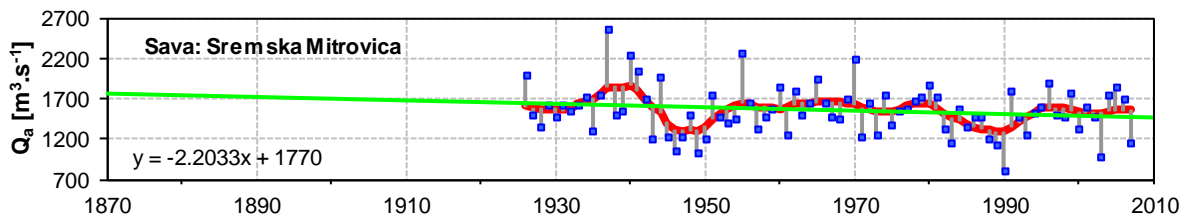

Average annual discharge, differences from 7-year moving averages.

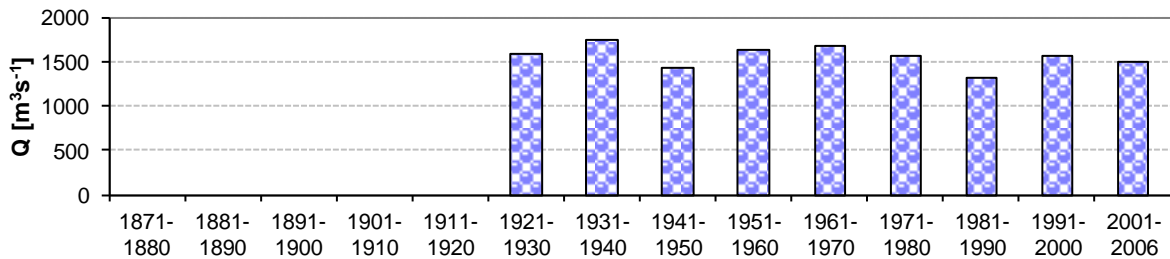

Long term 10-year discharge.

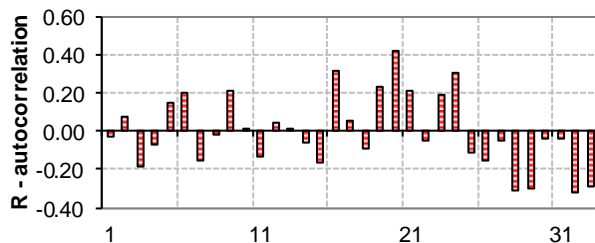

Autocorrelogram of yearly discharge.

River: Moravica

Station: Arilje

Area: 0.832 10³ km²

SR

Basic statistical characteristics

	Qa	qa	Qmin	Qmax	cs	cv	Med.	trend	Hurst
	m3/s	l/s/km2	m3/s	m3/s			m3/s		
1876-2005	11	12.8	5	17	0.32	0.26	10	-0.0143	0.471

Period	Qa	qa	Qmin	Qmax	cs	cv
1871-1880						
1881-1890			0	0		
1891-1900			0	0		
1901-1910			0	0		
1911-1920			0	0		
1921-1930			0	0		
1931-1940			0	0		
1941-1950			0	0		
1951-1960			0	0		
1961-1970	11	13.0	7	16	0.52	0.27
1971-1980	11	13.6	8	17	1.06	0.24
1981-1990	11	12.9	5	16	0.21	0.32
1991-2000	10	11.6	6	13	-0.71	0.26
2001-2006	11	13.3	8	15	0.05	0.24

Period	Qa	St.dev	qa	cs	cv
1886-1915					
1901-1930					
1916-1945					
1931-1960					
1946-1975	11	3	13.0	1.00	0.27
1961-1990	11	3	13.2	0.39	0.27
1976-2005	11	3	12.6	0.01	0.26

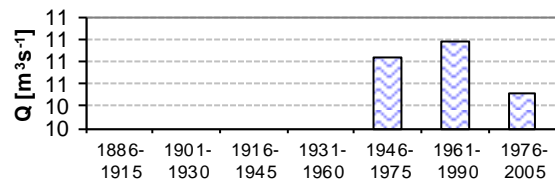

Long term 30-year discharge.

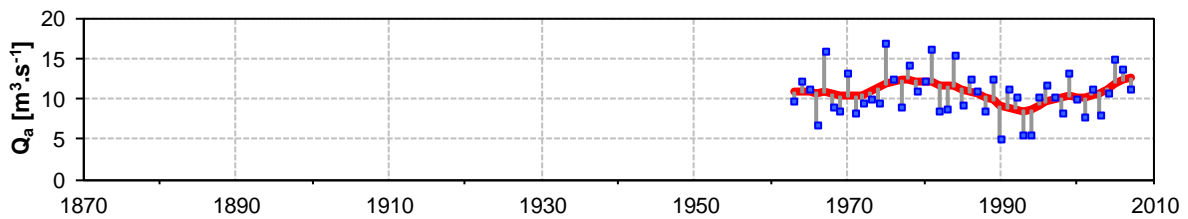

Average annual discharge, differences from 7-year moving averages.

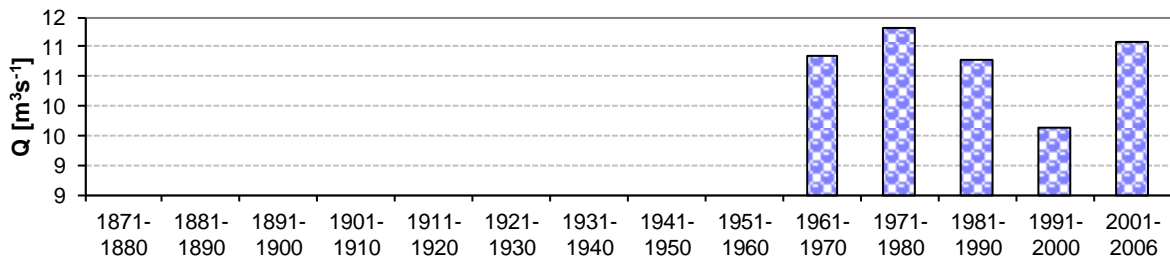

Long term 10-year discharge.

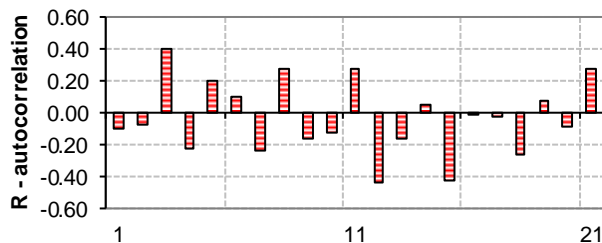

Autocorrelogram of yearly discharge.

River: Ibar

Station: Lopatnica Lakat Area: 7.818 10³ km²

SR

Basic statistical characteristics

	Qa	qa	Qmin	Qmax	cs	cv	Med.	trend	Hurst
	m3/s	l/s/km2	m3/s	m3/s			m3/s		
1876-2005	57	7.2	29	133	1.92	0.28	54	-0.1461	0.568

Period	Qa	qa	Qmin	Qmax	cs	cv
1871-1880						
1881-1890						
1891-1900						
1901-1910						
1911-1920						
1921-1930						
1931-1940						
1941-1950	49	6.3	37	66	1.22	0.31
1951-1960	66	8.5	43	133	2.18	0.39
1961-1970	57	7.2	37	74	0.12	0.21
1971-1980	61	7.7	45	81	0.36	0.17
1981-1990	49	6.3	29	71	0.40	0.27
1991-2000	52	6.6	36	73	0.74	0.27
2001-2006	58	7.4	43	74	0.16	0.20

Period	Qa	St.dev	qa	cs	cv
1886-1915					
1901-1930					
1916-1945					
1931-1960	63	25	8.0	2.17	0.39
1946-1975	59	18	7.5	2.55	0.31
1961-1990	55	12	7.1	-0.03	0.23
1976-2005	54	13	7.0	0.07	0.24

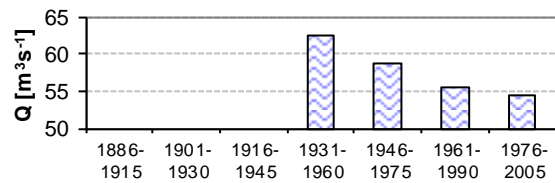

Long term 30-year discharge.

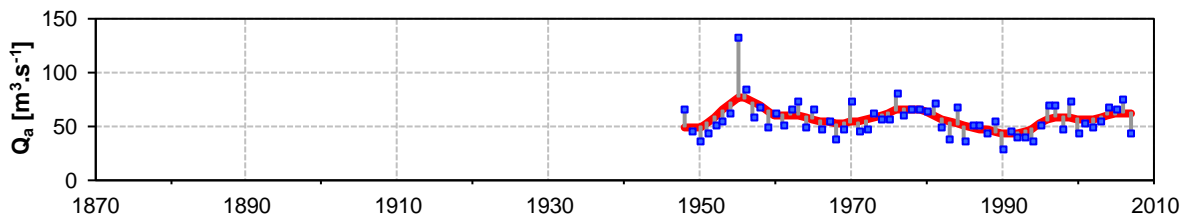

Average annual discharge, differences from 7-year moving averages.

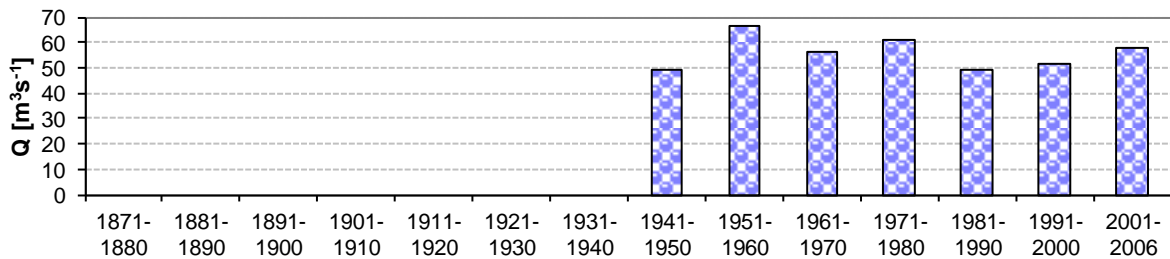

Long term 10-year discharge.

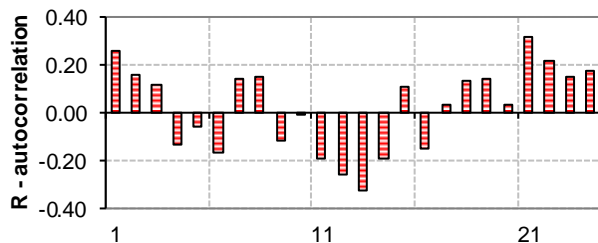

Autocorrelogram of yearly discharge.

River: Zapadna Morava Station: Jasika

Area: 14.721 10³ km²

SR

Basic statistical characteristics

	Qa	qa	Qmin	Qmax	cs	cv	Med.	trend	Hurst
	m ³ /s	l/s/km ²	m ³ /s	m ³ /s			m ³ /s		
1876-2005	103	7.0	40	157	-0.05	0.26	103	-0.2717	0.526

Period	Qa	qa	Qmin	Qmax	cs	cv
1871-1880						
1881-1890			0	0		
1891-1900			0	0		
1901-1910			0	0		
1911-1920			0	0		
1921-1930			0	0		
1931-1940			0	0		
1941-1950			0	0		
1951-1960	105	7.2	104	106		0.01
1961-1970	105	7.1	78	157	1.03	0.23
1971-1980	117	8.0	88	146	0.01	0.18
1981-1990	100	6.8	56	142	0.05	0.29
1991-2000	93	6.4	40	149	0.15	0.33
2001-2006	98	6.6	56	139	0.09	0.29

Period	Qa	St.dev	qa	cs	cv
1886-1915					
1901-1930					
1916-1945					
1931-1960	105	1	7.2		0.01
1946-1975	104	19	7.1	1.10	0.19
1961-1990	108	25	7.3	0.07	0.23
1976-2005	102	30	6.9	-0.16	0.29

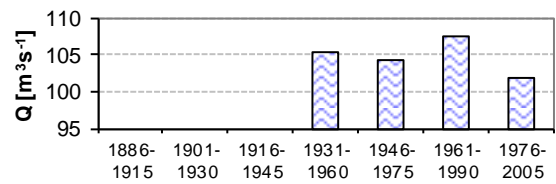

Long term 30-year discharge.

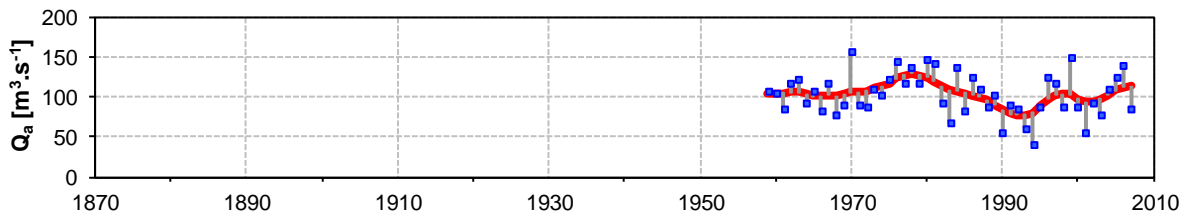

Average annual discharge, differences from 7-year moving averages.

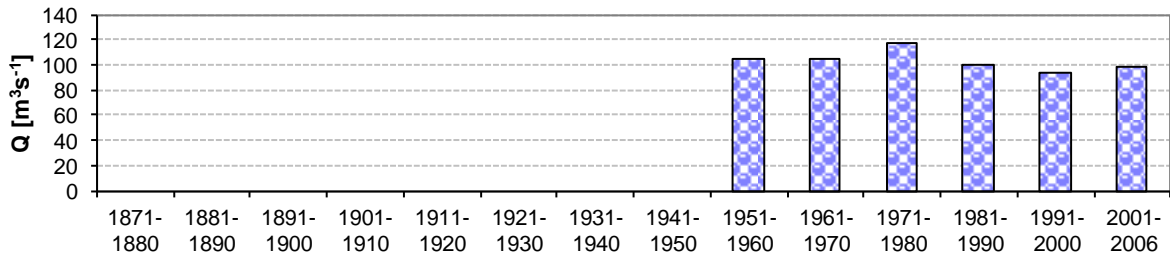

Long term 10-year discharge.

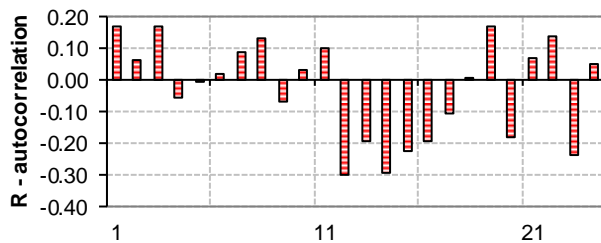

Autocorrelogram of yearly discharge.

River: Juzna Morava Station: Mojsinje

Area: 15.390 10³ km²

SR

Basic statistical characteristics

	Qa	qa	Qmin	Qmax	cs	cv	Med.	trend	Hurst
	m3/s	l/s/km2	m3/s	m3/s			m3/s		
1876-2005	93	6.0	35	197	0.70	0.35	88	-0.4999	0.621

Period	Qa	qa	Qmin	Qmax	cs	cv
1871-1880						
1881-1890						
1891-1900						
1901-1910						
1911-1920						
1921-1930						
1931-1940						
1941-1950	81	5.3	46	147	1.73	0.71
1951-1960	108	7.0	58	197	0.94	0.40
1961-1970	102	6.6	52	161	0.36	0.32
1971-1980	107	6.9	69	139	-0.28	0.21
1981-1990	80	5.2	50	113	0.11	0.24
1991-2000	75	4.8	35	109	0.00	0.33
2001-2006	87	5.6	47	131	0.31	0.35

Period	Qa	St.dev	qa	cs	cv
1886-1915					
1901-1930					
1916-1945					
1931-1960	102	46	6.6	0.66	0.45
1946-1975	101	37	6.6	0.65	0.37
1961-1990	96	27	6.3	0.33	0.28
1976-2005	85	27	5.5	0.21	0.32

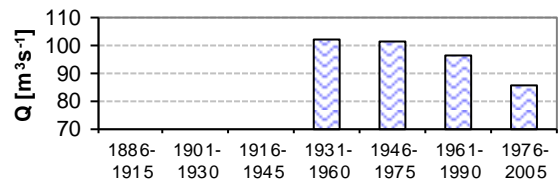

Long term 30-year discharge.

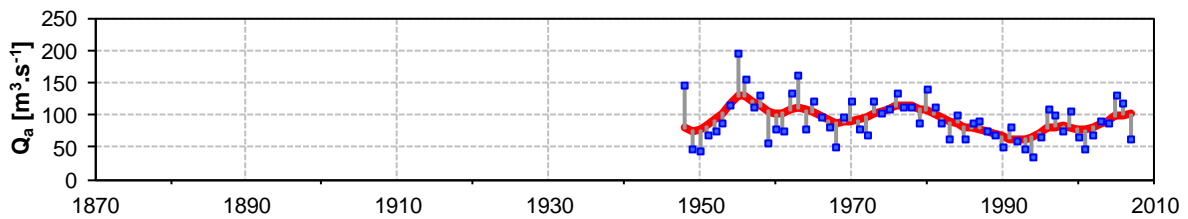

Average annual discharge, differences from 7-year moving averages.

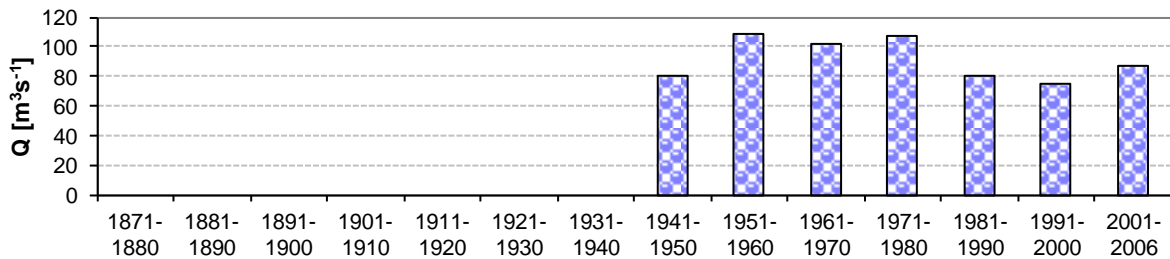

Long term 10-year discharge.

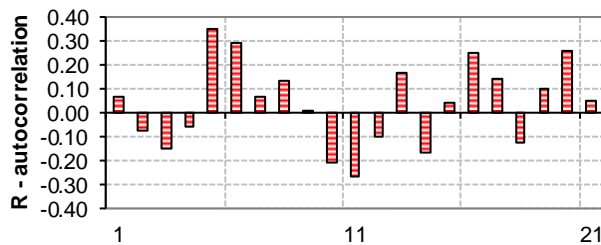

Autocorrelogram of yearly discharge.

River: Velika Morava Station: Ljubicevski most Area: 37.320 10³ km²

SR

Basic statistical characteristics

	Qa	qa	Qmin	Qmax	cs	cv	Med.	trend	Hurst
	m ³ /s	l/s/km ²	m ³ /s	m ³ /s			m ³ /s		
1876-2005	227	6.1	101	498	1.07	0.32	212	-0.1685	0.562

Period	Qa	qa	Qmin	Qmax	cs	cv
1871-1880						
1881-1890			0	0		
1891-1900			0	0		
1901-1910			0	0		
1911-1920			0	0		
1921-1930			0	0		
1931-1940	229	6.1	135	427	1.38	0.39
1941-1950	218	5.9	131	313	0.21	0.32
1951-1960	260	7.0	165	498	1.64	0.39
1961-1970	223	6.0	161	348	1.09	0.27
1971-1980	251	6.7	168	328	-0.14	0.19
1981-1990	212	5.7	121	298	-0.03	0.26
1991-2000	195	5.2	101	311	0.37	0.34
2001-2006	243	6.5	151	337	0.26	0.30

Period	Qa	St.dev	qa	cs	cv
1886-1915					
1901-1930					
1916-1945	232	85	6.2	0.87	0.37
1931-1960	236	87	6.3	1.32	0.37
1946-1975	233	74	6.2	1.80	0.32
1961-1990	229	56	6.1	0.23	0.24
1976-2005	220	63	5.9	0.07	0.29

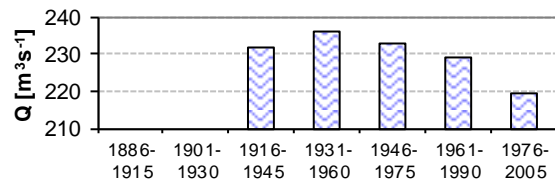

Long term 30-year discharge.

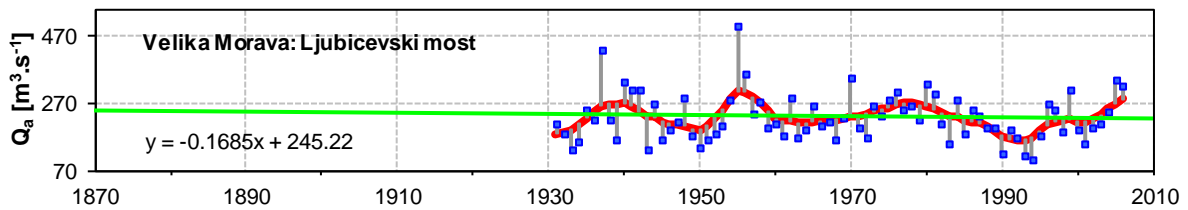

Average annual discharge, differences from 7-year moving averages.

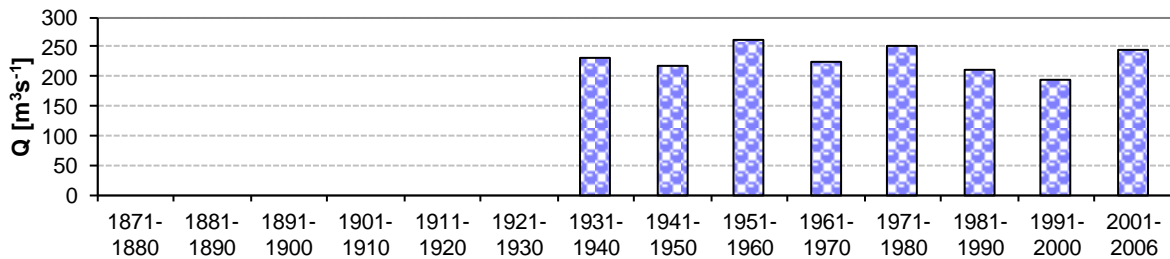

Long term 10-year discharge.

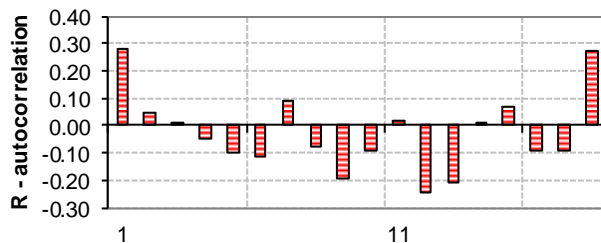

Autocorrelogram of yearly discharge.

River: Drava

Station: DonjiMiholjac

Area: 37.142 10³ km²

HR

Basic statistical characteristics

	Qa	qa	Qmin	Qmax	cs	cv	Med.	trend	Hurst
	m ³ /s	l/s/km ²	m ³ /s	m ³ /s			m ³ /s		
1876-2005	538	14.5	348	823	0.72	0.18	526	-1.1822	0.719

Period	Qa	qa	Qmin	Qmax	cs	cv
1871-1880						
1881-1890						
1891-1900						
1901-1910						
1911-1920						
1921-1930	615	16.5	501	788	1.04	0.18
1931-1940	592	15.9	426	816	0.57	0.19
1941-1950	451	12.1	348	538	-0.39	0.16
1951-1960	548	14.7	437	718	0.92	0.15
1961-1970	609	16.4	471	823	0.77	0.17
1971-1980	526	14.2	370	674	-0.03	0.18
1981-1990	500	13.4	429	577	0.02	0.09
1991-2000	526	14.2	462	618	0.63	0.10
2001-2006	453	12.2	355	525	-0.48	0.12

Period	Qa	St.dev	qa	cs	cv
1886-1915					
1901-1930	615	111	16.5	1.04	0.18
1916-1945	576	116	15.5	0.32	0.20
1931-1960	536	105	14.4	0.58	0.20
1946-1975	548	105	14.7	0.49	0.19
1961-1990	545	95	14.7	0.83	0.17
1976-2005	506	60	13.6	-0.09	0.12

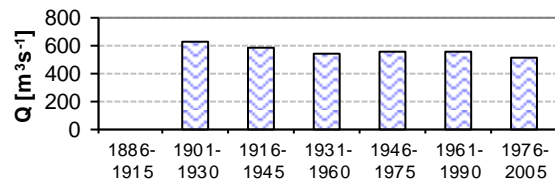

Long term 30-year discharge.

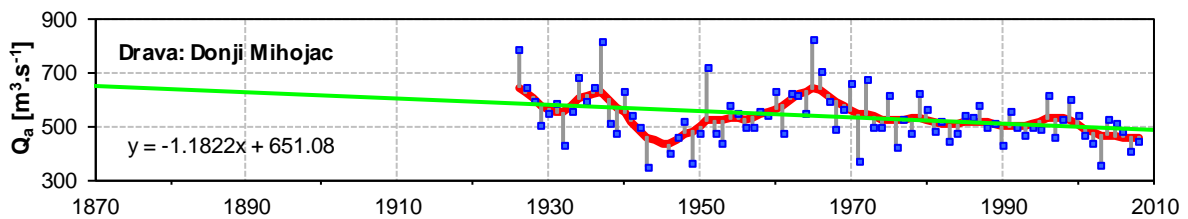

Average annual discharge, differences from 7-year moving averages.

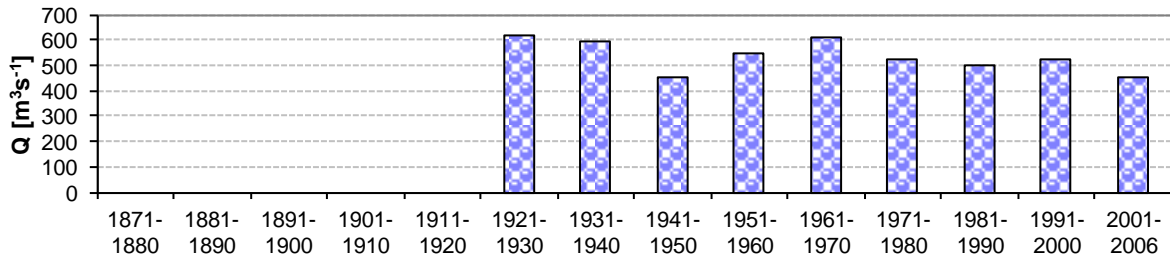

Long term 10-year discharge.

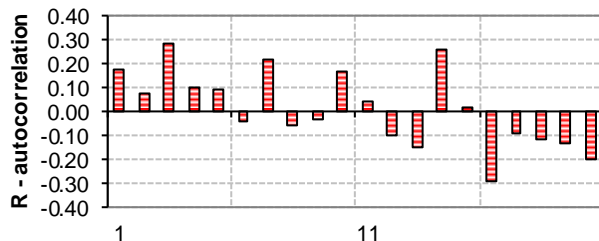

Autocorrelogram of yearly discharge.

River: Kupa

Station: Jamnicka_Kiselica Area: 6.877 10³ km²

HR

Basic statistical characteristics

	Qa	qa	Qmin	Qmax	cs	cv	Med.	trend	Hurst
	m ³ /s	l/s/km ²	m ³ /s	m ³ /s			m ³ /s		
1876-2005	175	25.5	92	250	-0.03	0.22	171	-0.4630	#####

Period	Qa	qa	Qmin	Qmax	cs	cv
1871-1880						
1881-1890						
1891-1900						
1901-1910						
1911-1920						
1921-1930						
1931-1940						
1941-1950	149	21.7	92	189	-1.37	0.34
1951-1960	188	27.4	142	239	0.49	0.20
1961-1970	194	28.2	149	234	-0.21	0.15
1971-1980	176	25.6	119	250	0.29	0.25
1981-1990	153	22.2	116	198	0.31	0.20
1991-2000	127	18.5	127	127		
2001-2006	173	25.1	112	210	-0.75	0.21

Period	Qa	St.dev	qa	cs	cv
1886-1915					
1901-1930					
1916-1945					
1931-1960	179	42	26.1	-0.16	0.24
1946-1975	183	41	26.6	-0.17	0.22
1961-1990	174	38	25.3	0.13	0.22
1976-2005	166	35	24.1	-0.10	0.21

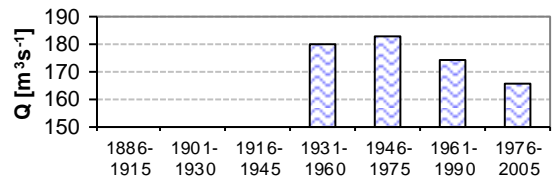

Long term 30-year discharge.

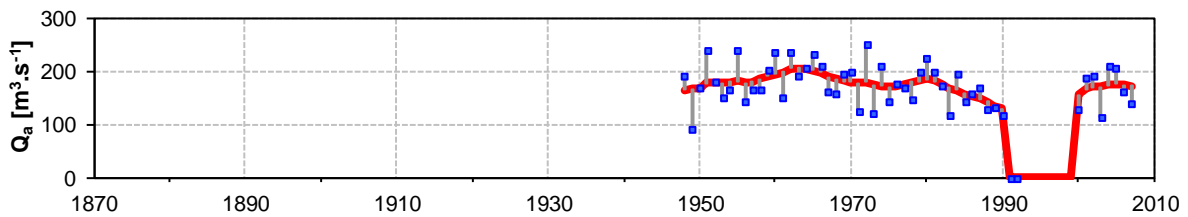

Average annual discharge, differences from 7-year moving averages.

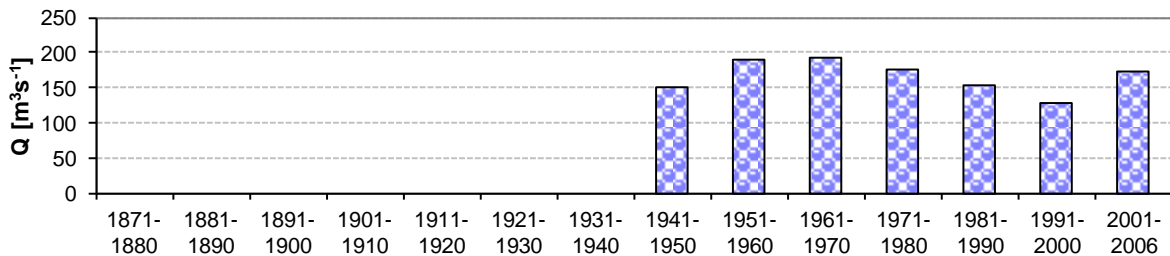

Long term 10-year discharge.

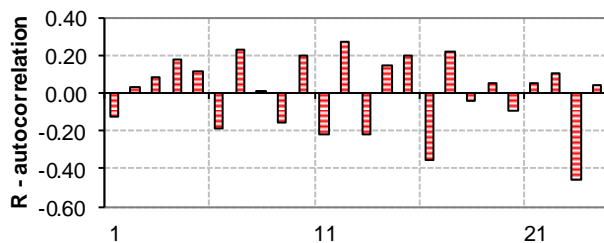

Autocorrelogram of yearly discharge.

River: Sava

Station: Zagreb

Area: 12.450 10³ km²

HR

Basic statistical characteristics

	Qa	qa	Qmin	Qmax	cs	cv	Med.	trend	Hurst
	m3/s	l/s/km2	m3/s	m3/s			m3/s		
1876-2005	311	25.0	173	528	0.62	0.23	306	-0.9915	0.770

Period	Qa	qa	Qmin	Qmax	cs	cv
1871-1880						
1881-1890						
1891-1900						
1901-1910						
1911-1920						
1921-1930	355	28.5	265	506	1.38	0.26
1931-1940	366	29.4	204	528	0.11	0.24
1941-1950	260	20.9	173	357	0.23	0.26
1951-1960	332	26.7	250	444	0.81	0.21
1961-1970	342	27.5	258	424	0.13	0.16
1971-1980	316	25.4	234	397	0.10	0.15
1981-1990	273	21.9	202	315	-0.54	0.14
1991-2000	269	21.6	228	313	0.08	0.10
2001-2006	274	22.0	174	362	-0.37	0.21

Period	Qa	St.dev	qa	cs	cv
1886-1915					
1901-1930	355	92	28.5	1.38	0.26
1916-1945	336	94	27.0	0.33	0.28
1931-1960	320	85	25.7	0.36	0.27
1946-1975	320	66	25.7	0.16	0.21
1961-1990	310	54	24.9	0.29	0.17
1976-2005	282	46	22.7	-0.24	0.16

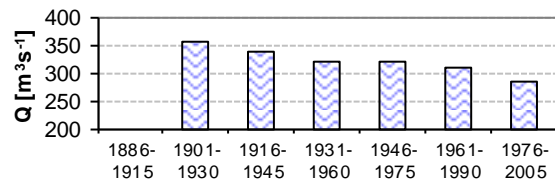

Long term 30-year discharge.

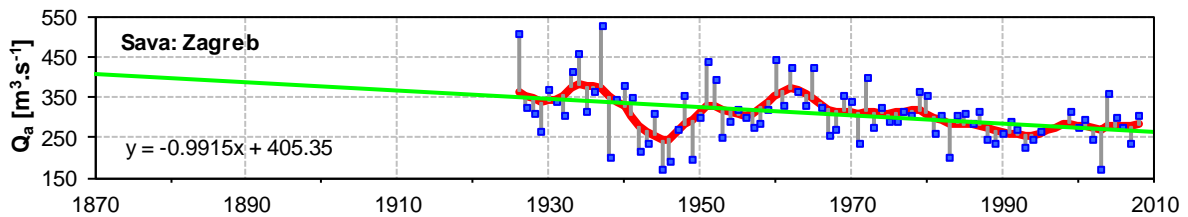

Average annual discharge, differences from 7-year moving averages.

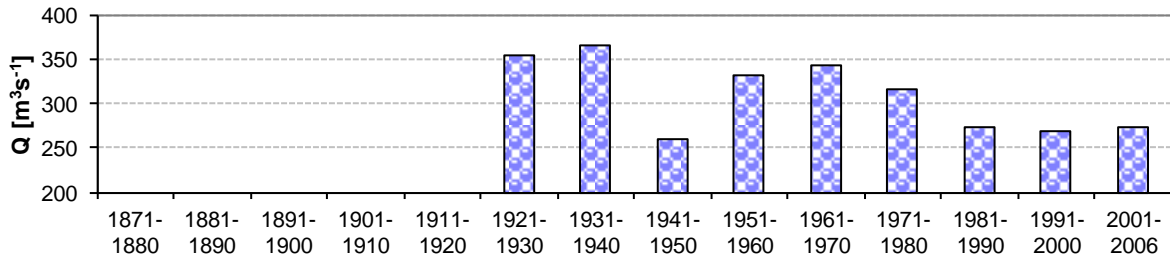

Long term 10-year discharge.

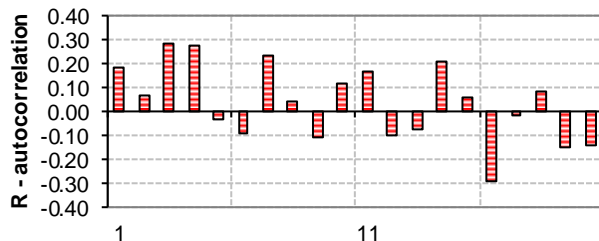

Autocorrelogram of yearly discharge.

River: Orljav

Station: PlaternicaMost

Area: 0.745 10³ km²

HR

Basic statistical characteristics

	Qa	qa	Qmin	Qmax	cs	cv	Med.	trend	Hurst
	m3/s	l/s/km2	m3/s	m3/s			m3/s		
1876-2005	5.23	7.02	2.28	9.00	0.40	0.30	5	-0.0049	0.452

Period	Qa	qa	Qmin	Qmax	cs	cv
1871-1880						
1881-1890						
1891-1900						
1901-1910						
1911-1920						
1921-1930						
1931-1940						
1941-1950	4	6.0	3	6	-0.07	0.25
1951-1960	6	7.6	3	8	0.56	0.32
1961-1970	6	7.4	2	9	-0.04	0.33
1971-1980	5	6.7	2	7	-0.26	0.26
1981-1990	5	6.6	3	7	0.34	0.25
1991-2000	6	7.9	3	9	0.09	0.30
2001-2006	4	5.9	2	6	-1.08	0.26

Period	Qa	St.dev	qa	cs	cv
1886-1915					
1901-1930					
1916-1945					
1931-1960	5	2	7.0	0.81	0.32
1946-1975	5	2	7.1	0.34	0.32
1961-1990	5	1	6.9	0.21	0.28
1976-2005	5	1	6.9	0.47	0.28

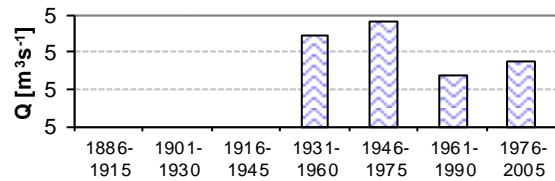

Long term 30-year discharge.

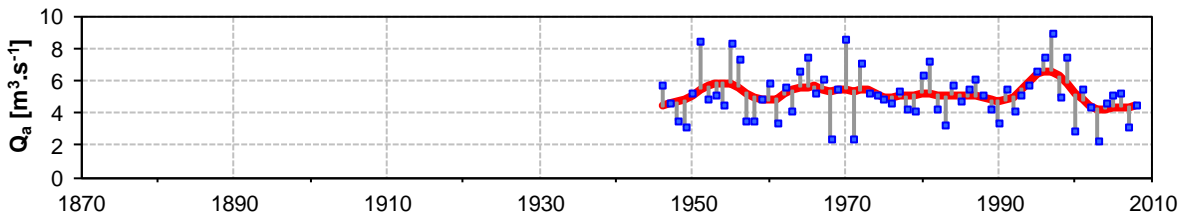

Average annual discharge, differences from 7-year moving averages.

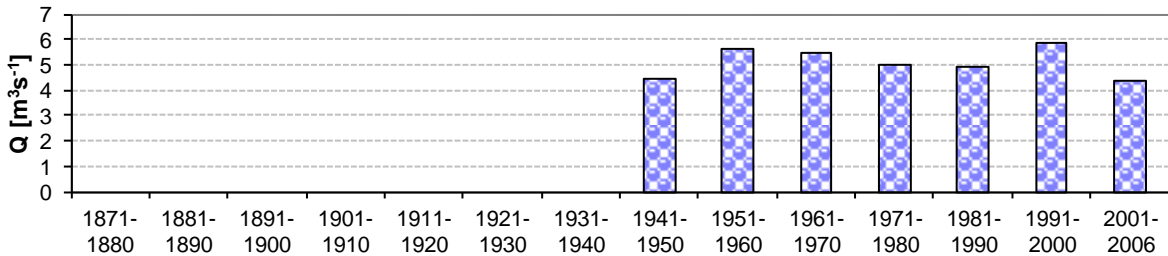

Long term 10-year discharge.

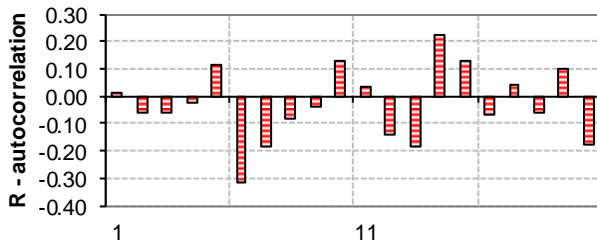

Autocorrelogram of yearly discharge.

River: Una

Station: Kostajnica

Area: 8.876 10³ km²

HR

Basic statistical characteristics

	Qa	qa	Qmin	Qmax	cs	cv	Med.	trend	Hurst
	m3/s	l/s/km2	m3/s	m3/s			m3/s		
1876-2005	232	26.1	125	363	0.40	0.20	234	-0.1199	

Period	Qa	qa	Qmin	Qmax	cs	cv
1871-1880						
1881-1890						
1891-1900						
1901-1910						
1911-1920						
1921-1930	226	25.4	207	245	0.34	0.07
1931-1940	241	27.1	162	340	0.41	0.23
1941-1950	215	24.2	166	294	0.59	0.22
1951-1960	253	28.5	217	363	2.11	0.17
1961-1970	241	27.1	176	278	-0.67	0.14
1971-1980	231	26.0	174	276	-0.31	0.16
1981-1990	192	21.6	125	244	-0.18	0.19
1991-2000			0	0		
2001-2006	253	28.5	168	326	-0.13	0.26

Period	Qa	St.dev	qa	cs	cv
1886-1915					
1901-1930	226	17	25.4	0.34	0.07
1916-1945	237	46	26.7	0.38	0.19
1931-1960	236	49	26.6	0.62	0.21
1946-1975	232	42	26.2	0.75	0.18
1961-1990	221	40	24.9	-0.32	0.18
1976-2005	225	53	25.4	0.27	0.23

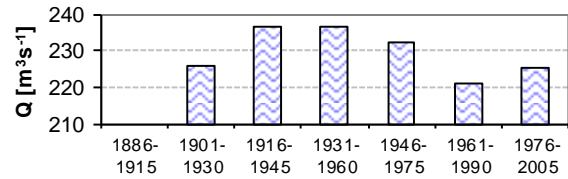

Long term 30-year discharge.

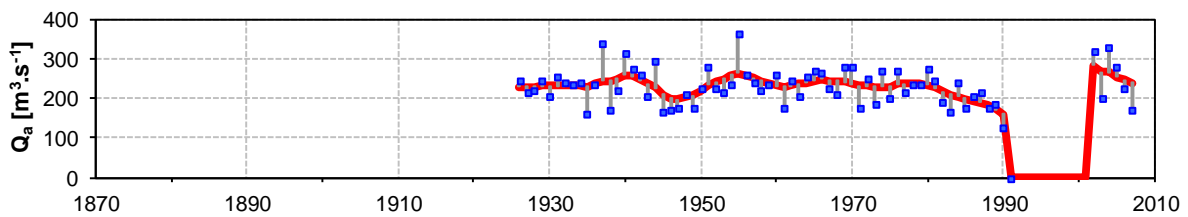

Average annual discharge, differences from 7-year moving averages.

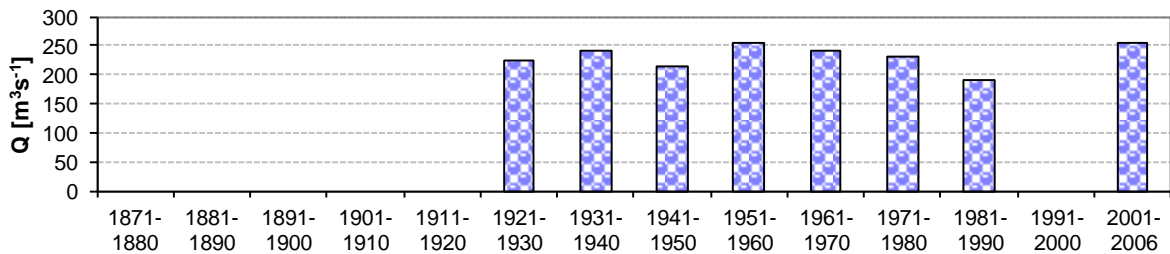

Long term 10-year discharge.

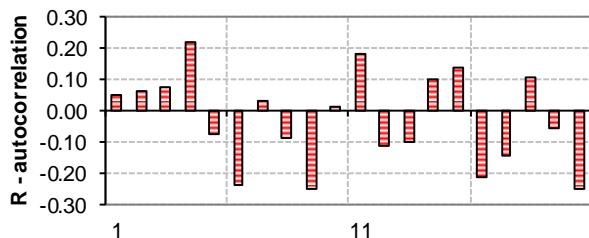

Autocorrelogram of yearly discharge.

River: Sava

Station: Catez

Area: 0.137 10³ km²

SL

Basic statistical characteristics

	Qa	qa	Qmin	Qmax	cs	cv	Med.	trend	Hurst
	m ³ /s	l/s/km ²	m ³ /s	m ³ /s			m ³ /s		
1876-2005	281	2050.3	156	426	0.57	0.18	278	-1.5658	0.609

Period	Qa	qa	Qmin	Qmax	cs	cv
1871-1880						
1881-1890						
1891-1900						
1901-1910						
1911-1920						
1921-1930						
1931-1940						
1941-1950						
1951-1960	308	2244.0	261	426	1.87	0.22
1961-1970	315	2298.2	241	425	0.85	0.16
1971-1980	296	2153.1	224	359	-0.06	0.14
1981-1990	258	1880.7	183	307	-0.76	0.14
1991-2000	261	1901.4	216	321	0.24	0.12
2001-2006	246	1791.9	156	315	-0.84	0.24

Period	Qa	St.dev	qa	cs	cv
1886-1915					
1901-1930					
1916-1945					
1931-1960	308	68	2244.0	1.87	0.22
1946-1975	306	54	2231.1	0.92	0.18
1961-1990	290	48	2110.7	0.46	0.17
1976-2005	265	41	1929.7	-0.55	0.15

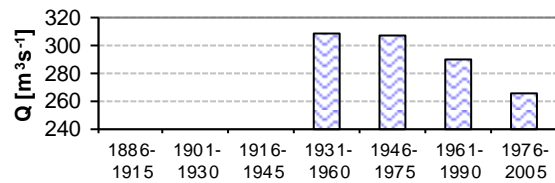

Long term 30-year discharge.

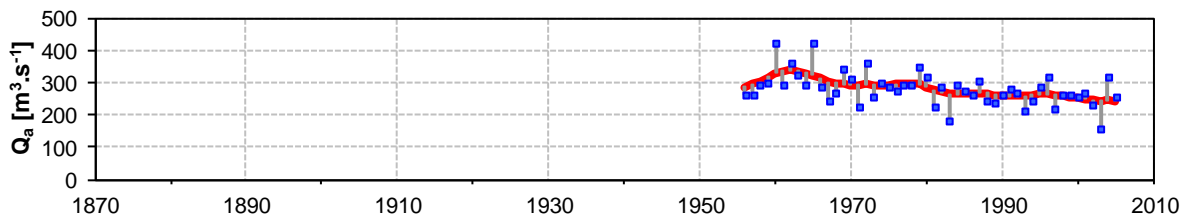

Average annual discharge, differences from 7-year moving averages.

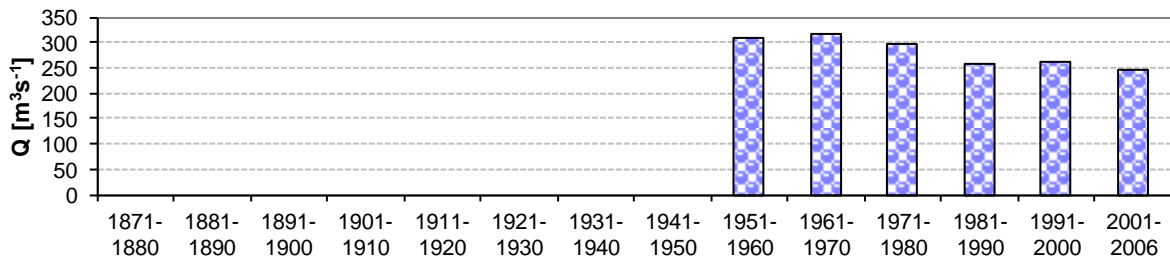

Long term 10-year discharge.

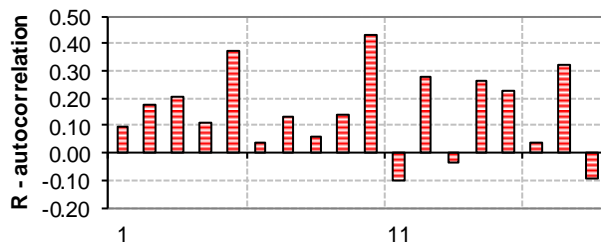

Autocorrelogram of yearly discharge.

River: Krka

Station: Podboèje

Area: 2.238 10³ km²

SL

Basic statistical characteristics

	Qa	qa	Qmin	Qmax	cs	cv	Med.	trend	Hurst
	m3/s	l/s/km2	m3/s	m3/s			m3/s		
1876-2005	55	24.5	29	106	0.74	0.24	52	-0.1562	0.561

Period	Qa	qa	Qmin	Qmax	cs	cv
1871-1880						
1881-1890						
1891-1900						
1901-1910						
1911-1920						
1921-1930						
1931-1940	65	29.0	37	106	0.85	0.32
1941-1950	48	21.5	29	72	0.45	0.31
1951-1960	61	27.4	47	76	0.02	0.17
1961-1970	59	26.4	45	76	0.05	0.18
1971-1980	57	25.3	42	79	0.68	0.20
1981-1990	48	21.6	32	54	-1.97	0.14
1991-2000	51	22.6	39	63	0.34	0.17
2001-2006	50	22.4	30	61	-1.54	0.24

Period	Qa	St.dev	qa	cs	cv
1886-1915					
1901-1930					
1916-1945	59	20	26.4	0.91	0.33
1931-1960	58	17	25.7	0.58	0.29
1946-1975	57	13	25.5	-0.15	0.23
1961-1990	55	11	24.4	0.46	0.19
1976-2005	51	9	22.7	-0.40	0.17

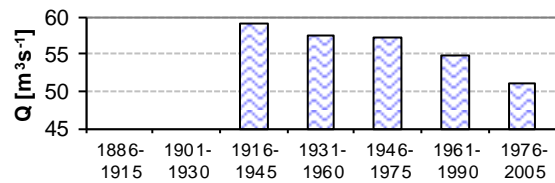

Long term 30-year discharge.

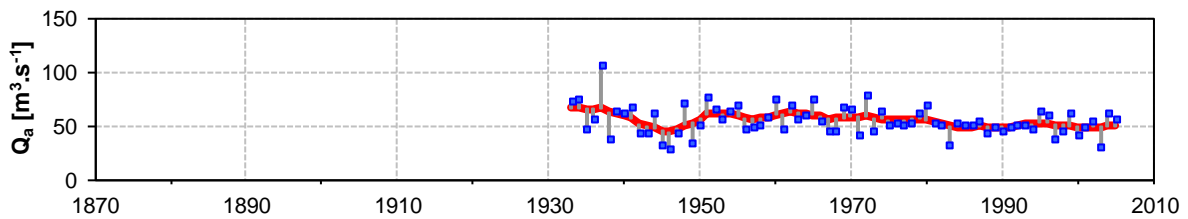

Average annual discharge, differences from 7-year moving averages.

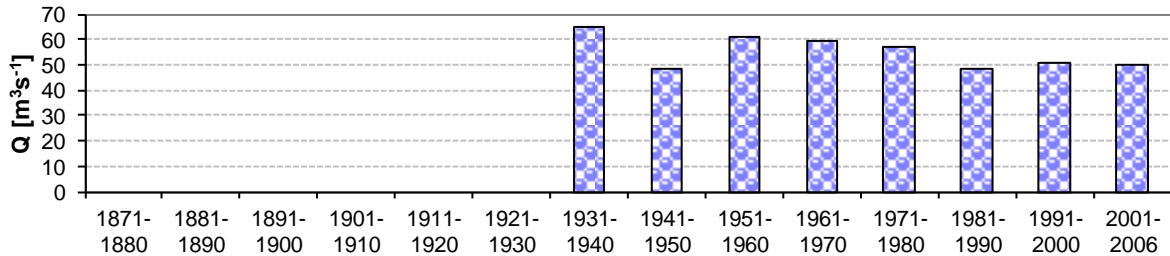

Long term 10-year discharge.

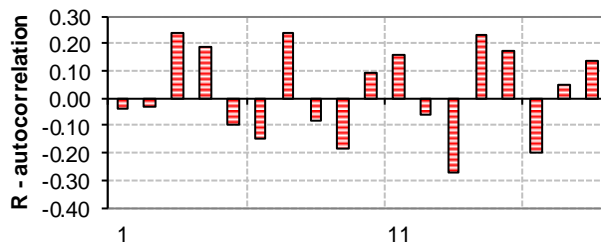

Autocorrelogram of yearly discharge.

River: Savinja

Station: Laško

Area: 1.664 10³ km²

SL

Basic statistical characteristics

	Qa	qa	Qmin	Qmax	cs	cv	Med.	trend	Hurst
	m3/s	l/s/km2	m3/s	m3/s			m3/s		
1876-2005	41	24.7	12	74	0.24	0.26	40	-0.0690	0.848

Period	Qa	qa	Qmin	Qmax	cs	cv
1871-1880						
1881-1890						
1891-1900						
1901-1910	42	25.3	35	51	1.30	0.20
1911-1920	40	23.9	12	58	-0.45	0.37
1921-1930	48	28.7	26	74	0.26	0.28
1931-1940	48	28.9	26	64	-0.32	0.27
1941-1950	30	17.9	20	44	0.75	0.31
1951-1960	40	23.8	30	54	0.89	0.17
1961-1970	44	26.2	30	60	0.22	0.22
1971-1980	41	24.7	27	56	0.40	0.22
1981-1990	40	24.0	27	51	-0.01	0.20
1991-2000	39	23.5	29	52	0.35	0.17
2001-2006	33	19.7	19	44	-0.63	0.28

Period	Qa	St.dev	qa	cs	cv
1886-1915	42	11	25.5	0.19	0.27
1901-1930	44	14	26.2	-0.14	0.31
1916-1945	46	14	27.5	-0.33	0.31
1931-1960	41	12	24.5	0.37	0.29
1946-1975	39	10	23.7	0.19	0.24
1961-1990	42	9	25.0	0.28	0.21
1976-2005	39	8	23.3	-0.15	0.20

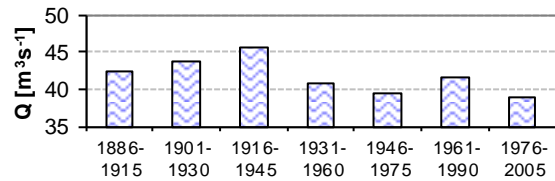

Long term 30-year discharge.

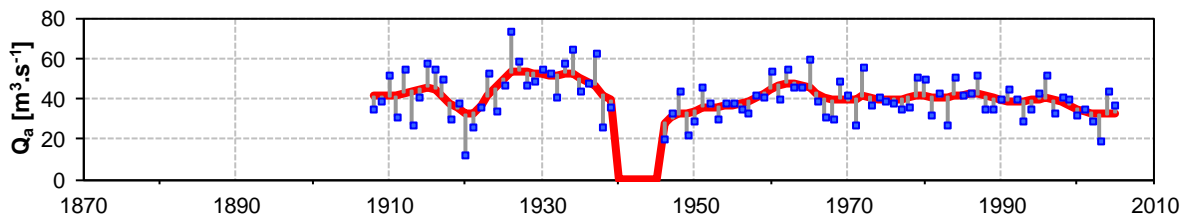

Average annual discharge, differences from 7-year moving averages.

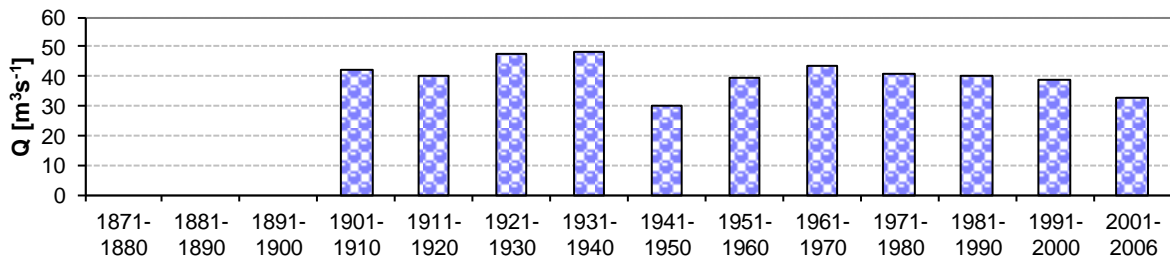

Long term 10-year discharge.

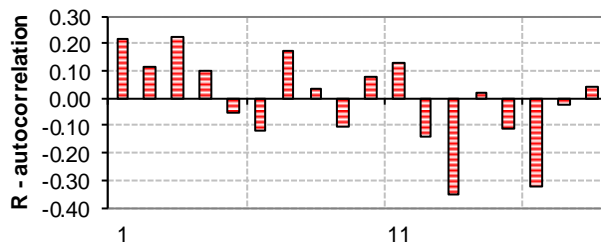

Autocorrelogram of yearly discharge.

River: Sava

Station: Litija

Area: 4.821 10³ km²

SL

Basic statistical characteristics

	Qa	qa	Qmin	Qmax	cs	cv	Med.	trend	Hurst
	m ³ /s	l/s/km ²	m ³ /s	m ³ /s			m ³ /s		
1876-2005	177	36.7	91	268	0.33	0.23	175	-0.4115	0.751

Period	Qa	qa	Qmin	Qmax	cs	cv
1871-1880						
1881-1890						
1891-1900						
1901-1910	193	40.0	117	235	-1.08	0.18
1911-1920	198	41.0	111	259	-0.24	0.26
1921-1930	194	40.3	91	261	-0.63	0.28
1931-1940	198	41.2	131	268	0.42	0.22
1941-1950	143	29.6	100	202	0.54	0.24
1951-1960	185	38.3	143	265	1.17	0.22
1961-1970	188	39.0	154	258	1.64	0.15
1971-1980	172	35.8	136	197	-0.73	0.11
1981-1990	149	31.0	110	175	-0.36	0.15
1991-2000	152	31.5	127	178	-0.34	0.11
2001-2010	151	31.4	95	220	0.37	0.25

Period	Qa	St.dev	qa	cs	cv
1886-1915	195	31	40.4	-0.60	0.16
1901-1930	195	45	40.4	-0.46	0.23
1916-1945	189	52	39.2	-0.09	0.27
1931-1960	175	45	36.4	0.54	0.26
1946-1975	176	36	36.4	0.63	0.21
1961-1990	170	28	35.2	0.59	0.16
1976-2005	154	24	31.9	-0.47	0.15

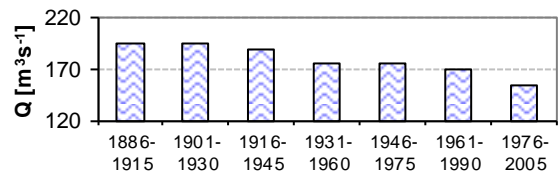

Long term 30-year discharge.

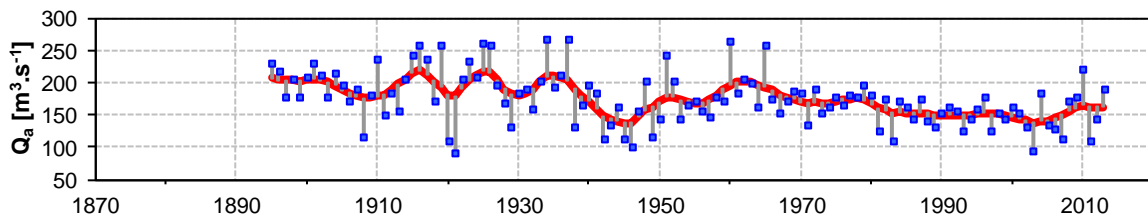

Average annual discharge, differences from 7-year moving averages.

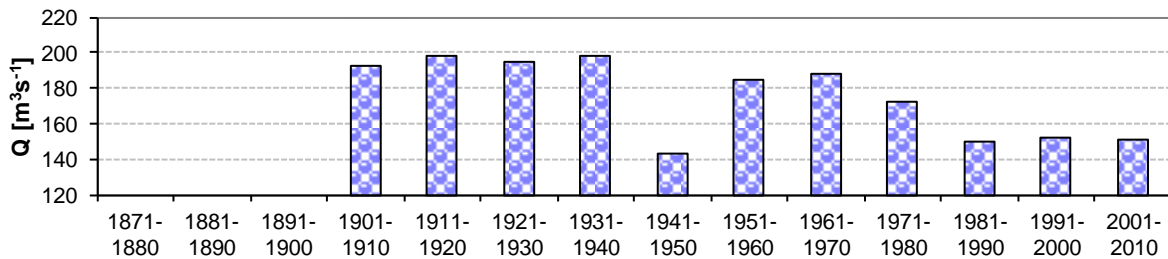

Long term 10-year discharge.

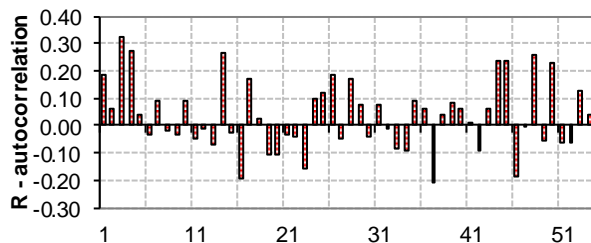

Autocorrelogram of yearly discharge.

River: Mures

Station: Arad

Area: 27.280 10³ km²

SK

Basic statistical characteristics

	Qa	qa	Qmin	Qmax	cs	cv	Med.	trend	Hurst
	m3/s	l/s/km2	m3/s	m3/s			m3/s		
1876-2005	169	6.2	63	401	0.92	0.35	161	0.2301	0.698

Period	Qa	qa	Qmin	Qmax	cs	cv
1871-1880						
1881-1890	167	6.1	120	286	1.58	0.30
1891-1900	118	4.3	63	196	0.44	0.40
1901-1910	144	5.3	79	182	-1.16	0.21
1911-1920	217	8.0	83	401	0.48	0.43
1921-1930	159	5.8	106	224	0.27	0.28
1931-1940	152	5.6	97	205	0.20	0.24
1941-1950	154	5.6	74	293	1.09	0.41
1951-1960	167	6.1	118	250	0.45	0.28
1961-1970	180	6.6	100	354	1.49	0.41
1971-1980	218	8.0	146	281	0.00	0.22
1981-1990	163	6.0	102	278	1.25	0.32
1991-2000	182	6.7	115	259	0.35	0.27
2001-2006	176	6.4	176	176		0.00

Period	Qa	St.dev	qa	cs	cv
1886-1915	159	70	5.8	1.56	0.44
1901-1930	173	68	6.4	1.42	0.39
1916-1945	161	52	5.9	0.50	0.32
1931-1960	157	49	5.8	0.74	0.31
1946-1975	172	59	6.3	1.13	0.34
1961-1990	187	62	6.8	0.76	0.33
1976-2005	183	51	6.7	0.43	0.28

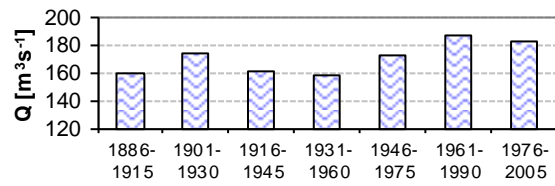

Long term 30-year discharge.

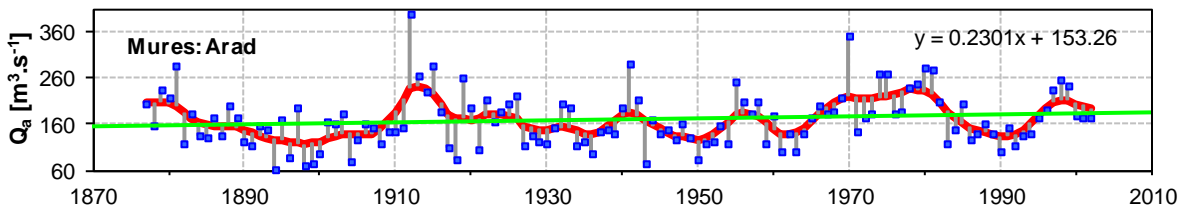

Average annual discharge, differences from 7-year moving averages.

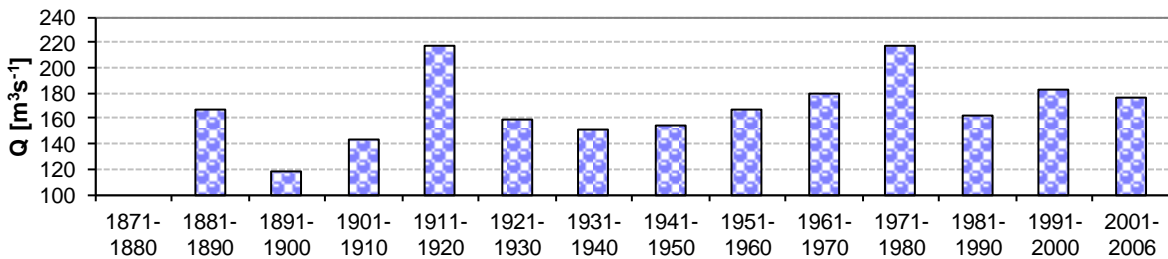

Long term 10-year discharge.

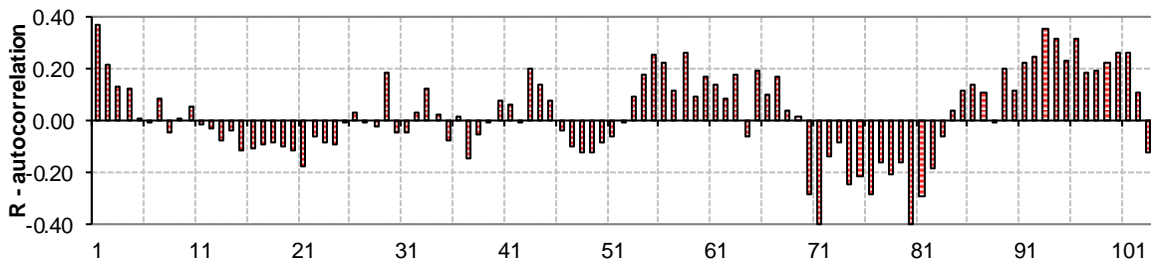

Autocorrelogram of yearly discharge.

River: Siret

Station: Storozhinec

Area: 0.672 10³ km²

UKR

Basic statistical characteristics

	Qa	qa	Qmin	Qmax	cs	cv	Med.	trend	Hurst
	m3/s	l/s/km2	m3/s	m3/s			m3/s		
1876-2005	6	9.6	0	12	0.04	0.39	6	0.0623	0.548

Period	Qa	qa	Qmin	Qmax	cs	cv
1871-1880						
1881-1890						
1891-1900						
1901-1910						
1911-1920						
1921-1930						
1931-1940						
1941-1950						
1951-1960	5	7.8	3	12	2.54	0.55
1961-1970	5	8.1	0	9	-0.87	0.48
1971-1980	7	10.0	4	11	1.06	0.25
1981-1990	6	9.1	2	10	-0.37	0.43
1991-2000	7	11.0	4	11	0.06	0.31
2001-2006	8	12.6	7	11	0.02	0.21

Period	Qa	St.dev	qa	cs	cv
1886-1915					
1901-1930					
1916-1945					
1931-1960	5	3	7.8	2.54	0.55
1946-1975	5	2	8.1	0.66	0.43
1961-1990	6	2	9.1	-0.54	0.38
1976-2005	7	2	10.7	-0.39	0.33

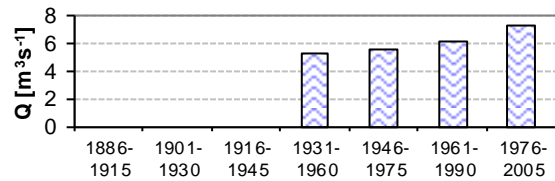

Long term 30-year discharge.

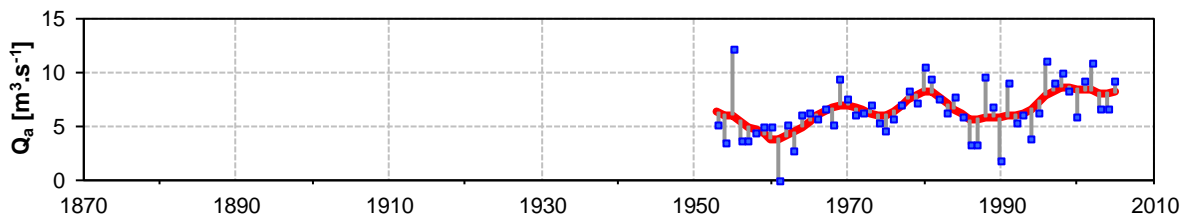

Average annual discharge, differences from 7-year moving averages.

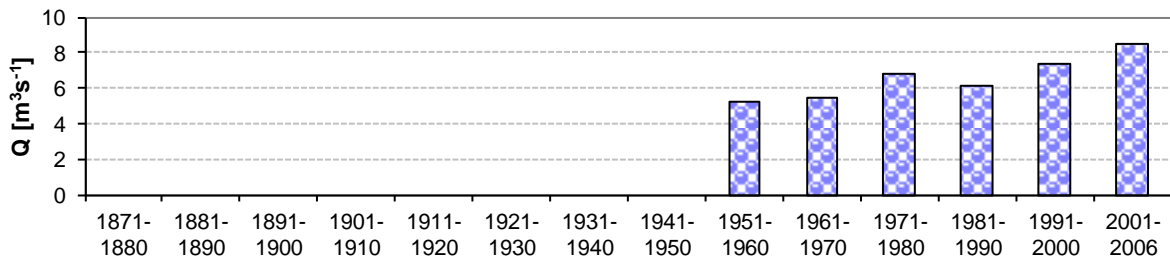

Long term 10-year discharge.

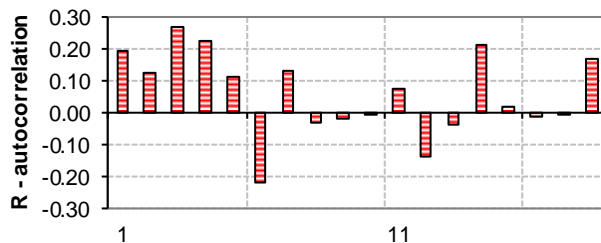

Autocorrelogram of yearly discharge.

River: Prut

Station: Chernivcy

Area: 6.890 10³ km²

UKR

Basic statistical characteristics

	Qa	qa	Qmin	Qmax	cs	cv	Med.	trend	Hurst
	m3/s	l/s/km2	m3/s	m3/s			m3/s		
1876-2005	76	11.1	26	178	1.00	0.41	72	-0.2982	0.744

Period	Qa	qa	Qmin	Qmax	cs	cv
1871-1880						
1881-1890			0	0		
1891-1900	86	12.6	58	148	1.89	0.37
1901-1910	107	15.5	60	178	0.68	0.37
1911-1920	106	15.4	49	158	-0.28	0.35
1921-1930	67	9.7	27	133	0.85	0.46
1931-1940	66	9.6	26	114	-0.04	0.46
1941-1950	70	10.1	30	163	1.48	0.58
1951-1960	63	9.2	49	127	2.95	0.36
1961-1970	66	9.6	36	96	-0.05	0.30
1971-1980	85	12.4	71	120	1.45	0.19
1981-1990	64	9.3	30	102	0.17	0.34
1991-2000	67	9.8	41	90	-0.06	0.24
2001-2006	67	9.7	46	83	-0.51	0.22

Period	Qa	St.dev	qa	cs	cv
1886-1915	103	35	15.0	0.61	0.34
1901-1930	93	40	13.5	0.38	0.43
1916-1945	74	37	10.7	0.88	0.50
1931-1960	66	31	9.6	1.29	0.47
1946-1975	66	21	9.5	0.84	0.32
1961-1990	72	21	10.4	0.05	0.29
1976-2005	71	20	10.2	0.30	0.29

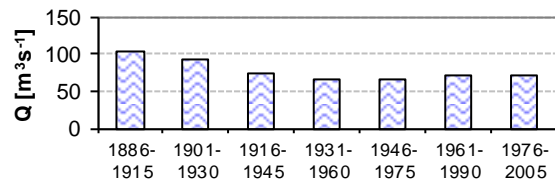

Long term 30-year discharge.

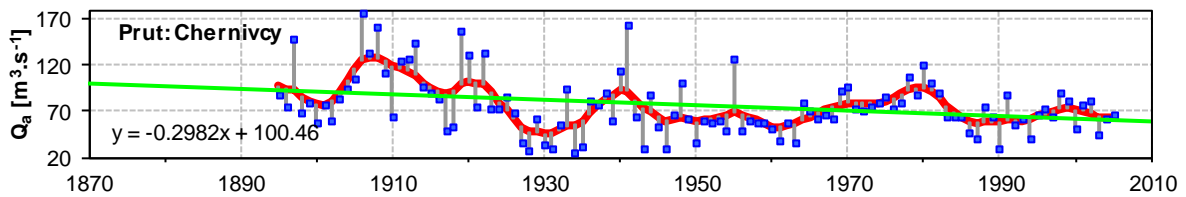

Average annual discharge, differences from 7-year moving averages.

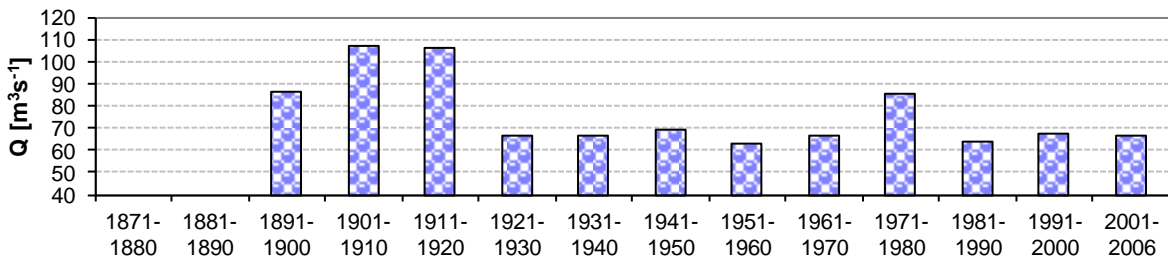

Long term 10-year discharge.

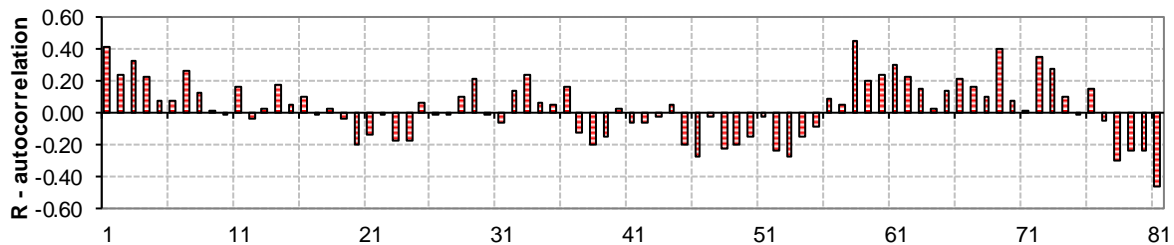

Autocorrelogram of yearly discharge.

River: Tisza

Station: Rakhiv

Area: 1.070 10³ km²

UKR

Basic statistical characteristics

	Qa	qa	Qmin	Qmax	cs	cv	Med.	trend	Hurst
	m3/s	l/s/km2	m3/s	m3/s			m3/s		
1876-2005	25	23.7	13	39	0.26	0.21	25	0.0670	0.483

Period	Qa	qa	Qmin	Qmax	cs	cv
1871-1880						
1881-1890			0	0		
1891-1900			0	0		
1901-1910			0	0		
1911-1920			0	0		
1921-1930			0	0		
1931-1940			0	0		
1941-1950	24	22.1	20	30	0.94	0.19
1951-1960	25	23.0	15	36	0.42	0.24
1961-1970	25	23.6	13	39	0.05	0.28
1971-1980	25	23.1	19	32	0.30	0.17
1981-1990	24	22.7	18	28	-0.45	0.15
1991-2000	27	25.5	22	36	0.78	0.19
2001-2006	28	25.7	19	34	-0.46	0.21

Period	Qa	St.dev	qa	cs	cv
1886-1915					
1901-1930					
1916-1945					
1931-1960	24	5	22.8	0.50	0.23
1946-1975	24	6	22.8	0.43	0.24
1961-1990	25	5	23.1	0.18	0.20
1976-2005	26	5	24.6	0.37	0.17

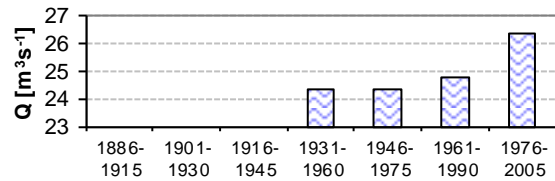

Long term 30-year discharge.

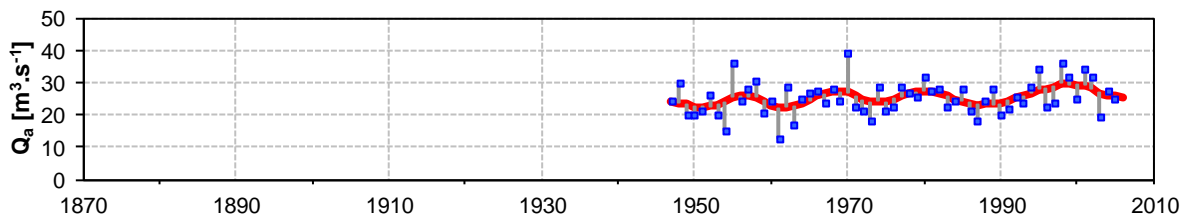

Average annual discharge, differences from 7-year moving averages.

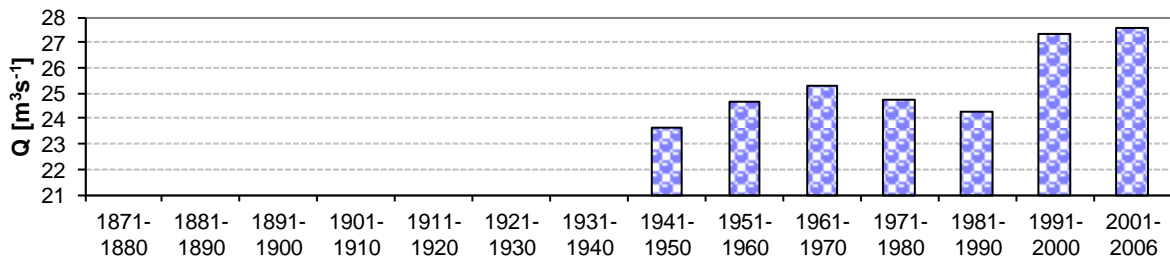

Long term 10-year discharge.

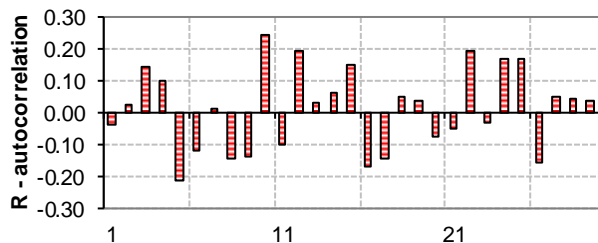

Autocorrelogram of yearly discharge.

River: Tisza

Station: Vylok

Area: 9.140 10³ km²

UKR

Basic statistical characteristics

	Qa	qa	Qmin	Qmax	cs	cv	Med.	trend	Hurst
	m ³ /s	l/s/km ²	m ³ /s	m ³ /s			m ³ /s		
1876-2005	209	22.8	113	333	0.31	0.25	199	-0.3832	0.441

Period	Qa	qa	Qmin	Qmax	cs	cv
1871-1880						
1881-1890			0	0		
1891-1900			0	0		
1901-1910			0	0		
1911-1920			0	0		
1921-1930			0	0		
1931-1940			0	0		
1941-1950			0	0		
1951-1960	242	26.4	124	333	-0.54	0.30
1961-1970	200	21.9	113	264	-0.52	0.24
1971-1980	216	23.7	124	294	-0.26	0.26
1981-1990	191	20.9	144	244	0.39	0.17
1991-2000	211	23.1	138	329	1.00	0.27
2001-2006	194	21.2	118	246	-1.09	0.25

Period	Qa	St.dev	qa	cs	cv
1886-1915					
1901-1930					
1916-1945					
1931-1960	242	72	26.4	-0.54	0.30
1946-1975	210	60	23.0	0.17	0.29
1961-1990	202	46	22.1	0.02	0.23
1976-2005	208	47	22.7	0.50	0.23

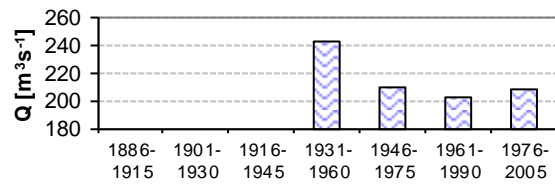

Long term 30-year discharge.

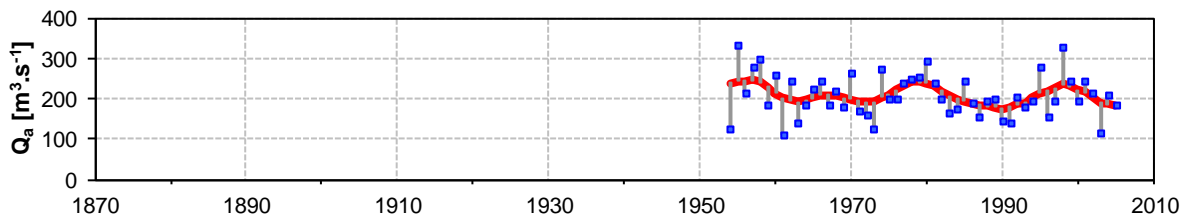

Average annual discharge, differences from 7-year moving averages.

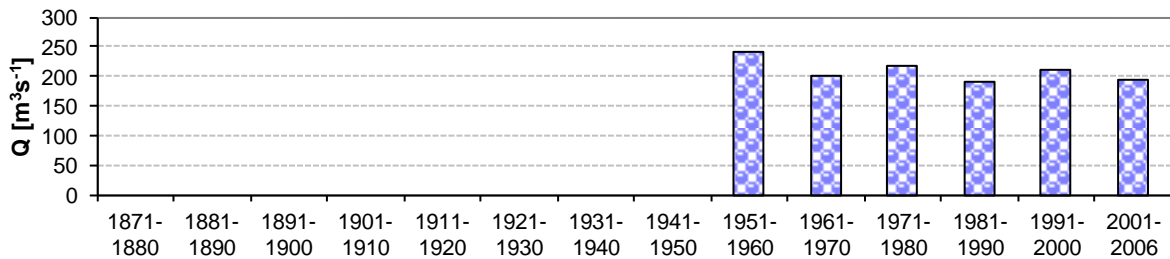

Long term 10-year discharge.

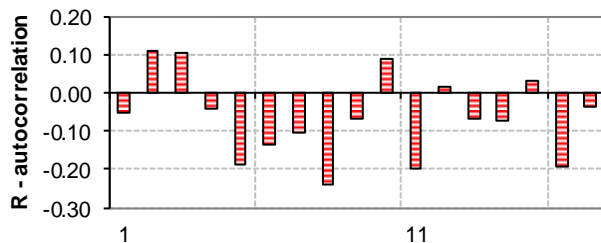

Autocorrelogram of yearly discharge.

River: Teresva

Station: Ust-Chorna

Area: 0.572 10³ km²

UKR

Basic statistical characteristics

	Qa	qa	Qmin	Qmax	cs	cv	Med.	trend	Hurst
	m3/s	l/s/km2	m3/s	m3/s			m3/s		
1876-2005	19	32.9	8	35	0.51	0.25	19	0.0945	0.667

Period	Qa	qa	Qmin	Qmax	cs	cv
1871-1880						
1881-1890						
1891-1900						
1901-1910						
1911-1920						
1921-1930						
1931-1940						
1941-1950	17	30.4	14	22	1.16	0.26
1951-1960	17	28.9	12	22	0.25	0.21
1961-1970	16	28.7	8	21	-0.90	0.27
1971-1980	19	32.6	15	25	0.51	0.18
1981-1990	21	36.3	13	26	-0.59	0.20
1991-2000	23	39.8	18	35	1.89	0.22
2001-2006	17	29.1	12	24	0.62	0.28

Period	Qa	St.dev	qa	cs	cv
1886-1915					
1901-1930					
1916-1945					
1931-1960	17	4	29.3	0.35	0.21
1946-1975	17	4	29.3	-0.33	0.22
1961-1990	19	4	32.5	-0.42	0.23
1976-2005	21	5	36.4	0.73	0.22

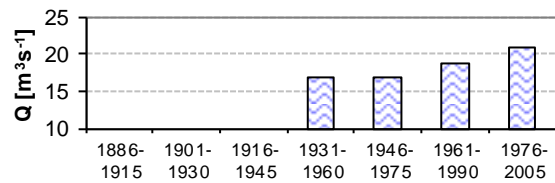

Long term 30-year discharge.

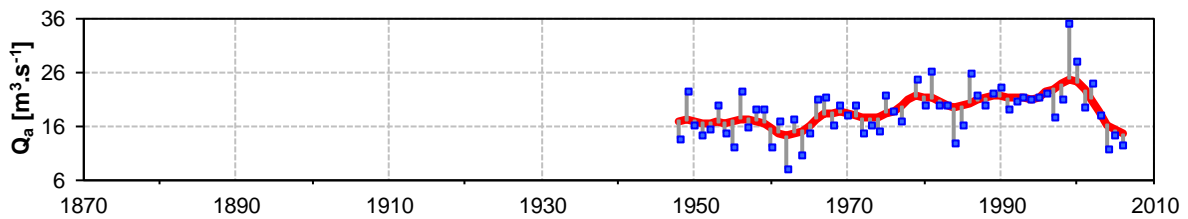

Average annual discharge, differences from 7-year moving averages.

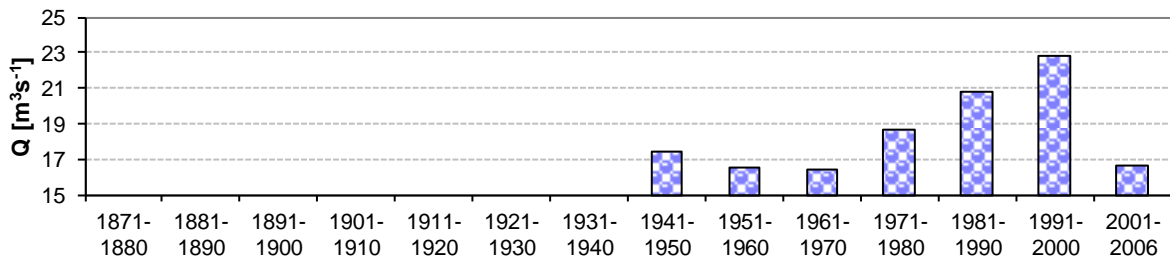

Long term 10-year discharge.

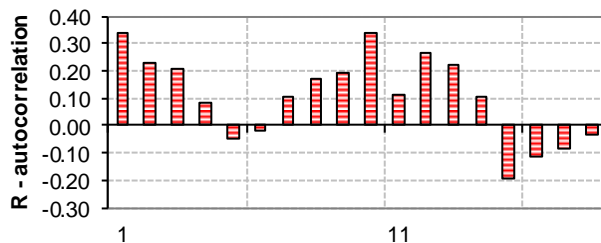

Autocorrelogram of yearly discharge.

River: Rika

Station: Mizhhirya

Area: 0.550 10³ km²

UKR

Basic statistical characteristics

	Qa	qa	Qmin	Qmax	cs	cv	Med.	trend	Hurst
	m3/s	l/s/km2	m3/s	m3/s			m3/s		
1876-2005	14	25.3	5	23	0.35	0.24	14	0.0315	0.499

Period	Qa	qa	Qmin	Qmax	cs	cv
1871-1880						
1881-1890			0	0		
1891-1900			0	0		
1901-1910			0	0		
1911-1920			0	0		
1921-1930			0	0		
1931-1940			0	0		
1941-1950	14	24.6	12	16	1.48	0.15
1951-1960	13	24.3	8	23	1.24	0.31
1961-1970	13	23.6	5	18	-0.87	0.30
1971-1980	15	27.2	9	21	0.40	0.25
1981-1990	14	24.8	10	19	1.05	0.18
1991-2000	15	26.5	12	22	1.40	0.22
2001-2006	14	26.2	10	18	-1.17	0.21

Period	Qa	St.dev	qa	cs	cv
1886-1915					
1901-1930					
1916-1945					
1931-1960	13	4	24.4	1.25	0.27
1946-1975	13	4	24.2	0.39	0.28
1961-1990	14	3	25.2	-0.07	0.25
1976-2005	15	3	26.5	0.81	0.20

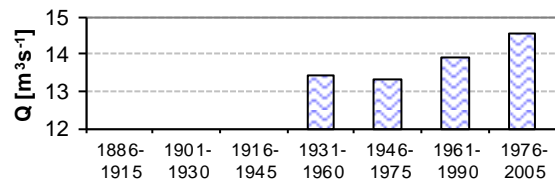

Long term 30-year discharge.

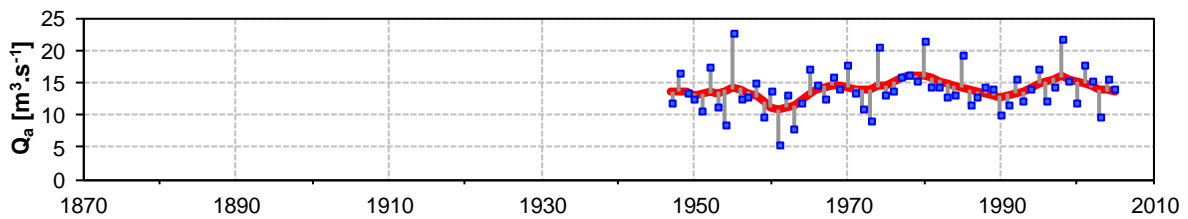

Average annual discharge, differences from 7-year moving averages.

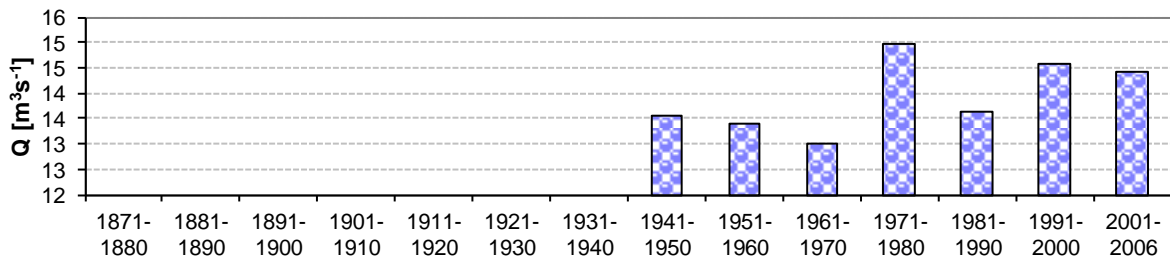

Long term 10-year discharge.

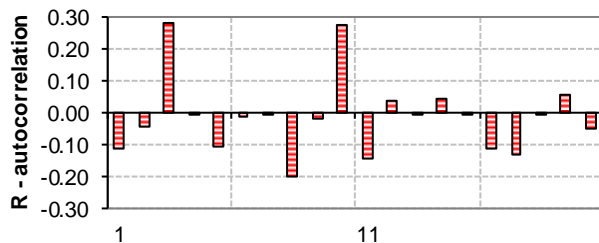

Autocorrelogram of yearly discharge.

River: Latorycyca

Station: Mucacheve

Area: 1.360 10³ km²

UKR

Basic statistical characteristics

	Qa	qa	Qmin	Qmax	cs	cv	Med.	trend	Hurst
	m3/s	l/s/km2	m3/s	m3/s			m3/s		
1876-2005	26	19.5	11	54	0.99	0.32	25	0.1339	0.584

Period	Qa	qa	Qmin	Qmax	cs	cv
1871-1880						
1881-1890			0	0		
1891-1900			0	0		
1901-1910			0	0		
1911-1920			0	0		
1921-1930			0	0		
1931-1940			0	0		
1941-1950	24	17.7	20	31	1.44	0.19
1951-1960	25	18.5	16	38	0.42	0.27
1961-1970	22	16.5	11	34	0.43	0.31
1971-1980	27	20.0	11	51	0.76	0.48
1981-1990	29	21.3	23	38	0.68	0.15
1991-2000	29	21.0	18	54	1.89	0.36
2001-2006	28	20.9	17	36	-1.21	0.24

Period	Qa	St.dev	qa	cs	cv
1886-1915					
1901-1930					
1916-1945					
1931-1960	25	6	18.2	0.55	0.25
1946-1975	24	7	17.4	0.64	0.31
1961-1990	26	9	19.3	0.74	0.34
1976-2005	29	9	21.5	1.33	0.29

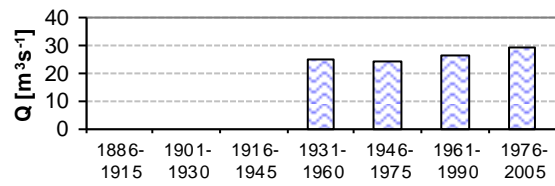

Long term 30-year discharge.

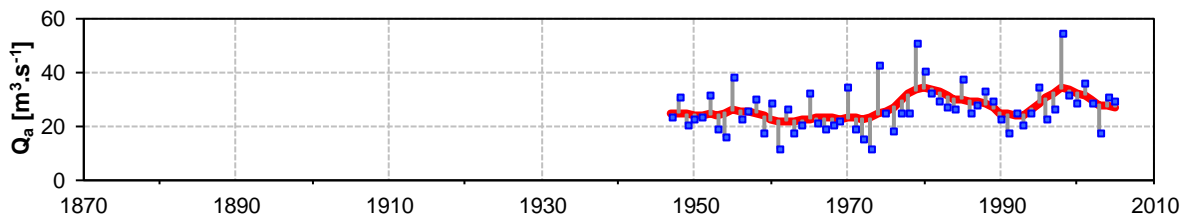

Average annual discharge, differences from 7-year moving averages.

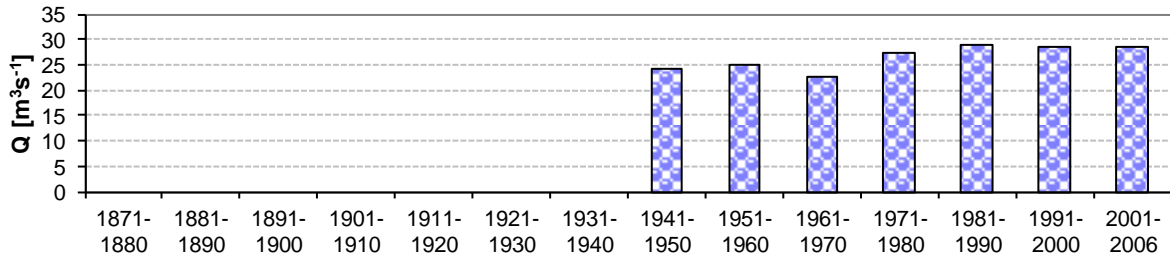

Long term 10-year discharge.

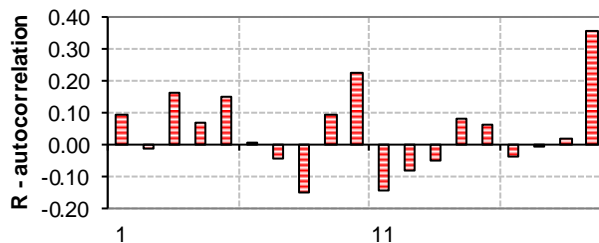

Autocorrelogram of yearly discharge.

River: Latorycyza

Station: Chop

Area: 2.870 10³ km²

UKR

Basic statistical characteristics

	Qa	qa	Qmin	Qmax	cs	cv	Med.	trend	Hurst
	m ³ /s	l/s/km ²	m ³ /s	m ³ /s			m ³ /s		
1876-2005	36	12.5	14	65	0.55	0.30	36	0.0960	0.465

Period	Qa	qa	Qmin	Qmax	cs	cv
1871-1880						
1881-1890			0	0		
1891-1900			0	0		
1901-1910			0	0		
1911-1920			0	0		
1921-1930			0	0		
1931-1940			0	0		
1941-1950			0	0		
1951-1960	33	11.3	21	42	-0.41	0.30
1961-1970	35	12.0	14	52	-0.31	0.32
1971-1980	39	13.7	17	62	0.15	0.38
1981-1990	35	12.1	23	48	0.28	0.20
1991-2000	37	12.8	22	65	1.29	0.35
2001-2006	36	12.5	23	44	-1.28	0.21

Period	Qa	St.dev	qa	cs	cv
1886-1915					
1901-1930					
1916-1945					
1931-1960	33	10	11.3	-0.41	0.30
1946-1975	34	12	11.7	0.50	0.36
1961-1990	36	11	12.6	0.34	0.31
1976-2005	37	10	13.0	0.88	0.27

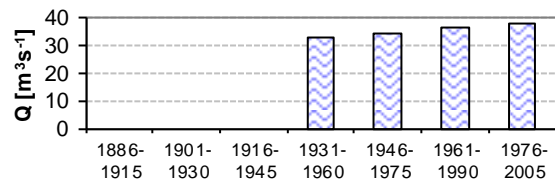

Long term 30-year discharge.

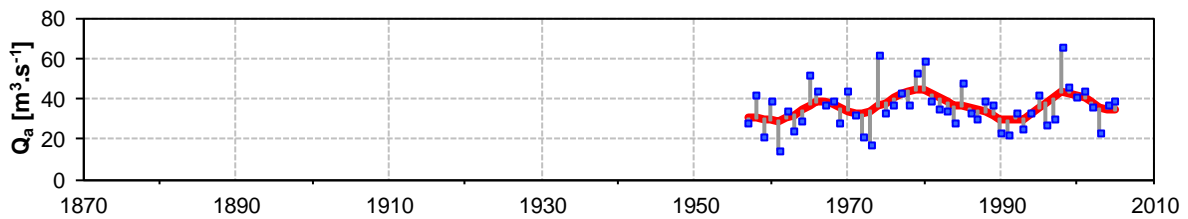

Average annual discharge, differences from 7-year moving averages.

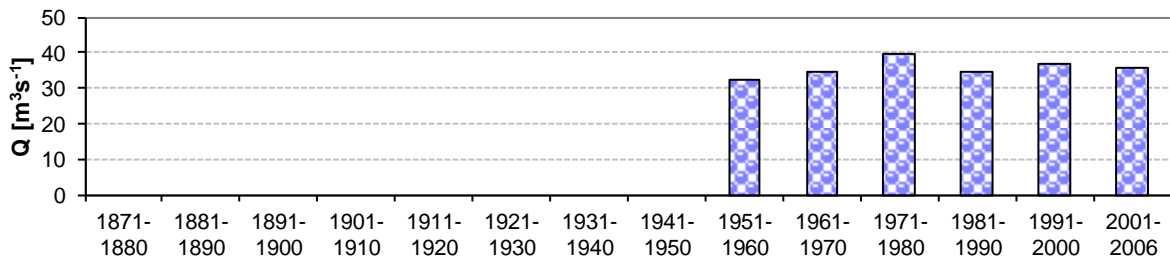

Long term 10-year discharge.

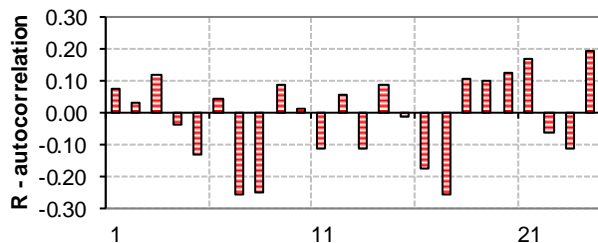

Autocorrelogram of yearly discharge.

River: Uzh

Station: Uzhhorod

Area: 1.970 10³ km²

UKR

Basic statistical characteristics

	Qa	qa	Qmin	Qmax	cs	cv	Med.	trend	Hurst
	m3/s	l/s/km2	m3/s	m3/s			m3/s		
1876-2005	29	14.7	12	48	0.36	0.27	29	-0.0340	0.515

Period	Qa	qa	Qmin	Qmax	cs	cv
1871-1880						
1881-1890			0	0		
1891-1900			0	0		
1901-1910			0	0		
1911-1920			0	0		
1921-1930			0	0		
1931-1940			0	0		
1941-1950	31	15.8	26	36	-0.51	0.14
1951-1960	29	14.7	16	44	0.33	0.34
1961-1970	30	15.3	12	46	-0.24	0.35
1971-1980	31	15.5	18	48	0.74	0.32
1981-1990	29	14.7	23	41	1.31	0.18
1991-2000	27	13.6	19	38	0.56	0.22
2001-2006	27	13.9	17	34	-1.06	0.26

Period	Qa	St.dev	qa	cs	cv
1886-1915					
1901-1930					
1916-1945					
1931-1960	30	9	15.0	0.12	0.29
1946-1975	29	10	14.9	0.24	0.32
1961-1990	30	9	15.2	0.36	0.28
1976-2005	29	6	14.6	0.48	0.22

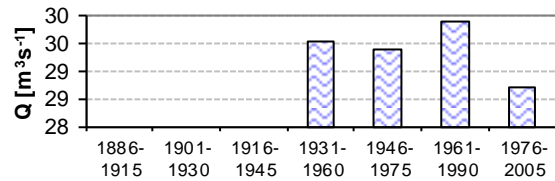

Long term 30-year discharge.

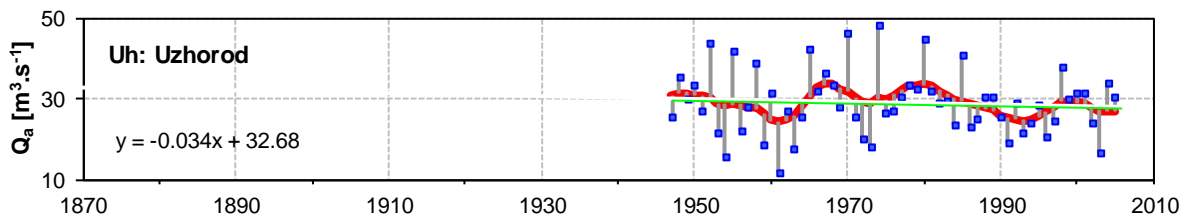

Average annual discharge, differences from 7-year moving averages.

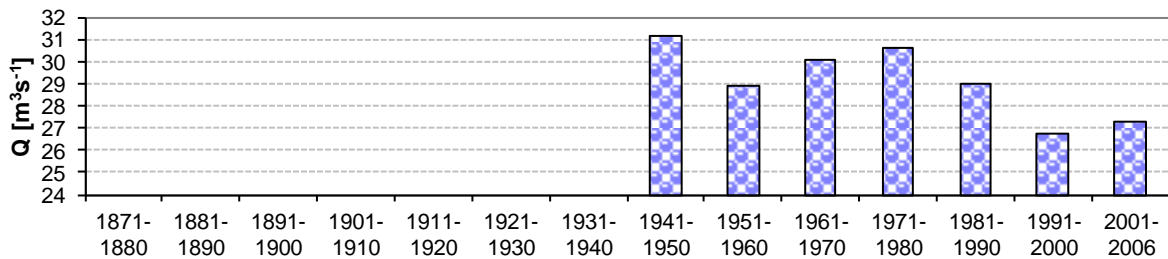

Long term 10-year discharge.

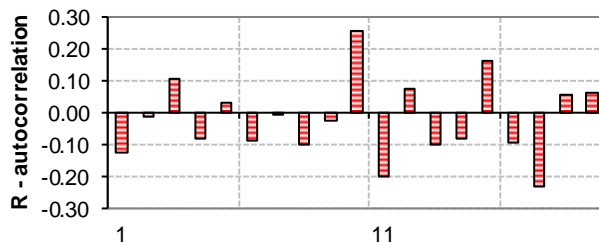

Autocorrelogram of yearly discharge.

River: Prut

Station: Jaremcha

Area: 0.597 10³ km²

UKR

Basic statistical characteristics

	Qa	qa	Qmin	Qmax	cs	cv	Med.	trend	Hurst
	m ³ /s	l/s/km ²	m ³ /s	m ³ /s			m ³ /s		
1876-2005	13	21.1	6	22	0.26	0.28	12	0.0651	0.584

Period	Qa	qa	Qmin	Qmax	cs	cv
1871-1880						
1881-1890			0	0		
1891-1900			0	0		
1901-1910			0	0		
1911-1920			0	0		
1921-1930			0	0		
1931-1940			0	0		
1941-1950	9	14.4	9	9		
1951-1960	11	18.3	8	22	2.86	0.36
1961-1970	11	18.9	6	17	-0.09	0.34
1971-1980	15	25.7	11	18	-0.48	0.15
1981-1990	11	19.1	6	15	-0.24	0.28
1991-2000	13	21.9	10	16	-0.25	0.17
2001-2006	15	25.4	11	20	0.70	0.22

Period	Qa	St.dev	qa	cs	cv
1886-1915					
1901-1930					
1916-1945					
1931-1960	11	4	18.0	2.97	0.36
1946-1975	12	4	19.5	0.88	0.32
1961-1990	13	4	21.2	-0.40	0.29
1976-2005	13	3	22.5	-0.21	0.24

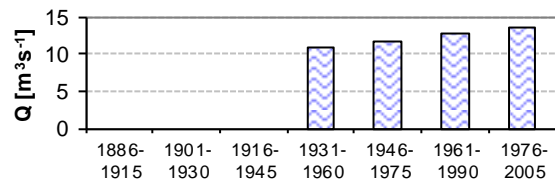

Long term 30-year discharge.

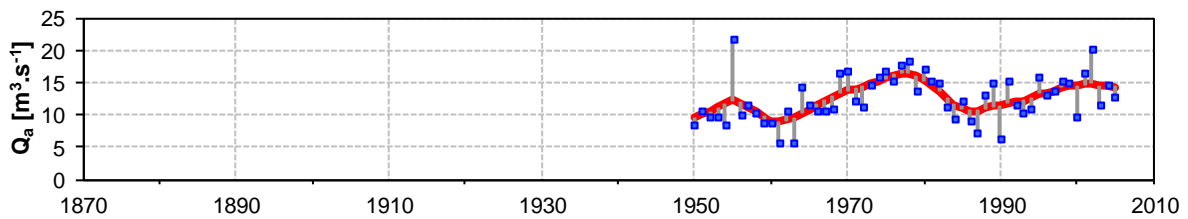

Average annual discharge, differences from 7-year moving averages.

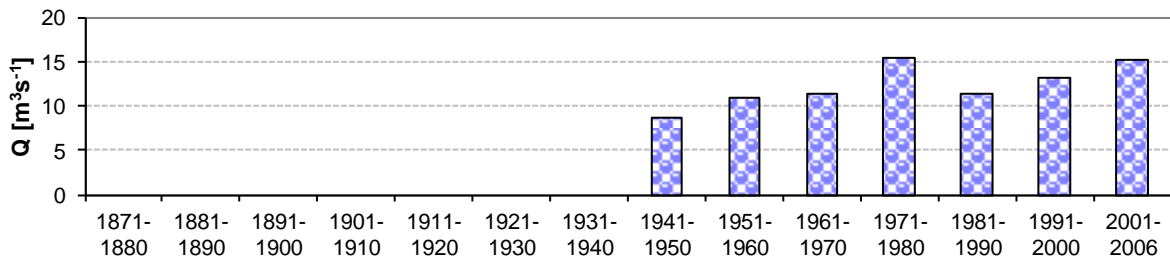

Long term 10-year discharge.

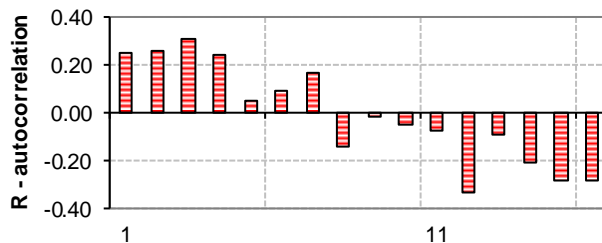

Autocorrelogram of yearly discharge.

River: Una Station: Kralje Area: 10³ km² BA

Basic statistical characteristics

	Qa	qa	Qmin	Qmax	cs	cv	Med.	trend	Hurst
	m3/s	l/s/km2	m3/s	m3/s			m3/s		
1876-2005	98	#DIV/0!	71	119	-0.19	0.15	101	-0.2531	1.061

Period	Qa	qa	Qmin	Qmax	cs	cv
1871-1880						
1881-1890			0	0		
1891-1900			0	0		
1901-1910			0	0		
1911-1920			0	0		
1921-1930			0	0		
1931-1940			0	0		
1941-1950			0	0		
1951-1960			0	0		
1961-1970	112		106	119	-0.54	0.08
1971-1980	103		80	119	0.39	0.15
1981-1990	89		71	109		
1991-2000			0	0		
2001-2006	103		93	114	0.39	0.10

Period	Qa	St.dev	qa	cs	cv
1886-1915					
1901-1930					
1916-1945					
1931-1960					
1946-1975	100	16		0.16	0.16
1961-1990	98	15		-0.11	0.16
1976-2005	98	15		-0.35	0.15

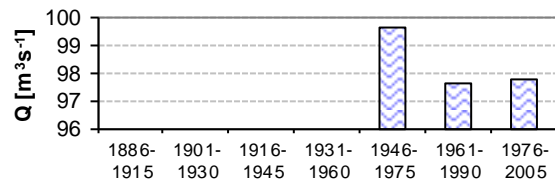

Long term 30-year discharge.

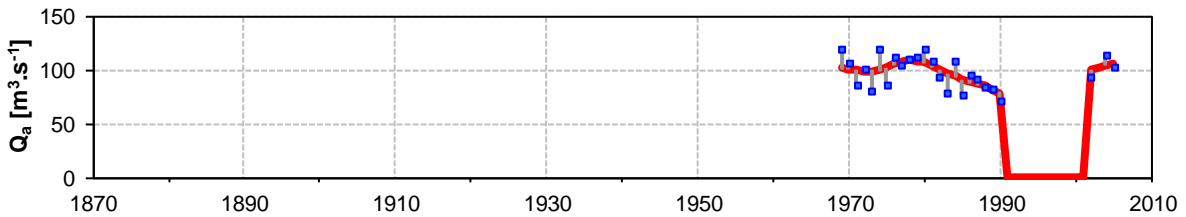

Average annual discharge, differences from 7-year moving averages.

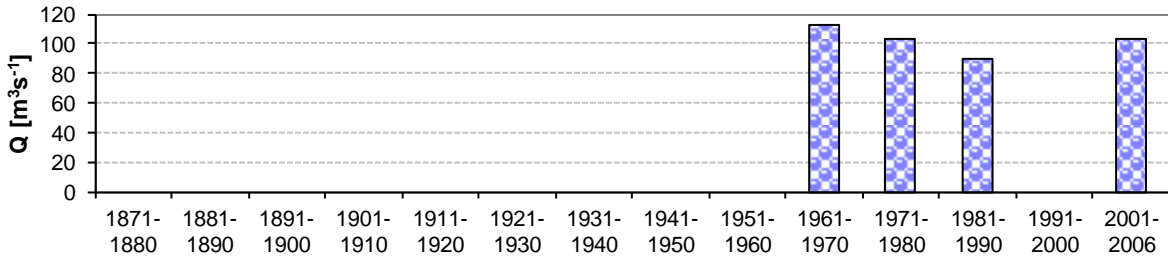

Long term 10-year discharge.

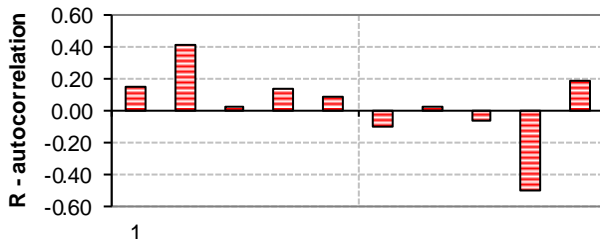

Autocorrelogram of yearly discharge.

River: Sana

Station: Sanski Most

Area: 2.008 10³ km²

BA

Basic statistical characteristics

	Qa	qa	Qmin	Qmax	cs	cv	Med.	trend	Hurst
	m3/s	l/s/km2	m3/s	m3/s			m3/s		
1876-2005	68	33.6	45	84	-0.16	0.15	67	-0.1464	1.106

Period	Qa	qa	Qmin	Qmax	cs	cv
1871-1880						
1881-1890			0	0		
1891-1900			0	0		
1901-1910			0	0		
1911-1920			0	0		
1921-1930			0	0		
1931-1940			0	0		
1941-1950			0	0		
1951-1960			0	0		
1961-1970	73	36.2	66	84	0.66	0.11
1971-1980	69	34.2	56	84	0.55	0.13
1981-1990	63	31.2	53	78	0.78	0.13
1991-2000			0	0		
2001-2006	69	34.1	45	82	-1.35	0.21

Period	Qa	St.dev	qa	cs	cv
1886-1915					
1901-1930					
1916-1945					
1931-1960					
1946-1975	71	9	35.4	0.14	0.13
1961-1990	67	9	33.5	0.35	0.13
1976-2005	65	10	32.6	-0.23	0.15

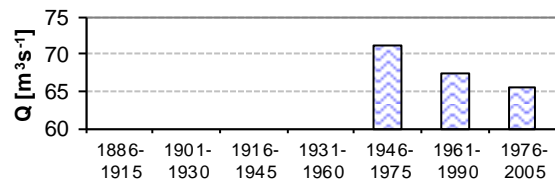

Long term 30-year discharge.

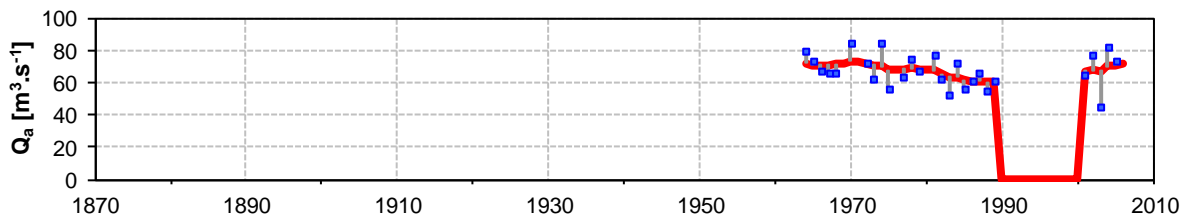

Average annual discharge, differences from 7-year moving averages.

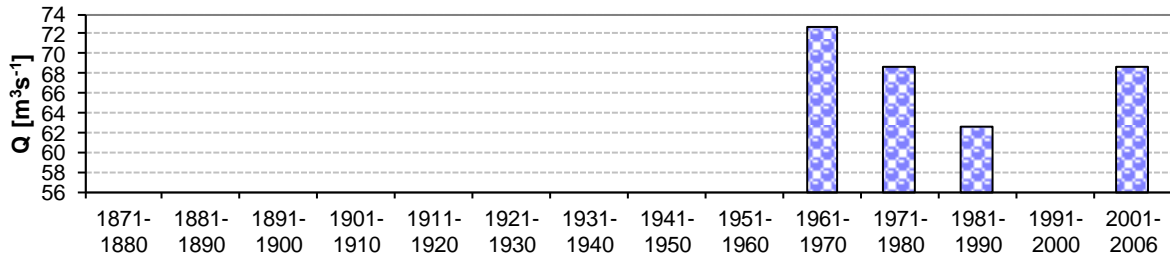

Long term 10-year discharge.

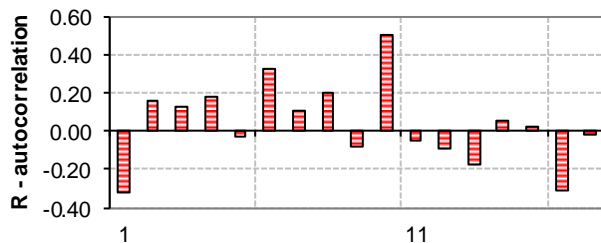

Autocorrelogram of yearly discharge.

River: Vrbas

Station: Kozluk Jajce

Area: 3.161 10³ km²

BA

Basic statistical characteristics

	Qa	qa	Qmin	Qmax	cs	cv	Med.	trend	Hurst
	m3/s	l/s/km2	m3/s	m3/s			m3/s		
1876-2005	29	9.2	22	42	0.77	0.17	29	0.0092	1.074

Period	Qa	qa	Qmin	Qmax	cs	cv
1871-1880						
1881-1890	#DIV/0!	#DIV/0!	0	0		
1891-1900			0	0		
1901-1910			0	0		
1911-1920			0	0		
1921-1930			0	0		
1931-1940			0	0		
1941-1950			0	0		
1951-1960			0	0		
1961-1970			0	0		
1971-1980	31	9.7	22	42	0.62	0.18
1981-1990	27	8.6	23	32	0.71	0.13
1991-2000			0	0		
2001-2006	34	10.7	34	34		

Period	Qa	St.dev	qa	cs	cv
1886-1915					
1901-1930					
1916-1945					
1946-1975	27	3	8.5	-0.56	0.12
1961-1990	29	5	9.2	0.92	0.17
1976-2005	30	5	9.5	0.62	0.18

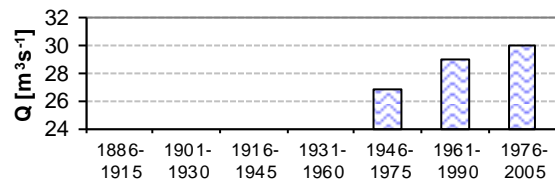

Long term 30-year discharge.

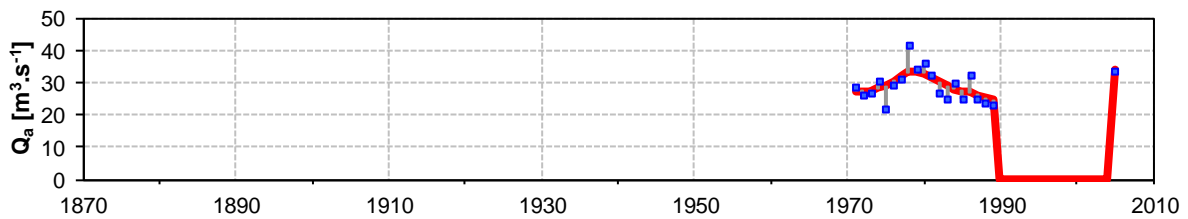

Average anual discharge, differences from 7-year moving averages.

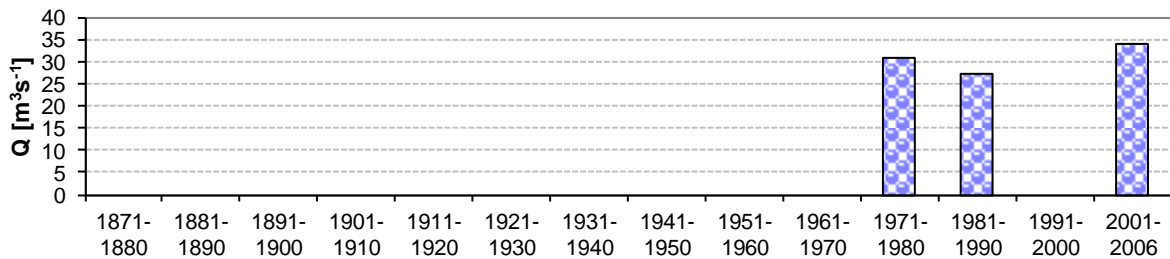

Long term 10-year discharge.

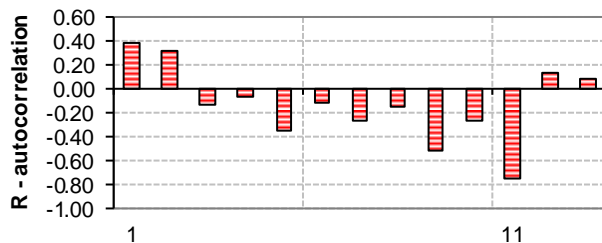

Autocorrelogram of yearly discharge.

River: Bosna

Station: Maglaj

Area: 6.619 10³ km²

BA

Basic statistical characteristics

	Qa	qa	Qmin	Qmax	cs	cv	Med.	trend	Hurst
	m3/s	l/s/km2	m3/s	m3/s			m3/s		
1876-2005	130	19.6	55	226	0.37	0.26	134	-0.4115	0.996

Period	Qa	qa	Qmin	Qmax	cs	cv
1871-1880						
1881-1890			0	0		
1891-1900			0	0		
1901-1910			0	0		
1911-1920			0	0		
1921-1930			0	0		
1931-1940			0	0		
1941-1950			0	0		
1951-1960			0	0		
1961-1970	149	22.5	120	226	2.04	0.24
1971-1980	129	19.5	98	175	0.64	0.22
1981-1990	111	16.7	55	146	-0.69	0.28
1991-2000			0	0		
2001-2006	134	20.3	78	172	-1.12	0.26

Period	Qa	St.dev	qa	cs	cv
1886-1915					
1901-1930					
1916-1945					
1931-1960					
1946-1975	138	38	20.8	1.63	0.28
1961-1990	129	35	19.4	0.61	0.27
1976-2005	125	32	18.9	-0.60	0.26

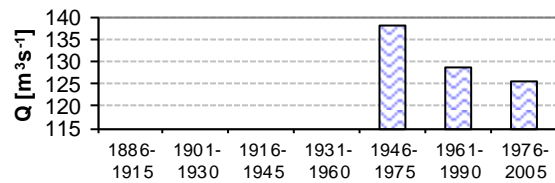

Long term 30-year discharge.

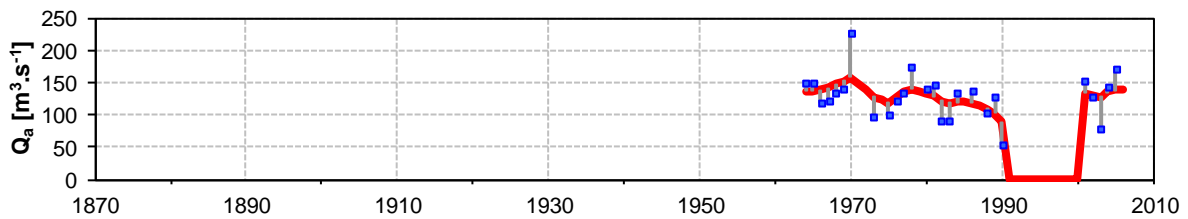

Average annual discharge, differences from 7-year moving averages.

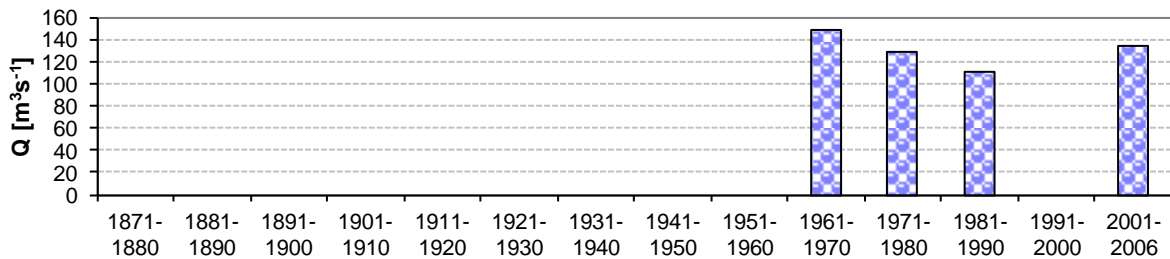

Long term 10-year discharge.

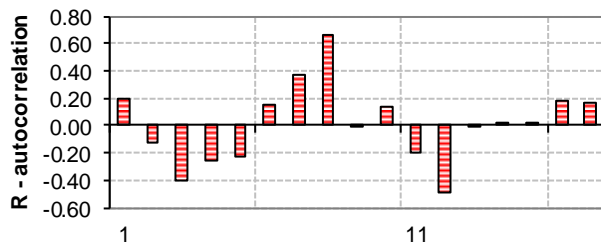

Autocorrelogram of yearly discharge.